Home Edition

TELEPHONE 383-4111
CLASSIFIED 386-2121

The Daily Colonist.

Vancouver Island's Leading Newspaper Since 1858

Mainly Sunny
★ ★ ★
Weather Details On Page 2

No. 237–113th YEAR · VICTORIA, BRITISH COLUMBIA, TUESDAY, SEPTEMBER 21, 1971 · 10 CENTS DAILY 20 CENTS SUNDAY

Students Want 'Human Scale' Development

Will Victoria's Old Town Live Again?

By HUBERT BEYER

A blueprint for revitalizing Victoria's Old Town — one of the city's most historic areas bordering the Inner Harbor — and for preventing its possible "monolithic, out-of-scale development," has been drawn up by a group of students in the past six months.

In a 40-page report, released Monday, 15 graduate and undergraduate students of architecture, history, sociology and geography present an alternative to what they call present "economic blitz" development proposals for the city's Inner Harbor area.

Prepared by the Old Town Study Group under an $8,000 Opportunities for Youth grant, the report contains specific recommendations for reviving Victoria's Old Town, an area bounded by Fisgard and Humboldt, Government and Wharf.

The report recommends development of Old Town on a "human scale," serving the pedestrian instead of the automobile.

It recommends a series of pedestrian-oriented plazas and squares, connected by small alleys, conversion of numerous existing interior courtyards into small green areas and construction of low-rise apartments and townhouses to attract new residents to the area.

The report also urges the development of hotels, according to a Bastion-Square-type architecture instead of the "standard slab hotel, identical to thousands of others throughout the world."

The report gives detailed information on how the city can achieve these goals by making use of existing provincial legislation, or enabling legislation that could be passed.

● Old Town: People, history and future. Page 5.

It recommends closure of various streets, either permanently or for specific hours, allowing maximum use for pedestrians while still assuring accessibility to service and emergency vehicles.

The report consists of three main parts: Origin and history of Old Town, the proposed plans for its revival and suggestions for implementation of the proposals.

Jim Starck of 6257 Rudolph, Central Saanich, one of the group which prepared the report, said in an interview Monday all 14 students either live in Greater Victoria now, or are natives of Victoria. Some are currently studying at the University of B.C.; one is a Victoria high school student.

The group's main objective, Starck said, was to present Victorians with an alternative that is both workable and desirable.

If the city adopts the Old Town scheme, he said, nobody will make "a buck in a hurry," but one of the city's most picturesque areas will be reawakened to new life and the community will benefit from it.

Continued on Page 2

Group members John Adams, Reg Moncrieff, Starck, Ken Lane study model

Test Postponed?

Amchitka Workers On Leave

WASHINGTON (CP) — The United States Atomic Energy Commission has furloughed its workers for at least three weeks at the Amchitka atomic test site in Alaska's Aleutian Islands, Senator Mike Gravel said Monday.

The Atomic Energy Commission confirmed it was withdrawing 300 of about 780 workers from Amchitka because "they will not be needed for a period of several weeks."

The agency said it expects to be ready to conduct the test sometime during October "if the required approval is received."

In other developments:

● The Soviet Union set off an apparent underground nuclear explosion in the European part of the nation, possibly to change the course of a river, the Uppsala Seismological institute announced Monday. The blast registered 5.0 on the Richter scale, and other detonations have been used by Russia for a river irrigation project, the institute said.

● External Affairs Minister Mitchell Sharp told the Commons Canada "will be pressing as hard as it can for the stopping of all nuclear tests of all kinds by the Soviet Union, by France, by China, and by the United States."

● It was learned the Greenpeace mission protesting the proposed blast does not have Prime Minister Trudeau's endorsement, but obviously has his sympathy.

● The city council of the tiny, remote Aleutian island community of Unalaska protested the Amchitka explosion, asking, "Are we really that expendable? Our entire livelihood is dependent upon the sea."

● A telegram containing 6,000 names has been sent to

Continued on Page 2

Market To Wait And See

BRUSSELS (UPI) — The six European Common Market nations decided Monday against any immediate steps that might spark a trade war with the United States, officials said.

West Germany, France, Italy, Belgium, The Netherlands, and Luxembourg adopted instead a wait-and-see policy toward President Nixon's month-old monetary and trade measures, it was reported.

"We are playing it cool," one official said. "We don't want a trade war."

Earlier Monday, the Market's independent executive commission urged the member states to reaffirm the reservation of their rights under world trading rules to retaliate against a 10 per cent surcharge on U.S. imports.

Common Market officials described this as a "mild threat" of a trade war if the

Continued on Page 2

Intelligent Leadership First–Pollen

Step-by-Step 'Renaissance'

By BROCK KETCHAM

Strong and intelligent leadership in Victoria could result in the "exciting" proposals contained in a report by the Old Town Study Group becoming a reality, a Victoria alderman said Monday.

Ald. Peter Pollen said in an interview he favors ideas and recommendations contained in the 40-page report. But Victoria Mayor Courtney Haddock said he was unimpressed by the proposals.

Pollen said each step would have to be studied beforehand and evolution would have to come "stage by stage" before "such a renaissance" in the city could be realized.

"Victoria is the last medium-sized city in North America where its true potentialities can be achieved," he said.

However, Pollen said, the Old Town proposals are "so far reaching with such an emphasis on the people rather than cars and commerce, that they require a lot of thought as to their implementation and practicality."

"What is exciting and significant about the study is the fact that it is the only study that has ever been made in the city of Victoria that has ever stressed the human aspects of urban living," he said.

In a separate interview, Haddock said he had not yet read the study report but pointed out he is distressed at Victoria's recent trend to decentralize.

"It's all very well to run off at the mouth about these dreams (about a pedestrian-oriented Old Town and other recommendations in the report)," Haddock said.

"That (the report) is a good dream, all right, but it doesn't deal with economics. People who have got the most to say have the least to pay," he said.

Haddock said he would like to see department stores and other retail businesses in the Capital Region centralized in the downtown core to increase Victoria's tax base.

He said the Old Town plan would benefit only people throughout the Capital Region generally rather than Victoria taxpayers specifically.

"I'm fighting for the people who live in the city of Victoria," Haddock said.

Nixon Trip To China In Future

WASHINGTON (UPI) — President Nixon will not continue on to Peking after he meets Japanese Emperor Hirohito in Alaska Saturday.

Ronald L. Ziegler, the White House press secretary, Monday denied the report of a Japanese newspaper which quoted diplomatic sources that Nixon would continue on to Peking.

"Both the diplomatic source and the newspaper were wrong," Ziegler said.

Nixon is scheduled to visit Peking before the end of May next year, but he has not indicated when.

Friends Beat Sex Poser

RIED, Austria (UPI)— Farmer Josef Neubauer, 50, was beaten by his village friends for posing with a nude blonde girl in a sex magazine.

INSIDE

Taxpayers of '69 Led by Doctors —Page 3

Hunter's Bag Assorted Names — Page 6

Attrition To Soften Car-Layoffs Blow —Page 9

Vikings Rally To Nip Detroit —Page 12

Canadians Excel In Folk Singing —Page 15

Finlayson Yields Tan-gible Reward —King Fisherman, 15

	Page
Bridge	26
Comics	20
Crossword	27
Entertainment	15
Financial News	8, 9
Garden Notes	20
Provincial Court	15
Sport	12, 13, 14
Television	25
Women	18, 19

'Send Navy To Stress Boundary'

OTTAWA (CP)—The Canadian Navy should be sent on manoeuvres off the West Coast to show "the coast guard of the United States that we really do mean business in a boundary dispute, Frank Howard (NDP—Skeena) told the Commons Monday.

Speaking in adjournment debate, he protested what he called the indifference of the Canadian government to U.S. harassment of Canadian halibut fishermen in the disputed waters of Dixon Entrance.

Howard said a 1903 treaty established a boundary line between Canada and Alaska, running west out to sea.

But, he said, the United States claims jurisdiction over waters three miles off the Alaskan coasts, extending south of the boundary line.

Gerard Duquet, parliamentary secretary to Transport Minister Don Jamieson, said the Canadian government does not accept U.S. claims to jurisdiction over Dixon Entrance, but is willing to talk about it.

The Canadian government hoped a solution would be reached without incident.

Dog's Attack Kills Child

HEMET, Calif. (UPI) — A 21-month-old girl died of bites and gashes received when she was attacked by a large German shepherd, the county coroner's office reported Monday. The dog's owner shot it.

Heidi Sufficool had been left for 15 minutes in a pen with the dog.

CBC Costs Up, Revenue Down

OTTAWA (CP) — The publicly-owned Canadian Broadcasting Corporation's net cost of operating climbed to a record $170,673,547 in the year ended March 31, from $159,124,411 the previous year.

The parliamentary grant in both years amounted to $166,000,000.

Total expenditure of the corporation climbed to $218,139,300 from $208,033,241 in fiscal 1969-70. Advertising revenue, the corporation's biggest revenue source outside the parliamentary grant, slipped to $45,060,700 from $47,032,605.

The annual report, tabled in the Commons Monday, showed the revenue decrease was all on the television side. Radio revenues increased.

An increase in Canadian programming on TV, meaning more untried programs were on the air, plus a general economic slowdown accounted for the slippage, the report said.

Rare Disease Incurable

Mother's Four Children Doomed

SOUTH SAN FRANCISCO, Calif. (UPI) — Mrs. Jacqueline Collum, 34, a divorced mother on welfare, had four children — all apparently doomed to early death.

The oldest, Patricia Ann, 13, died a week ago. The tragic story of the Collum children came out Monday as a result of a dispute over how much the county would allow for burial expenses.

Mrs. Collum said she has three more children, all of whom are apparently doomed to early death.

They have Batten's Disease, an extremely rare inherited disease which attacks the nervous system. The children appear normal until the age of 4 or 5 when they start becoming blind. From then on there are other complications of the nervous system.

Mrs. Collum said she was holding Patty in her arms feeding her orange juice when the child coughed and died. She had been told 18 months ago there was no hope for the girl.

Now Mrs. Collum has Kathleen, 12, who is at home being cared for this year because she is blind and having speech difficulties after getting through Grade 4.

Charles, 7, is also blind, but is going to special classes at Daniel Webster School.

Chrystal, 6, the youngest, is in Grade 1 at El Rancho School but is beginning to have sight problems.

Mrs. Collum said she really didn't expect her children to die.

"I just refuse to give up hope," she said. "Just because I don't have the answer, it doesn't mean there is no answer. All I can do is hope against hope that somebody, someplace, will come up with an answer."

The woman, whose ex-husband is somewhere in Texas, said her family had no history of the disease, which doctors have told her is extremely rare, and incurable.

$39 Million Error Proves a Rich Slip

WASHINGTON (AP) — The second-largest United States bank lost almost $39 million through a bookkeeping error earlier this year, but quickly got the chance from the U.S. treasury to turn the mistake into a windfall.

The error occurred when First National City Bank of New York paid twice in the same day for one government security worth $38.8 million.

The bank discovered the error — 2½ months later.

It immediately notified the treasury by telegram and the extra payment was returned.

But the bank also asked for, and got, an additional $38.8 million to use free of charge for 2½ months so it could make up for what it could have earned on private loans during the time the money was missing.

The lending rate subsequently increased, giving National City the chance to make more off the government's $38.8 million than it would have made with its own money.

National City's error occurred March 3 when its London office and a New York branch each paid $38.8 million for an Export-Import Bank series BB promissory note.

The error went undetected until May 19.

Victoria's Old Town

From Page 1

Starck said the group had chosen Victoria for its project because the city is "still of a comprehendable size." Similar efforts would have "gotten lost in the shuffle" had they been applied in Vancouver.

While the proposed Reid Centre might be well-designed from an architect's point of view, he said, its huge highrise towers would stifle any future attempts to re-create Old Town as a compatible part of the whole downtown. It would become a self-contained community, rather than an integral part of the Inner Harbor area, or Old Town.

The report examines this aspect in more detail.

"In living cities, as in living organisms, each part is interdependent; each part's success and failure affects all of the other parts," the report states.

"Cities are made alive by the intensity and variety of the human interactions within them. The real measure of their success is the degree to which they enhance and encourage these interactions.

"Assessment rolls, traffic counts, the height of buildings, and other simple physical quantities are at best crude indicators, ambiguous pointers towards a city's real, human success," it says.

A healthy urban area, the report states, is not measured in terms of a "quick economic return," but stays alive over a long period.

Apartments and townhouses, the report notes, can be developed in a large number of existing buildings, especially on upper floors, leaving street frontage for public use.

"Interior courtyards can be made into residential green spaces, private and quiet enclaves only a few steps from busy streets. As these existing buildings are filled, new residential space can be built."

The most important aspect of reviving Old Town, the report says, is to create an atmosphere in which pedestrians feel comfortable. This means that the automobile, traffic patterns and vehicle movement must become secondary considerations.

The report proposes a number of pedestrian-oriented pathways, plazas, and squares in which cars would not necessarily be banned, but restricted.

One plan calls for development of a square in the 500-block Yates (north side) covered with an arcade and connected with Bastion Square and Government.

Planters, trees and street furniture could be used to separate the square from the street. Restoring of old building fronts, as was done in Bastion Square, could further enhance the appearance of the new square and its connecting pathways to Bastion Square and Government, the report states.

Next, Langley Street could be closed, forming a third square. Several other squares could be developed in time.

The area around Wharf and Government, the report says, could be developed as a "tourist-oriented square" combining the information bureau, space for a restaurant overlooking the harbor, with a place for barkers advertising guided tours.

"Eventually, the path network could connect via Commercial Alley and Oriental Alley to Johnson Street and a new arcaded streetside plaza, then through a new passage into the centre of the Johnson-Pandora block, where another plaza could be established," the report states.

An alternative to the previous pattern of squares and interconnecting pathways, the report says, could be worked out by establishing a "spinal pattern" of pedestrian paths winding from Centennial Square to the Broughton-Government intersection, following roughly the waterfront across Johnson, Yates, Bastion Square and Fort.

Regarding the pedestrian walkway to be incorporated in the proposed Reid Centre, the report says:

"Simply designating a space as walkway or pedestrian plaza doesn't make it so; it must be designed around the pedestrian's requirements."

A 100-foot blank wall, it says, might be small on the scale of the whole city, but to the person walking alongside, it is a dominating part of his environment.

The ultimate goal, the report states, should not be to produce streets "pretty as pictures," but "streets full of life." A pulsating economic activity, pedestrian consumer-oriented, was preferable to turning the Inner Harbor area into parks with no life.

"The active, people-oriented uses which Old Town needs cut across the usual divisions into retail, office, entertainment and service uses," it says.

"This area needs small and specialized shops, not large inward-looking department stores; small restaurants and places of entertainment, not large auditoriums."

The entire area bordering on the Inner Harbor, the report says, must be scaled after the Inner Harbor itself which could "no better accommodate the Queen Mary than Old Town could accommodate developments of similar scale."

This is how Starck put it: "We aren't dreamers or conservation fanatics; we think we have been able to work out an alternative which could assure Victoria of development on a human scale. Few cities are still in a position to undertake such a project.

"It's not too late for Victoria."

Child's Exemption Won't Be Larger

OTTAWA (CP) — The government does not intend to amend its income tax bill to provide greater tax exemptions for children, Prime Minister Trudeau said Monday.

He was replying in the Commons to Steve Paproski (PC — Edmonton Centre), who asked whether such action would be taken in view of the loss of family allowance payments by 1.25 million Canadian families under the proposed family income security plan.

Paproski said the family income security plan is an example of the government's selective or sleight-of-hand humanitarianism."

The government's tax bill is barren of justice and equity and lacks proposals for reducing poverty or unemployment, Doug Rowland (NDP — Selkirk) told the Commons Monday.

Speaking in second-reading debate on the bill, Rowland said that although the bill would take more than a million taxpayers off the tax rolls, it still leaves tax levies on families living below the poverty line.

While self-employed and salaried workers could continue to enjoy many business deductions, wage-earners did not share that privilege.

Where is the equity, he asked, in a bill that would have a man making $11,000 pay more tax, and a man making $100,000 pay less?

For two years the government had gone through the tax-review process but after all its labors it had produced a mouse.

Among other things, the bill raises the basic exemption for individuals to $1,500 from $1,000 and for couples to $2,850 from $2,000.

It would impose a capital-gains tax, abolish federal gift and estate taxes, allow child-care expenses as tax-deductions, and provide special exemptions for the old, disabled and blind.

The bill, introduced June 18, should have included means to stabilize the economy, reducing unemployment and inflation, Rowland said.

That could have been done by attracting investors' money into job-creating manufacturing industries and away from resource extraction.

redistribution of income from rich to poor, Rowland said.

Instead, the rich and the corporations would keep their privileges.

The Manitoba New Democrat also attacked provisions that would raise the minimum taxrate on co-operatives' working capital to five per cent from three per cent.

That threatened the life of the co-ops, which had been a mainstay of rural life for years.

For all these reasons, the NDP would vote against the bill, he said.

Ambrose Peddle (PC—Grande Falls-White Bay-Laborador) said the bill amounts to a five-pound-14-ounce, 707-page, election-eve monstrosity, clarifying nothing and confusing everything.

Amchitka

From Page 1

President Nixon from the Vancouver area by the Canadian Coalition to Stop the Amchitka Bomb.

The Alaska governor's office said the decision on Amchitka workers was made in Alaska Thursday. It said it had no details on the layoffs. A spokesman for the senator said, however, the action could indicate the administration wants to postpone the controversial test in order to overcome the misgivings of Japan.

The Tokyo government has expressed concern over the tests, as have Canada and conservationists in Alaska and the other states.

Earlier, Gravel released a report made by the AEC after a 1969 atomic test at Amchitka which recommended that some U.S. government agency try to learn the motivation for the "hysterical anti-test campaign in British Columbia and other parts of Canada."

The report said the study of Canadian opinion should be made "as a means of judging whether similar opposition is likely in the future and perhaps to find means to counteract such opposition."

Elsewhere, the report added:

"A study might reveal how the protests were inspired or financed; by whom; whether they resulted from a generally anti-U.S. attitude; or were centred entirely on AEC."

Gravel said the report "confirms my worst suspicions about the dangerous attitude whithin the agency, which discounts all legitimate criticism of its programs."

Continued from Page 1

Market to Wait, See

The bill should have led to surcharge were not abolished. Nixon announced the surcharge Aug. 15 as part of an economic package aimed at putting the balance of payments back in the black.

The executive commission in a report to the Market's council of ministers said the surcharge would reduce the six countries' balance of trade by $2 billion a year. Common Market demands that the surcharge be lifted have been rejected by the United States.

Despite this and the growing clamor among European businessmen for retaliation, the ministers decided Monday to continue to watch closely the effects of the Nixon package on their trade.

West Germany and The Netherlands, the officials said, strongly opposed retaliation. Tjeerd Westerterp, Dutch secretary of state for foreign affairs, said: "It will do nothing for either national or common good."

Pierre Harmel, Belgian foreign minister, called for a meeting of Common Market foreign, finance, economic and agriculture ministers to draw up a plan of common action in the face of the U.S. measures.

The officials said the six nations accepted in principle a French proposal for joint action to fight narcotics abuse. They said the community would work out details later.

SUBURBAN SELLS FORD PARTS
388-5171

white page listings

Victoria Directory

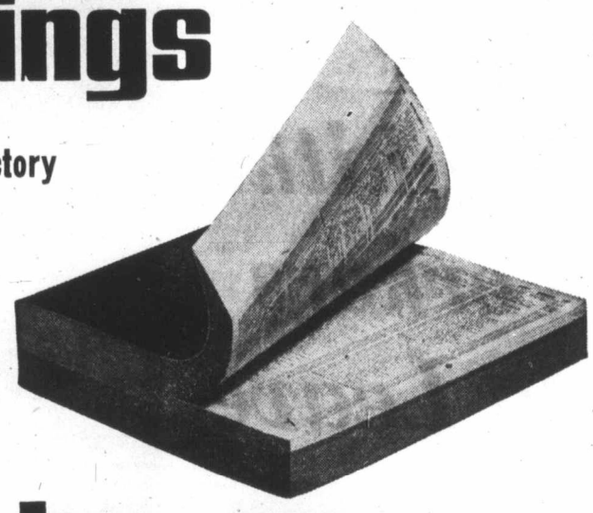

closing soon...

The ALPHABETICAL (White Pages) SECTION of your new telephone directory is about to close.

THE YELLOW PAGES SECTION has already closed.

Please let us know right away if there are any changes at all to be made in YOUR LISTINGS:—
Is the Name and Address correct?
Want to list other members of your family?
Like to list other firms you represent?
Or the names and positions of key employees?

EXTRA LISTINGS COST SO LITTLE, MEAN SO MUCH.
CALL OUR BUSINESS OFFICE ABOUT YOURS TODAY!

B.C. TEL
BRITISH COLUMBIA TELEPHONE COMPANY

Your Good Health

Violence Is Possible

Dear Dr. Thosteson: My husband takes medication for diabetes and claims that reactions from a sugar attack may include abusive language, nasty temper tantrums and unnatural behavior.

We have been married only a short time and I am concerned whether these are truly sugar attacks or an emotional problem. I have seen many people with sugar, and if they have attacks, it's usually a convulsion. — **Mrs. M. V.**

I don't know whether we are talking about the same thing or not, but if you mean an insulin reaction, some information on it may be of use not only to you but to relatives of other diabetics.

Just having diabetes, or even letting the sugar level get higher than it should, is no excuse for a nasty temper.

But if you are referring to the opposite condition — an insulin reaction, which results when an oversupply of insulin drives the patient's blood sugar to a very low level, that's something else.

A convulsion type of behavior is quite common in insulin reactions, and evidently you have observed some. It is also quite common for a person in the midst of an insulin reaction to be mistaken for being intoxicated.

But a patient under these circumstances may become quite unruly as well, flail his arms, punch and kick, until his blood sugar level is raised.

If your husband has these severe reactions repeatedly, I would say he should certainly consult his doctor as to a means of keeping his sugar level under better control.

And you should ask the doctor about the use of Glucagon. This is a medication prepared in a convenient, fixed-dose form, which you can inject with his insulin syringe — any place you can stick him without getting punched or kicked.

This raises the sugar level quickly, so the patient becomes calm and co-operative within five to 15 minutes. Then you can give him sweetened orange juice or something else that is sugary to bring his sugar level still more into proper balance.

The Weather

SEPT. 21, 1971

Sunny; winds east 10; Monday's precipitation nil; sunshine 11 hours 48 minutes; recorded high and low at Victoria 72 and 47; today's forecast high and low 70 and 47. Today's sunrise 6:58 a.m., sunset 7:15 p.m.; moonrise 9:21 a.m., moonset 7:32 p.m. Wednesday outlook: sunny.

East Coast of Vancouver Island — Sunny but smokey; winds light; Monday's precipitation nil; recorded high and low at Nanaimo 73 and 39; forecast high and low 72 and 38. Wednesday outlook: sunny.

West Coast of Vancouver Island — Mainly sunny; winds light; forecast high and low at Tofino 70 and 42. Wednesday outlook: sunny.

North Coast — Mainly sunny. Wednesday outlook: cloudy periods.

Extended outlook, Thursday through Saturday — Fair Thursday, partly cloudy Friday and Saturday. Highs in 70s, lows in 40s, lower 50s.

READINGS

	Max.	Min.	Precp.
St. John's	54	43	—
Halifax	64	50	—
Charlottetown	67	44	—
Montreal	64	56	.40
Ottawa	69	59	.30
Toronto	69	58	.30
North Bay	61	51	—
Thunder Bay	66	37	Trace
Kenora	57	45	—
Winnipeg	58	35	—
Churchill	38	32	—
The Pas	47	40	—
Brandon	53	43	—
Regina	47	33	—
Saskatoon	47	28	—
Prince Albert	51	31	—
North Battleford	45	32	.03
Swift Current	42	30	—
Medicine Hat	47	33	.23
Lethbridge	47	37	.45
Calgary	48	31	.21
Edmonton	48	32	.01
Cranbrook	55	35	.27
Castlegar	65	42	.11
Penticton	67	45	03
Revelstoke	59	34	.02
Princeton	67	34	—
Vancouver	67	46	—
Prince Rupert	59	42	—
Comox	68	58	—
Prince George	52	24	—
Kamloops	63	38	—
Whitehorse	53	31	—
Fort St. John	57	30	—
Seattle	70	50	—
Spokane	63	44	.29
Portland	75	51	—
Chicago	61	51	—
New York	75	64	.01
Miami	84	80	.13
San Francisco	67	52	—
Los Angeles	72	65	—
Phoenix	93	59	—
Las Vegas	90	51	—
Vernon	64	37	.02

TIDES AT VICTORIA HARBOUR

	Time H.M.	Ht. Ft.	Time H.M.	Ht. Ft.	Time H.M.	Ht. Ft.	Time H.M.	Ht. Ft.
21	04.05	7.0	09.35	5.5	15.50	8.1	22.25	3.5
22	05.00	6.9	09.55	6.2	15.55	8.2	23.00	3.1
23	08.20	6.9	10.15	6.8	16.00	8.2	23.45	2.9
24	09.00	7.1	10.20	7.1	15.35	8.3		

TIDES AT FULFORD HARBOUR

	Time H.M.	Ht. Ft.	Time H.M.	Ht. Ft.	Time H.M.	Ht. Ft.	Time H.M.	Ht. Ft.
21	06.15	9.5	11.30	6.6	17.25	10.2		
22	00.10	4.2	07.15	9.6	12.05	7.4	17.40	10.2
23	00.40	3.7	08.10	9.8	12.45	8.2	17.55	10.1
24	01.10	3.3	09.25	9.9	13.35	8.8	18.20	10.0

CAMOSUN COLLEGE
COMMUNITY SERVICES DIVISION
P.O. BOX 490 VICTORIA TELEPHONE 592-2411
Formerly The Adult Education Division of The Greater Victoria School Board

adult evening courses
COMMENCE NEXT WEEK—SEPT. 27
TELEPHONE 592-2411 FOR A DETAILED BROCHURE

VOCATIONAL
TECHNICAL
COMMERCIAL
BUSINESS MANAGEMENT
HOMEMAKING—FOODS
RECREATION
ART—HOBBIES—CRAFTS
AND A WIDE VARIETY OF
MISCELLANEOUS COURSES

"WORLD AROUND US" SERIES
Also, season tickets are available for
Colour Motion Picture Films
—Excellent Family Entertainment—

SHOWINGS:
- OCT. 8th—JERUSALEM, JERUSALEM
- NOV. 26th—ECUADOR AND DARWIN'S GALAPAGOS
- DEC. 10th—THE SPLENDOR OF BRITAIN (England, Scotland, Wales)
- JAN. 28th—THE FAR, FAR NORTH
- FEB. 19th—BY THE SHORES OF GITCHE GUMEE
- MAR. 4th—AUSTRIA
- MAY 5th—MICRONESIA—PACIFIC SURPRISE

ALL SHOWINGS—8:00 P.M. IN THE
NEWCOMBE AUDITORIUM
SEASON TICKETS—$7.00; STUDENTS—$4.00

Over-20 J... Better–T...

OTTAWA (UPI) — ... told Parliament Monday ... trend among Canadians o... the government was look... unemployment among tee...

"The main problem is ... which has entered the wo... the work force after the ... vastly different rate fro... minister said.

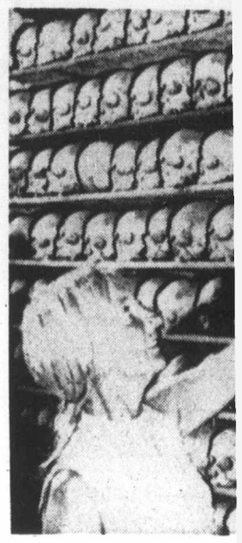

A...

Jackie Hudson has ghoul... counting skulls in cry... Leonard's Church in Hythe...

'Talk to...

TORONTO (CP) — Publisher John Bassett of The Telegram said Monday if the unions at his newspaper found a prospective new owner, they would have to approach The Star because of his commitment to that paper.

Bassett said in an interview that his commitment to The Star was irrevocable and that the unions were dreaming if they thought they could find someone to take over.

The Star announced Mon-

Over-20 Job Picture Better–Trudeau

OTTAWA (UPI) — Prime Minister Trudeau told Parliament Monday that the unemployment trend among Canadians over 20 was dropping, and the government was looking into the increase in unemployment among teen-agers.

"The main problem is with the teen-age group which has entered the work force—or has not left the work force after the summer period — at a vastly different rate from the past," the prime minister said.

Official Figures for '69

Doctors Head Taxpayer List

OTTAWA (CP)—Canadians paid $5.28 billion in income taxes on 1969 earnings of $44.91 billion, says the green book, a document covering personal income tax returns for that year published by the revenue department.

The highest reported incomes of the 7,363,963 taxpayers were those of the 17,940 self-employed doctors and surgeons. Their average income was $32,338.

Entitled Taxation Statistics, the green book has a bilingual format and is available from Information Canada outlets for $2.50.

It shows that Oakville, Ont., residents had the highest average incomes for 1969 at $7,936.

Second highest was Sarnia, Ont., where the average was $7,264. The average in Toronto was $6,741 and in Montreal it was $6,346.

Port Alberni's average income of $6,999 placed it third across Canada, while Prince George, with $6,760, was eighth.

Other B.C. centres in the first 25 were Prince Rupert, $6,705, 11th; Vancouver, $6,573, 13th; Nanaimo, $6,559; 14th; Trail-Rossland, $6,439, 17th; New Westminster, $6,377, 19th, and Kamloops, $6,357, 22nd.

Ontario residents reported incomes totalling $19.40 billion while Quebecers earned $11.01 billion. British Columbia was next with $5.19 billion and Alberta with $3.25 billion.

The average income of self-employed doctors and surgeons was a 10.8 per cent increase over 1968 when this group earned an average $29,181.

Self-employed lawyers and notaries reported second-highest incomes among the vocational groups. Their average income was $25,884.

Self-employed engineers and architects, third-highest of the vocational groups, reported average incomes of $22,612.

Only 190 taxpayers reported incomes of $200,000 or more. They paid $19.9 million in income tax, 32 per cent of their total income.

The largest number of taxpayers — 497,433 — reported total incomes of between $3,500 and $4,000 for 1969.

Another 485,578 Canadians reported incomes of between $3,000 and $3,500. There were 332,387 taxpayers reporting incomes of between $7,000 and $7,500.

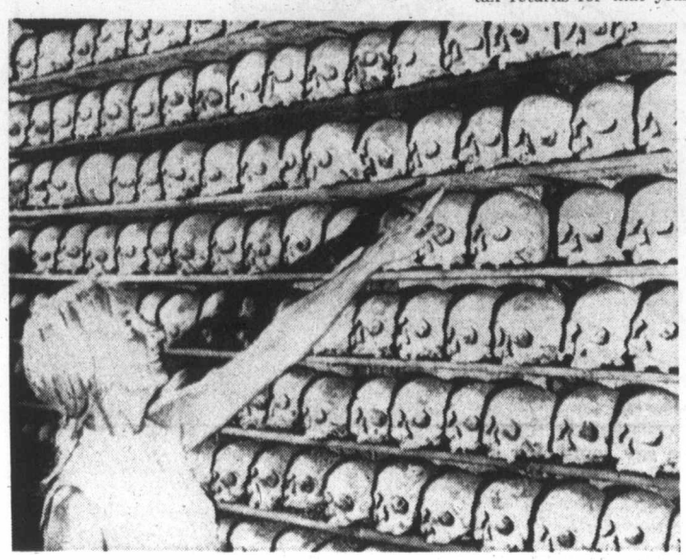

Ancient Leftovers

Jackie Hudson has ghoulish job of counting skulls in crypt of St. Leonard's Church in Hythe, England. There are estimated 4,000 heads there, left from Roman period in Old Country.—(AP)

Drug Bail High

NEW YORK (UPI) — Five French and Cuban nationals accused of importing 200 pounds of heroin into the United States were held in lieu of $2.75 million bail Monday.

One of the defendants, Jean Orsini, also known as Jean Pierre Andre Huguenpn of Marseilles, France, was held in $1 million bail. Assistant U.S. attorney John Walker Jr. told Magistrate Gregory Potter that Orsini entered the United States under an assumed name to mastermind the smuggling operation and that Orsini had access to "vast sums of money" which would enable him to flee the country unless the high bail were set.

The five men were arrested Sunday. The heroin was concealed in a 1971 Jaguar and was estimated to be valued at $40 million on the street.

Sniper-Shot Soldier

IRA Denies Charges Dum-Dum Bullets Used

BELFAST, Northern Ireland (UPI) — A bomb exploded Monday in a packed Protestant pub just shortly before closing time, police said.

An army spokesman said 25 persons were injured in the blast in the Blue Bell Bar in the Protestant Sandy Row area. None of the injuries was serious, he said.

The blast came after a night of relative quiet in Northern Ireland with only isolated shooting incidents, army spokesmen said.

Earlier in the day a British soldier was wounded critically by what the army said was a sniper-fired "dum-dum" bullet. The Irish Republican Army said it shot the soldier but denied the slug was a dum-dum.

An ordinary dum-dum has a soft nose which is designed to split apart when it enters the body. It has been condemned internationally by the Geneva Convention. One British army officer called it a "beastly weapon."

The army said a sniper used such a bullet Monday to shoot Cpl. Malcolm MacKay in the back at an observation post in Londonderry. The bullet did not break up in his body, but the soldier was in "serious" condition, a hospital spokesman said.

Crown Nearly Done

MONTREAL (CP) — The Crown's case against Bernard Lortie, a 19-year-old trade school dropout on trial for the kidnapping of Pierre Laporte last October, is expected to be concluded today.

Crown prosecutor Jean-Guy Boilard told the 12-man jury he has only two more witnesses to call and hopes to have his case finished by the end of the morning session.

Lortie is one of four men charged with the kidnapping and murder of Laporte, then Quebec labor minister.

'Talk to Star,' Tely Unions Told

TORONTO (CP) — Publisher John Bassett of The Telegram said Monday if the unions at his newspaper found a prospective new owner, they would have to approach The Star because of his commitment to that paper.

Bassett said in an interview that his commitment to The Star was irrevocable and that the unions were dreaming if they thought they could find someone to take over.

The Star announced Monday it had purchased The Telegram subscription lists for $10 million. A separate agreement outlines terms under which The Star will lease The Telegram's plant for an estimated two years until an additional press can be installed in The Star's new building, which is nearing completion.

Bassett said that when union officials asked him Monday what would happen if the heavens opened and a miracle occurred, he told them they would have to go to Beland Honderich, publisher of The Star.

However, Robert Rupert, Canadian representative of The Newspaper Guild, said if someone can be found to take over The Telegram, it would be incumbent on Honderich to release The Telegram's presses to avert what Honderich himself had described as a tragedy.

The Ontario Securities Commission Monday ordered a 15-day halt in trading shares of Toronto Star Ltd. after a flood of buy orders.

The move was taken because there had not been sufficient time "for satisfactory information on recent corporate developments to be disseminated and assimilated by the investing public."

Toronto Star B stock closed Friday at $26.50, up $1.75 for the day to a high for the year.

TRADE YOUR RECORDS ON TAPES at CORONA STEREO TAPE CENTRES
2340 Douglas 388-5311

RAMBLER OWNERS!
1960 — 1969
PARTS!–PARTS!–PARTS!
MUST CLEAR
We have a limited stock of new factory Rambler parts, accessories, engine, body, etc.
SAVE NOW 50%
ON STOCK IN HAND ONLY
Plimley
1010 YATES 383-1106

Happy marriage
Meeting favor with modern brides is the interlocking engagement—wedding ring duo. You may select these in a variety of styles to suit every shape hand and personality. However, as in the traditional solitaire mounting, the center diamond should be your first concern. We will be happy to advise you on the "4 C's" of diamond value, and show you how slight variations in color and clarity may affect the price of your diamond. Do come in and see our collection first when shopping for this important diamond purchase.
MEMBER AMERICAN GEM SOCIETY
BUDGET TERMS
Free Parking in Fisgard Street Parkade
F. W. Francis Ltd.
1684 Douglas St.
384-7611
(Kitty Corner from the Bay)

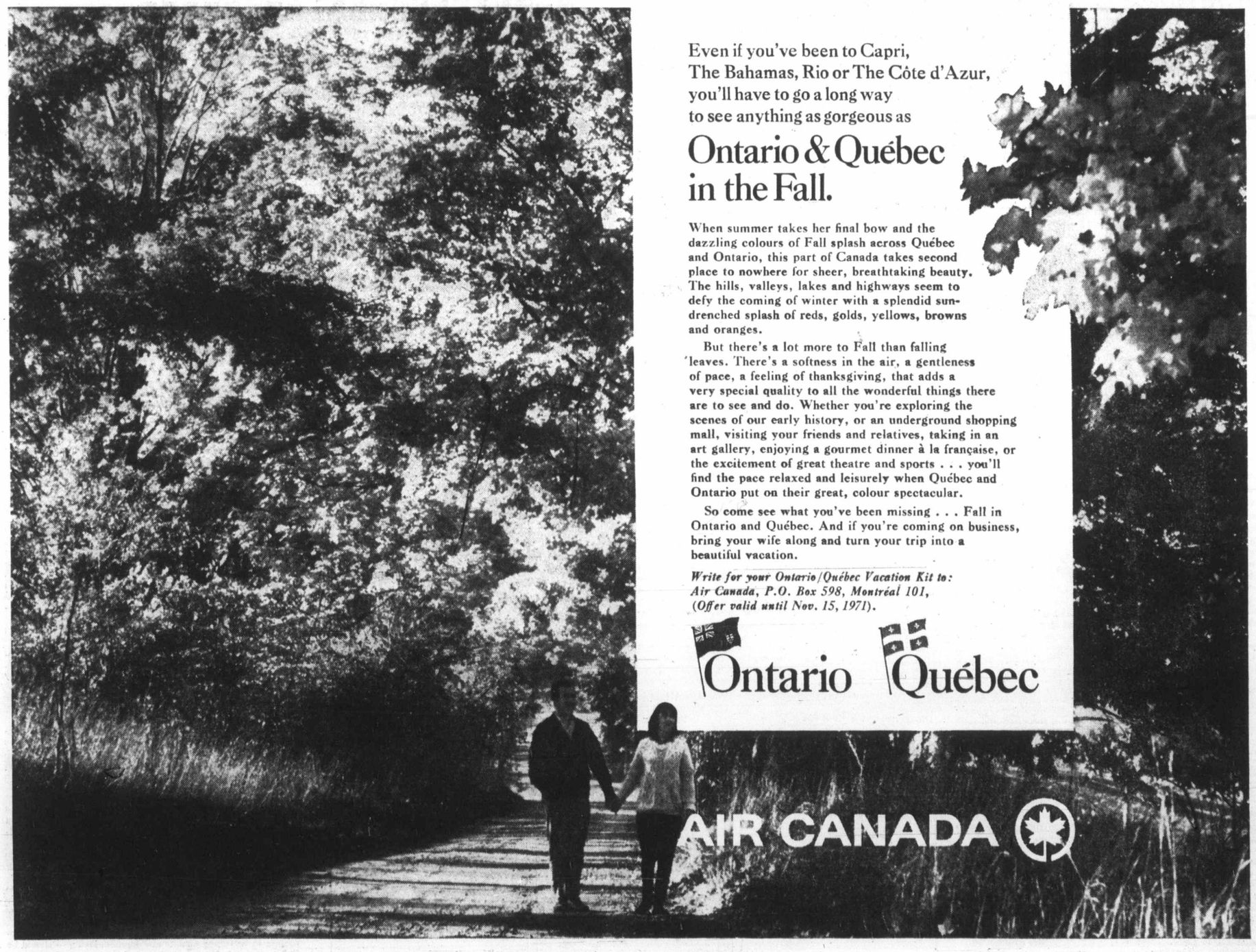

Even if you've been to Capri, The Bahamas, Rio or The Côte d'Azur, you'll have to go a long way to see anything as gorgeous as
Ontario & Québec in the Fall.

When summer takes her final bow and the dazzling colours of Fall splash across Québec and Ontario, this part of Canada takes second place to nowhere for sheer, breathtaking beauty. The hills, valleys, lakes and highways seem to defy the coming of winter with a splendid sun-drenched splash of reds, golds, yellows, browns and oranges.

But there's a lot more to Fall than falling leaves. There's a softness in the air, a gentleness of pace, a feeling of thanksgiving, that adds a very special quality to all the wonderful things there are to see and do. Whether you're exploring the scenes of our early history, or an underground shopping mall, visiting your friends and relatives, taking in an art gallery, enjoying a gourmet dinner à la française, or the excitement of great theatre and sports . . . you'll find the pace relaxed and leisurely when Québec and Ontario put on their great, colour spectacular.

So come see what you've been missing . . . Fall in Ontario and Québec. And if you're coming on business, bring your wife along and turn your trip into a beautiful vacation.

Write for your Ontario/Québec Vacation Kit to: Air Canada, P.O. Box 598, Montréal 101, (Offer valid until Nov. 15, 1971).

Ontario Québec

AIR CANADA

The Daily Colonist.

"An Independent Newspaper . . . The Organ of No Clique or Party"

1858 — Published every morning except Monday by The Colonist Publishers Limited at 2631 Douglas Street, Victoria, B.C. Second class mail registration number 0516. All undelivered copies or any notices respecting changes of address are to be sent to the above address. Member Audit Bureau of Circulation. — 1971

RICHARD BOWER — Publisher and Editor-in-Chief

Political Bargain Hunt

AS TENSIONS ONCE AGAIN approach breaking point in the Middle East, bargain-hunter Dominic Mintoff, prime minister of Malta, has gone post haste to London to try to get fatter concessions from Great Britain in return for permission to use the George Cross island as a sea and air base.

At the same time Malta's left-leaning leader is in London, the two communist members of Iceland's government are trying to convince their colleagues that it is desirable to get United States troops and aircraft off the Keflavic base.

Both these islands have been part of the North Atlantic Treaty defence and surveillance system. And in both cases their governments appear to be using what they believe to be their strategic importance as a lever in their negotiations.

Malta's Mintoff, for example, wants £30,000,000 a year in return for NATO's or Britain's presence. Britain, who would be responsible for the fee for the use of bases in any event, has offered £9,500,000.

The Maltese prime minister's bargaining position is not as strong as he may think, however. Nor does his record prove his own conviction.

When he headed the government 16 years ago, he strove for the integration of the island with the United Kingdom but settled for financial assistance. Later he sought NATO membership, then associate and finally observer status, but in each case was refused. Mr. Mintoff faces personal crisis, as his island does revenue troubles, if he makes the price of bases too high, for if Britain pulls out of Malta it will cost 9,000 men their jobs and Mr. Mintoff, with his majority of one in parliament, his precarious political position.

Malta's importance in the NATO organization is not really important, and Britain's attitude perhaps is as much determined by sentiment and convenience as by the wish to keep the Russians out. And the Russians have actually shown no great enthusiasm to bid against the British in any event. So Mr. Mintoff will very likely settle for reasonable terms.

Iceland's position is different — but not greatly so. The United States' presence is undoubtedly resented, but since Iceland contributes nothing else but base space as a member of NATO and makes a considerable revenue in the process, the threat of eviction may not greatly disturb the tenant.

Although Iceland, called "the turnstile of the North Atlantic," is rather more important to NATO than Malta, serving in particular as a surveillance base, its loss would be no disaster. Its functions could as well be performed from Cape North, Greenland sites on the Denmark strait, the Faeroes or even the Shetland Islands, even without a complementary role of Spitsbergen.

Iceland's bargaining position, therefore, is little better than Malta's. But if bargaining is the name of the game then it could be fishing rights rather than cash which determine the outcome. Iceland would like to extend its territorial waters from 12 to 50 miles for the benefit of its fishing industry, a move strongly opposed by Britain and West Germany.

In return for American support it is very likely the Reykjavik government would reconsider its notice of eviction.

The NATO partners will be realistic in measuring the value of Malta and Iceland against the cost of their continued association, and although their loss would be regrettable it would not alter the balance of power in any appreciable way.

Tenants' Voting Rights

ALTHOUGH THE UNION of B.C. Municipalities at its annual convention rejected a Victoria resolution calling upon the provincial government to enable tenants to vote on municipal money bylaws, it should not be necessary for Alderman Ove Witt to try again next year, as he says he will. The sensible course for the government is to place the necessary changes in the Municipal Act before the legislature, and to ignore in this way the wishes of the UBCM would be nothing new or unusual.

Moreover, Municipal Affairs Minister Dan Campbell is already on record as saying that this action will be taken at the next legislative session. And wavering is not in Mr. Campbell's character.

It seems possible, however, that a concession could be made to the mainly-rural municipalities which are said to be most opposed to the extension of money-bylaw voting rights to tenants, in the form of a local option.

The restriction to property-owners of the power to vote on borrowing and spending programs is of most evident consequence in the urban areas of the province, particularly in Vancouver and Victoria, where more and more people live in apartments. In Vancouver, apartment-dwellers already outnumber other voters.

These tenants have a stake in the community just like home-owners. They pay taxes in their rent. They are often no more mobile than other householders in an age when the average family changes homes every few years.

It is an anomaly that they can become members of municipal councils, and thus can initiate money bylaws, but then cannot vote on them when the consent of the taxpayers is sought.

If this is unfair for large numbers of citizens in the metropolitan areas, it is also unfair for small numbers in the municipalities that have few if any apartments. Ideally, the Municipal Act would be amended in blanket fashion. It may be argued, however, that it would be politically wise for the provincial government — if it perceives great opposition in the rural districts — to permit a measure of local autonomy, leaving the decision on the voting-rights extension to councils.

OUR READERS' VIEWS

To be considered for publication in whole or in part, letters must be on subjects of general intrest, and if signed with pen-names, must be accompanied by writer's name and address. Preference will be given to those that are brief.

Tax Relief

BOTH the municipal affairs minister, and mayors of certain municipalities should give a hard look to an unpublicized aspect of the age 65 tax relief idea.

When a widow is forced through financial straits to liquidate her last asset, i.e., her house, she will find that it has lessened in value to an appalling extent by the time she has paid the arrears of taxes plus the 8 per cent surcharge. The effect on a more affluent resident of Oak Bay or Uplands would not constitute the same hardship.

Quite apart from those over 65 who look on this "relief" as less than temporary, and who would not subscribe to it, it is hard to believe that those well under that age would appreciate the additional tax burden they would have to pay to subsidize this proposal.

If there ever was a "fly-now, crash-later" plan, this is it.

W. R. H. CURTIS,
1850 Midgard Ave.,
Victoria.

Slash Burn

Broadcast burning of logging waste usually creates a worse hazard than the condition which it is supposed to alleviate.

This is due to surviving trees and saplings being killed but not consumed — both throughout the area logged in various ways, and around the borders thereof. It has become customary to start slash fires in hot weather so as to secure a "good burn" and consequently many escapes have taken place. These occurrences do not seem to be reported; it is merely noted that so many thousand acres were "successfully abated."

Much of the coast logging takes place on steep hillsides and after a slash burn there is bare rock, which had supported a loggable stand before the soil had been burned off.

Natural seedlings grow better and faster from the original moss or "duff" and sheltered by occasional decaying debris. So the argument for site improvement by burning is fallacious.

Forest service spokesmen often apologize for the evil of slash-burning at this time in our history, conscious as they undoubtedly are that an appalling waste is being perpetrated.

The solution, of course, is to remove all the wood from the ground, except thrifty young trees and strategic seed trees. This would result in the production of millions of cords or units of extra wood per year and could be ensured by suitable encouragement to the industry, which, when the procedure became customary, would be very happy with it.

There are instances of the use of efficient harvesting and processing machines and men able and willing to get the most out of them.

But even before this ideal can come about, it is safer and better to allow what debris is left after the best logging efforts, to rot on the ground, permitting the new forest to spring up much more rapidly.

These remarks are on the strength of observations made during 22 years in logging engineering in Oregon followed by 25 years in the same pursuit in British Cilumbia.

OWEN GOWARD, P.Eng.,
2495 Arbutus Rd.,
Victoria.

Howler

It was the fall of the year and a party of American hunters drove up in their car across the Saskatchewan border to get in some duck shooting. They felt they needed a good dog to retrieve the ducks and, on making enquiries, they were told there was such a dog at the local RCMP detachment and they might be able to get the loan of this retriever. They just wanted the dog for one day.

The Americans proceeded to the detachment and a constable told them they were welcome to the dog but there would be a charge of $10 for the day, the money to be turned over to some well-deserving charity. They were well satisfied and they departed with the dog.

The following year they returned. They were informed by the RCMP they could have the dog again but the retriever fee would be $25. Last year the dog was a constable, now he held the rank of corporal, hence the increase in the fee. The hunters did not take exception to the extra charge. The dog had proved to be an excellent retriever.

On returning the third year they were told the dog had been promoted to the rank of sergeant and his services for the day would cost them $50. The Americans said that was OK with them.

Autumn came round once more. Brilliant leaves were falling from the trees when the American hunters crossed the border again, the fourth year, for their duckshooting. At the RCMP detachment the constable on duty told them they could have the dog for the day — for $5. He was now an inspector and all he did was to sit and howl his head off.

FRANK R. HASSE,
3690 Richmond Rd.,
Victoria.

Face It

Canada must be naive indeed if she thinks that when conditions force her huge, rich neighbor to devalue her dollar, or take exceptional steps to bring her economy into line, she can continue to go bounding on with top profits and top wages. She had better do some cutting herself on both these items. Let us look for less profit and smaller wages if necessary, and for heaven's sake have some increased efficiency and production, and stop whining to our neighbor, who is trying to meet a desperate situation.

E. W. ABRAHAM,
1125 Faithful St.,
Victoria.

Didn't he say something about having tamed the beast?

Ottawa Offbeat

The New Scheme of Things

By RICHARD JACKSON, Colonist Ottawa Bureau

OLD Ottawa hands returning to Parliament Hill after a relatively short absence of some three years just wouldn't understand what's going on.

Three years ago Prime Minister Pierre Trudeau was just beginning to turn the Peace Tower on end, the civil service mandarins on their ear, and the established procedure of cabinet decision-making inside out.

* * *

He made cabinet a whole new political game.

Used to be, in the days of Prime Ministers Mackenzie King, Louis St. Laurent, John Diefenbaker and Lester Pearson, that the Big Boss listened to his ministerial minions, letting them run their own departmental shows as long as they kept out of too much trouble, firing them when they didn't, and imposing rulings from The Top only when necessary under urgent, and usually extraordinary circumstances.

Prime ministers in the eras BT — Before Trudeau — assumed that their cabinet ministers, while allowing for a margin of human error, knew their business.

* * *

After all, no prime minister could be expected to keep everything and everybody under an all-knowing thumb. It would be just too much.

Then, too, every member of cabinet had his own departmental deputy and a whole hive of bureaucratic advisers who were supposed to supply the expertise to keep him on track.

The only member of the federal government within living memory who approached the eminence of omniscience wasn't a prime minister at all, but just one of the cabinet, if, without question, the most extraordinary one.

He was Clarence Decatur Howe, a sort of human machine with interchangeable parts for almost all departments.

Minister of Everything, they called him, and in his 22 years of simply astonishing accomplishment in Parliament — one of his many feats being the conversion of Canada from an almost exclusively agricultural to a largely industrial economy — and the whole government, Mackenzie King's and Louis St. Laurent's, leaned on him, depending heavily on his vast talents.

In turn, he was minister of Marine, of Railways and Canals, Transport, Munitions and Supply, Reconstruction, and finally "Trader" Howe of Trade and Commerce.

* * *

You sort of wonder how Pierre Trudeau would have handled such a get-it-done giant as old C.D.

But then, this prime minister has no such problem.

He gives every indication of considering himself his own personal C. D. Howe.

And with his interlocking system of cabinet committees — the pyramid of power peaks in the Policies and Priorities Committe which he chairs — the prime minister has made himself the whole cabinet.

His ministers, like those who served King, St. Laurent, Diefenbaker and Pearson, have their deputies who have assistant deputies who have associate deputies who have thousands of experts at their departmental beck and call.

* * *

And if that isn't enough built-in know-how, they can commission study groups and task forces and call in special consultants.

But alas, all this specialized knowledge piled on reams of research overlaid on accumulated years of expertise can be all for naught.

Count for nothing, if the prime minister doesn't like it.

Because the prime minister has his own resident teams of experts, refined minds brainstorming in their own special fields.

* * *

He listens to them.

He listens to the members of the cabinet who get their guidance and advice from their departmental bureaucrats.

If the two teams — the prime minister's and the cabinet's — don't come up with the same answer to the problem, guess whose side wins.

The prime minister never tells the cabinet members straight out that he is force-fed his knowledge by his own East Block think-tank.

He presents its reasoning as his own.

Suppose Trade Minister Jean-Luc Pepin's people tell him something, and the prime minister's men counsel something else.

The prime minister listens to Jean-Luc Pepin who tells how it is in the Industry, Trade and Commerce Department.

He checks it back then with his own PMO staff, as the men around Trudeau are called.

Then, at the next cabinet committee meeting, he makes known the decision. Not the cabinet decision. Nor Jean-Luc Pepin's decision. But Pierre Trudeau's decision.

* * *

In troop the 29 or 30 — the numbers change in the cabinet game of musical chairs — ministers to the Privy Council chamber.

They may speak. Are heard. And get told.

Ottawa has never seen the like of it before.

Today in History

By The Canadian Press

The loss of the Canadian destroyer Ottawa was announced 29 years ago today — in 1942 — after a German submarine attack on an Atlantic convoy. The toll was 113 officers and men dead or missing. Also announced lost that week were the corvette Charlottetown with nine dead, and the patrol yacht Raccoon, with 37 killed.

The Ottawa was one of the six modern destroyers with which Canada entered the Second World War. She was one of the escort destroyers when King George VI and Queen Elizabeth crossed from Vancouver to Victoria during the 1939 royal visit.

1964 — Malta became independent.

1963 — Place des Arts was opened in Montreal.

1949 — Communist leader Mao Tse-tung proclaimed the establishment of the People's Republic of China.

1933 — The Reichstag fire trial began.

1893 — The first gasoline automobile in the United States was driven at Springfield, Mass., by J. Frank Duryea. The auto had been invented by Duryea and his brother Charles.

1792 — The last day of the old calendar before the French revolutionary reform.

1745 — The Battle of Prestonpans was fought.

The Terrorists What Sort Are They?

By ANTHONY LEJEUNE

SAFELY back in England after eight months as a captive of the Tupamaro guerrillas, Geoffrey Jackson, Britain's ambassador to Uruguay, has been awarded a knighthood by the Queen, will receive a large sum from the government in compensation, and has been universally praised for the dignity and courage with which he survived his ordeal.

The marks of what he had been through were grimly visible on his face when he arrived at London Airport; but his little speech of thanks was good humored and graceful, with emotion just trembling beneth the surface. He is the one party in this affair to emerge with complete credit.

The British government, quite rightly, did not behave as some governments have in comparable circumstances by urging the Uruguayan authorities to pay whatever ransom was demanded. The kidnapped man's wife staunchly agreed: Surrendering to the kidnappers (who, in any case, never made a specific demand) would be disastrous; no diplomat would be safe afterwards.

* * *

Instead, Mrs. Jackson urged her husband "to trust the Old Firm." This phrase — "the Firm" — means, in certain circles, not so much the British government as the British Secret Service. In the event, however, neither the government nor the intelligence officers who were trying to find Mr. Jackson seem to have achieved much.

As has happened over other long-term captives — notably the Reuter's correspondent who was held for years in China — it was the press, not the government, which kept reminding the world about Mr. Jackson and demanding that more should be done to secure his release; a debt which he immediately acknowledged by thanking the reporters for all they had done in his behalf.

There is some reason to suspect that the escape of 106 Tupamaros from a Montevideo jail, which was the excuse for Mr. Jackson's release, may have been connived at by the Uruguayan government, perhaps under pressure from Britain. The statement made a day or so before by Dr. Allende, the Marxist president of Chile, that Mr. Jackson would soon be free suggests some such deal was being planned. The British government had already approached Dr. Allende as a possible intermediary.

Whatever the truth about the jail break, it is an inglorious conclusion to the affair and not much deterrent against the same thing happening again. In an increasingly lawless and dangerous world, diplomatic personnel, like civilian aircraft, are obviously at risk, and there is a limit to the security precautions which can be taken to guard them.

* * *

But there is an important moral conclusion to be drawn.

Geoffrey Jackson had done nothing whatsoever to deserve the suffering inflicted on him. The Tupamaros had even less excuse for attacking him than for the murder of Dan Mitrione, the American police adviser, or for the kidnapping of Aloysio Gomide, the Brazilian consul. So, what sort of men are they who do these things in cold blood to innocent people?

The same question could — and should — be asked about the Arab terrorists who are willing to blow up an aircraft full of passengers; about the Quebec Liberation Front, which has also kidnapped and killed an innocent man; about those advocates of Black Power who condone the cutting of throats with a blunt razor; about the Irish Republican Army, which accepts the shooting of children in Belfast as a necessary part of its political struggle.

Suppose such men achieved their object and came to power. What sort of regimes could they be expected to establish? What compassion would they show? What freedom would they allow? These are questions with which their naive admirers in other countries — mostly people who themselves profess to be compassionate and freedom-loving — should be firmly confronted.

PERKINS — by John Miles

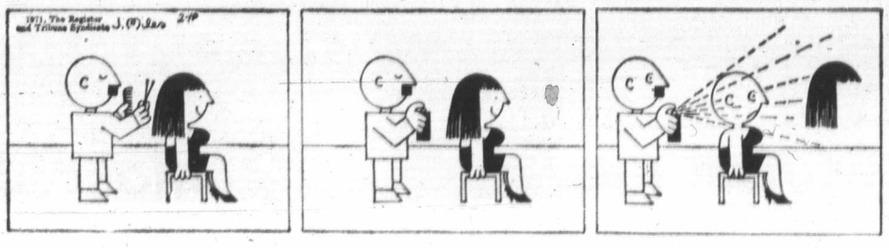

Old

* *

Study Gr

Reviving and rehabilitation of Old Town shouldn't be undertaken without regard to the people who are living in the area.

This is one of the points stressed in the report prepared by the Old Town Study Group.

Although the population of the "seamy area" consists of only 176 permanent residents and an average of 60 transients living in eight hotels, three apartments and one hostel, no planning for the area should leave out the requirements for these people, the report says.

With the reviving of Old Town and its development as a distinct residential area, real estate prices would rise, forcing the present residents out, it says.

"Solutions proposed for the plight of these people have ranged from deliberately ignoring them to completely re-

TRAFFIC PROPOSAL in wi
of Wharf, Langley are close

Legis

Legislation to implement recommendations contained in the Old Town Study Group report, released Monday, can be introduced by the city of Victoria within a short period of time, the report states.

Main objectives of such leg-

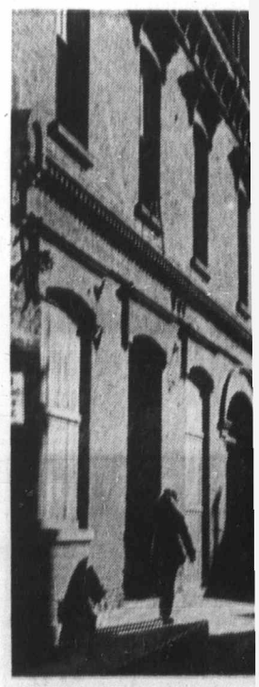

WADDINGTON ALLEY in
century prime.

Old Town Planning Must Include People

* * * * * *

Study Group Proposes Co-operative Idea

BACKGROUND

Reviving and rehabilitation of Old Town shouldn't be undertaken without regard to the people who are living in the area.

This is one of the points stressed in the report prepared by the Old Town Study Group.

Although the population of the "seamy area" consists of only 176 permanent residents and an average of 60 transients living in eight hotels, three apartments and one hostel, no planning for the area should leave out the requirements for these people, the report says.

With the reviving of Old Town and its development as a distinct residential area, real estate prices would rise, forcing the present residents out, it says.

"Solutions proposed for the plight of these people have ranged from deliberately ignoring them to completely relocating them to more 'acceptable' housing.

"The former solution would leave them to their own initiatives without adequate resources to find alternative residence and the latter would have to ignore their established friendship patterns and accustomed 'living habits," the report says.

Those now living in the area, it states, pay monthly rents ranging from $20 to $60.

"A typical resident of Old Town could be described as an elderly male, living alone, whose meagre income is generally derived from welfare or pension."

The report proposes a solution which has been tried successfully in Vancouver, where two adjacent hotels were purchased by a co-operative of tenants.

Withthe help of the city of Victoria, similar plans could be worked out in Old Town; this would assure present residents of continued residency even after real estate prices have increased drastically, the report says.

"The cosmopolitan nature of a revived Old Town wouldn't displace these persons if they could control their own living spaces," it says.

Loans for such co-operative housing purchase, according to the report, can be obtained through the Central Mortgage and Housing Corp.

Another important factor in planning revival of Old Town, the report notes, was to take into consideration the present living patterns in Victoria's Chinatown.

Situated at the northern edge of Old Town, Chinatown is important to the area's future development because of its existence as a "distinct cultural enclave."

Changes in the city's Chinatown, the study states, are brought about more by the "social evolution of the local Chinese community," than by the growth of Victoria in general.

"The continued existence of Chinatown as a separate district in some form or another is important to the concept of the revitalization of the Old Town," the report says.

The steady decline of Chinatown as a residential area for Victoria's Chinese community, it notes, has been brought about by a change in immigration policies and the breakdown of discriminatory barriers in occupation and residence.

While it was virtually impossible until 1923 for a Chinese to bring his wife to Canada, a change in legislation during that year has resulted in immigration of a great number of Chinese women to Canada.

Now the majority of Chinese are no longer dependent on the institutions of Chinatown as a substitute for a missing family life, the report states.

In 1961, according to the report, 750 people lived in Chinatown; today the figure stands at 200.

"New residential functions could be injected into the area without danger of displacing an existing community," it says.

"The attractions of Chinatown have a pedestrian appeal similar to those of Old Town and it forms a natural and highly compatible neighbor," the report points out.

Stories by Hubert Beyer

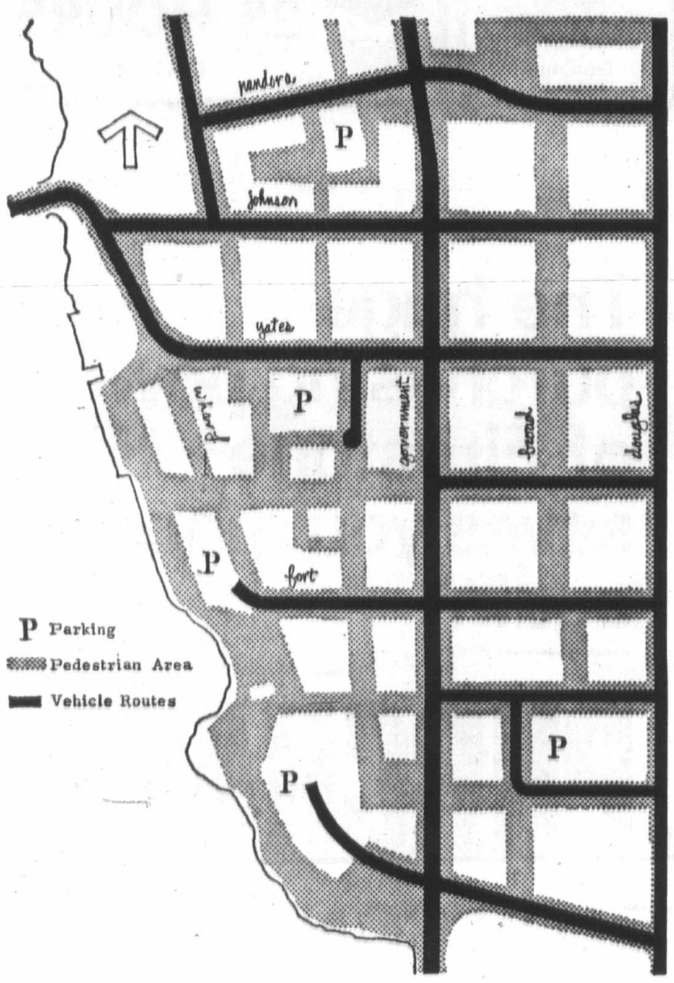

TRAFFIC PROPOSAL in which most of Wharf, Langley are closed to cars, is foundation of Old Town plan.

Open space, Pandora, behind liquor board store

Natural Paths to Pleasure

It All Began with Gold Rush

The history of Victoria's Old Town from its ealiest ramshackle beginnings in the middle of the 19th century, through its zenith during the late 1880s to its present position, is traced in the report released Monday by the Old Town Study group.

Wharf Street, the report says, was one of the first areas of development after news of the gold rush at the Fraser River brought more than 20,000 miners and traders to Victoria in 1858, transforming a sleepy little village into a bustling town.

The buildings on the east side of Wharf, according to the report, were built during the years following the gold rush.

"Yates and Johnson began to prosper. Runnig down to the wharves, these streets were natural paths for pleasure-seeking miners to follow," it says.

Except for the buildings on Wharf, which were constructed of brick, all other structures were single-storey wooden buildings which "didn't survive the subsequent building booms."

Thus, Old Town as it stands today, was built about 50 years after Victoria's founding and represent the period around the turn of the century, the report states.

"During the 1860s and 1870s when failures in business were common after the gold rush, many of the wooden buildings stood empty. They were later torn down and replaced with masonry buildings as the economy improved," the report points out.

"When prohibition came in 1916, many hotels, saloons and wholesale businesses in Old Town were put out of business."

This development coincided with Vancouver's growth as a major port.

"The depression dealt a heavy blow to most of the companies remaining. When Victoria's economy picked up again, it was too late for Old Town. The centre of business had moved eastward, away from the harbor," it says.

The historical chapter of the report concludes by saying, "In the past, the buildings of cause they were too small and flimsy for expanding businesses. But today, their successors stand, commodious and structurally sound, waiting for a new life."

Youth Grant Helped

The Old Town study grew out of a project of the University of British Columbia school of architecture early in 1971.

The $8,000 Opportunities for Youth grant enabled the group to draw on students from a variety of fields, enlarging the perspective of the original UBC project.

In addition to Jim Starck, these are the people who contributed to the report:

John Adams, University of Victoria history graduate, doing post-graduate work at the University of B.C.; Jim Guthrie, 82 Moss, UVic geography undergraduate; Ross Norrington, 263 View Royal, UVic urban geography graduate; Neal Chan, UVic graduate in sociology studying at UBC; Roger Smeeth, 4471 Shore Way, Saanich, a Victoria architect.

Ken Lane, graduate in architecture at UVic, also at UBC; Reg Moncrieff, 140 Moss, UVic English graduate; Richard Collier, UBC architecture graduate; Niels von Meyenfeldt, third-year architecture, UBC; Leith Anderson, third-year architecture, UBC; John Keay, UBC architecture graduate; Debbie Lucoe, 2935 Queenston, first-year Camosun College.

Chris Gower, first year, UVic; Cathy Jorgensen, 1782 Rockland, Victoria high school student.

Adams researched the history of Old Town. Guthrie assembled information on the legislative tools available for revitalization. The existing population of the area was examined by Norrington while Chan applied his research in the history of Chinatown to the problem of predicting its future.

Starck and Lane examined the physical structure of Old Town and that structure's relation to a new human use of the area. Smeeth synthesized the ideas into an example of one possible future for the area.

Moncrieff co-ordinated the various efforts and acted as editor. Collier, Keay, von Mayenfeldt and Anderson contributed to the physical analysis, while Gower, Miss Lucoe and Miss Jorgensen aided in surveying the area.

Advertisement

L.A. Woman in Agony Can't Stop ITCHING

"For 9 years I couldn't stop itching. I suffered until I found a remarkable medication and got joyful relief."

Sufferers of vaginal itch, rectal itch, underarm itch, rash, scales, eczema report a proven formulation called BICOZENE stops itching agony fast. This unique creme medication fights irritating bacteria, relieves stinging and burning while it gently soothes tender, inflamed tissue. In seconds natural healing starts as the nagging urge to scratch stops. So for welcome relief, get BICOZENE at your druggist.

Advertisement

Do Your FALSE TEETH Drop, Slip or Fall?

Don't keep worrying whether your false teeth will come loose at the wrong time. For more security and comfort, sprinkle on FASTEETH Denture Adhesive Powder. Non-acid FASTEETH gives false teeth a longer, firmer, steadier hold. Makes eating easier. No gummy, pasty taste. Dentures that fit are essential to health. See your dentist regularly. Get FASTEETH.

She docks right at Victoria's door. And Seattle's.

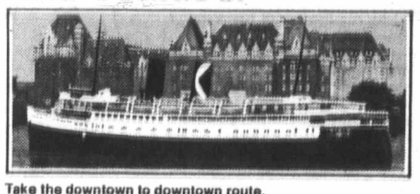

Take the downtown to downtown route.
You can beat the long drives and traffic with us.
You can also forget about the uncertainty of getting your car on the ferry. Because you can reserve both car space and a state room on the Princess Marguerite. And along with all these extras, you'll have a beautiful scenic trip.

Leave Downtown Victoria 5:30 p.m. • Arrive Downtown Seattle 9:30 p.m.
Leave Downtown Seattle 8:30 a.m. • Arrive Downtown Victoria 12:30 p.m.

For reservations and information
385-7771

CP Rail

Legislation Aims Outlined

Legislation to implement recommendations contained in the Old Town Study Group report, released Monday, can be introduced by the city of Victoria within a short period of time, the report states.

Main objectives of such legislation, the report says, should be:

- Control of demolition.
- Establishing of development standards.
- Incentives for prospective developers.

The report recommends formation of a historicial area advisory board (already existing in Vancouver for the Gastown area) to protect the existing physical character of Old Town and to set standards for its redevelopment and rehabilitation.

The report uses the Vancouver board as an example. Although that board cannot prevent demolition of old buildings, it can require a 90-day delay period during which public hearings can be held and "appeal mechanisms" can be applied.

All recommendations of the Vancouver board need council's approval, the report states.

"Once the appropriate standards (for future development of Old Town) are set, many of the adverse conditions hindering redevelopment of the area can be eliminated," it says.

Prospective developers willing to invest in renovation and rehabilitation projects in Old Town, the report says, must be given assurance that their property will not be "overshadowed with a monolithic out-of-scale development."

Hesitation on the part of property owners in the Old Town area to refurbish their buildings could be overcome by offering certain incentives in the form of improvement loans allowing deferred repayment, the report says.

"Other means to encourage renovation would be to defer increases in assessment resulting from desirable building imppovements," it says.

"For example, if major work on a building resulted in a doubling of assessment, the owner's tax bill the year of the improvement would be based on the old assessment plus one-fifth of the increase. The second year, he would pay tax on the base assessment plus two-fifths of the increase, and so on," the report points out.

Standard residential parking requirements, the report suggests, could be relaxed by the city to enable the conversion of existing buildings into apartments without having to meet stringent requirements regarding the number of parking spaces in relation to the development.

Development of the pedestrian network of the area would also require involvement of the proposed board. Standards for walkway construction maintenance and use would be necessary.

Rights-of-way would, in many cases, not have to be purchased by the city, since easements would be equally effective. To make a pedestrian walkway network viable, the report states, all adjacent structures "must provide access and facade quality equal to that on the street faces."

Old Town Study Group photos

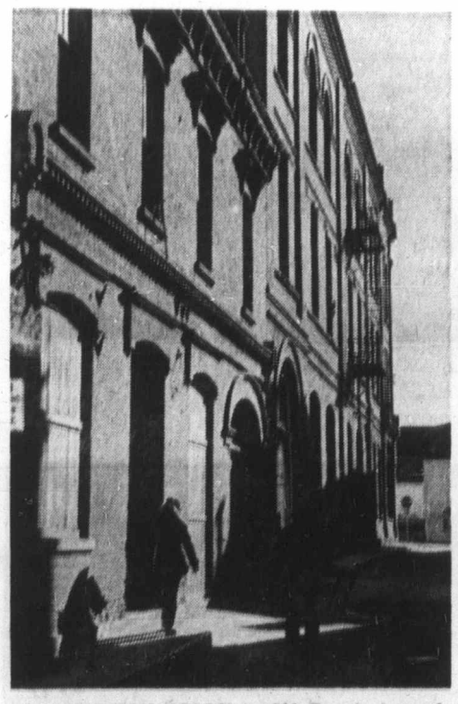

WADDINGTON ALLEY in Old Town's turn of century prime.

MGB

Beware of imitations

Don't let them lead you astray. MG is where it all began, and where it still is. There are no substitutes for the real thing. MGB. MGB/GT. MIDGET. See them all.

BRITISH LEYLAND
One of the world's great car-makers... serving all Canada.

71-H28

All MGs are backed by five British Leyland parts depots and 150 dealers coast to coast. See the dealer nearest you.

THOS. PLIMLEY LTD.

1010 YATES STREET 382-9121

Names in the News

Hunter's Bag Mixed

DRUMMOND, Mont. — **Henry Philips** went hunting lost his pants but came back with a bear and mountain lion.

Philips, a 25-year-old engineering student, said he was scouting for elk near Drummond in western Montana during the weekend when he was surprised by a bear, which he shot. He dressed it out but spilled blood on his clothing.

Then, said the hunter, he was surprised by a mountain lion, apparently attracted by the scent of the bear's blood.

The cat took a swipe at Philips, ripped off his pants. The hunter said his first shot missed, but his second killed the 98-pound cat.

Without his pants, Philips abandoned the elk hunt.

□

NEW YORK — UPI correspondent **Kate Webb** has returned to Cambodia for the first time since being released by the Viet Cong there last May after 24 days of captivity. Her first byline since her return appeared Monday over the story of an oil fire set by communists on the outskirts of the capital. Miss Webb, 28, was captured by the Viet Cong last April 7, and a body thought to be hers was later found near the place where she disappeared.

□

MOSCOW — On their second try, U.S. state department officials have managed to get a batch of American sirloin steaks into the Soviet Union for bandleader **Duke Ellington**. A dozen thick, red steaks were waiting in Minsk Monday when Ellington and his orchestra reached there on the second stop of their five-city concert tour of the Soviet Union.

□

CHICAGO — A soup company supervisor who left his job five years ago to build a boat and sail around the world has docked the 35-foot craft after a 40,000-mile trip. "I just wanted to see the world and figured that by sailing around it I would see the best part," **Quentin Cultra**, 32, said.

□

SAN FRANCISCO — **John Fairfax** and **Sylvia Cook**, the British couple rowing across the Pacific, were reported Sunday to still be about 600 miles south of Hawaii struggling with unfavorable winds and "cheeky" sharks that are trailing their 35-foot boat. The couple left San Francisco April 26 for a nine-month trip across the ocean to Sydney, Australia.

□

WASHINGTON — **President Nixon** has nominated **Romana Banuelos** to be the new treasurer of the United States. Mrs. Banuelos, who started her career running a tortilla stand and now is chairman of the board of directors of Pan American National Bank of East Los Angeles, will succeed the late **Dorothy Andrews Kabis** in the $36,000-a-year job.

□

ST. CLAIR SHORES, Mich. — **Ron Sieloff's** homemade hovercraft is licensed as a boat, but police say that doesn't mean he can use it to zip around neighborhood streets as he did for a month. The 17-year-old high school honor student has been confined to test flights in his driveway since his "flying saucer" caught the eye of a policeman.

Webb

Ellington

□

MOSCOW — Microartist **Paruir Arshakuni** of Tbilisi has engraved the portrait of Armenian composer **Alexander Spendiarov** on a human hair, the official Tass news agency reported. It said the work can be viewed only through a microscope.

□

SALEM, N.H. — Army **Sgt. Edward Adams**, of Windham, N.H., was buried here Sunday, 27 years after he died when his plane crashed into dense underbrush in New Guinea. Adams was 24 when he and two other crewmen were killed in the crash during The Second World War. The three were officially listed as "unrecoverable" in 1949. Last year an American missionary found the wreckage.

□

PARIS — French Foreign Minister **Maurice Schmann** leaves Wednesday for wide-ranging talks in Ottawa with **Prime Minister Trudeau** and other Canadian government leaders.

□

SAN RAFAEL, Calif. — **Angela Davis** has asked that her murder trial be moved across the bay to San Francisco — "the only county in which she has some chance, albeit slight, of receiving a fair trial." The lawyers for the black militant filed the motion for a change of venue on the last day for new motions in her murder, kidnapping and conspiracy case.

□

McLEAN, Va. — **Alfred Houghton** has been charged with the fatal shooting of his wife, **Katharine Pollard Maddox Houghton**, a socialite of nearby Washington, D.C. The shooting took place Sunday night at Mrs. Houghton's family estate here.

□

NEW YORK — The Black Academy of Arts and letters has presented **Georgia Jackson** with an award for non-fiction won by her late son, **George**, who was killed at San Quentin Prison last month.

Lear New Play

Harry Andrews will play the title role in Edward Bond's new play, Lear derived somehow from Shakespeare at London's Royal Court Theatre.

Girl's Dance Routs NDP

VANCOUVER (CP) — About 20 members of the Vancouver area council of the NDP walked out in protest Saturday night when a tights-clad 16-year-old girl danced solo to a rock tune during an entertainment break at a council convention. They said the dance was "exploitation" of the female form. All returned later.

Youth Cut Opposed

VANCOUVER (CP) — The Vancouver area council of the New Democratic Party has demanded that city council reverse the recent decision of Vancouver social services director Walter Boyd in cutting persons 18 years old and under from social assistance.

Some 75 delegates attending the council's second annual convention during the weekend unanimously approved a resolution condeming Boyd's action and saying the move exceeds the powers of the welfare administrator.

Boyd announced Sept. 15 he had issued a directive denying social assistance to all 16 and 17 year olds and most 18 year olds.

Bodies of Crash Victims Homebound for Burial

VALDEPENAS, Spain (UPI) — The bodies of 17 Canadian tourists killed in a head-on collision of their bus with a truck were shipped Monday to Madrid, from where most of them will be flown home for burial, hospital sources said.

The bodies were embalmed Saturday night in preparation for the transport. The collission, Spain's worst road accident in 10 years, occurred Friday.

The sources also said that the nine Canadians injured in the accident were improving and that there was a good chance all of them will recover. Several of them will be able to leave the Valdepenas municipal hospital next week to fly home, the sources said.

Gastown Witness

'Police ... No Phot...

VANCOUVER (CP) — ...rapher told an inquiry into ... Monday he believes police ... the area were due to his l... did not want a record of w...

Photographer Glen Baglo, who said he covered the riot for the afternoon newspaper, disagreed with police union lawyer George Murray that he was ordered away because police feared his flash unit would blind them when missiles were coming down.

Baglo said the electronic flash he was using lasts one-fifty-thousandth of a second and has little effect on a person looking at it.

Baglo was the day's first witness. He was called a week ago, when the inquiry opened for one day's sitting, to submit photographs he had taken. At that time he testified the mood of the Gastown crowd changed from joviality to fear when the police riot squad arrived.

Under cross-examination Monday, Baglo repeated testimony he gave earlier about an incident in which a mounted policeman tore his camera from his neck.

He said he was not in the way of the police while taking photographs. Asked why he thought he was told to leave, Baglo replied: "My hair is rather long and I don't think

CAR DUE FOR TESTING STATION?
With complete inspection and necessary adjustments or repairs
WE DRIVE YOUR CAR THROUGH GOV'T TESTING STATION
at no extra charge except the $1.75 Gov't fee.
4 COURTESY CARS!
PHONE 385-5412
for appointment (Certified Mechanics)
DAY AND NIGHT
8 a.m. — 11:30 p.m.
WESTVIEW AUTO CLINIC
Trans-Canada Highway at Tillicum
CHEVRON DEALER
OPEN 25 HOURS DAILY

Sands
Your Community Funeral Chapels
Dedicated to Service
Victoria 388-5155 388-5156 383-7511
Sidney 656-2932
Colwood 478-3821
Nanaimo 753-2032

SUBURBAN SELL FORD CORTINA 386-6131

You're miles and dollars ahead at Firestone STORES

When the cruise bug bites you . . .

Go To Burritt Travel For Personal Attention
BURRITT TRAVEL
635 YATES STREET 386-7574

The huge purchasing power of Firestone saves you money again!
SPECIAL PURCHASE
OF GE 25" COLOR CONSOLES
One full year warranty including free home service, seven year protection plan on picture tube.
• AUTOMATIC FINE TUNING instantly locks in sharpest picture
• INSTA VIEW gives virtually instant sound and picture
• KEYED AUTOMATIC GAIN CONTROL adjusts for strong or weak signals
• COLOR PURIFIER automatically eliminates impurities caused by moving the set or by electrical appliances.
(13-8-319 — C2501)

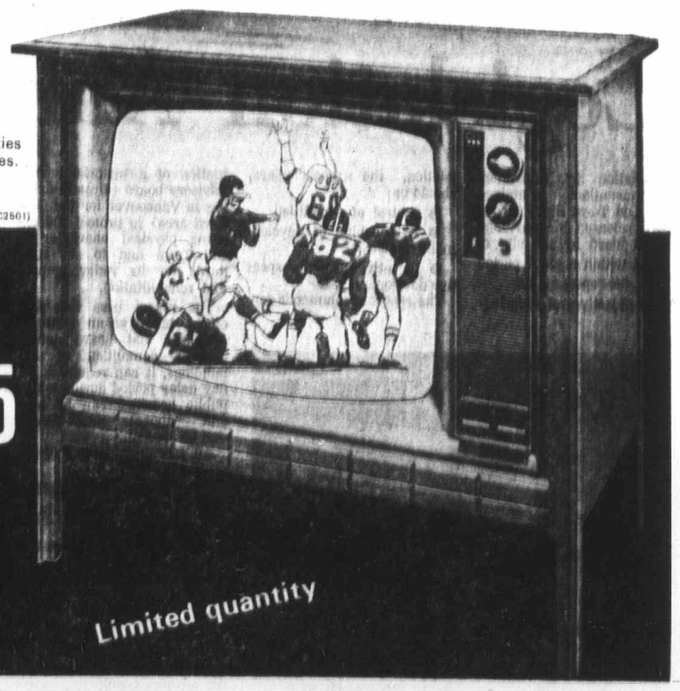

ONLY $544.95
Limited quantity
AVAILABLE AT THESE FIRESTONE STORES —
2882 Douglas St.
(at Garbally Rd., Near Burnside)
ALSO AVAILABLE IN NANAIMO and COURTENAY
3 easy ways to buy at Firestone STORES
1. CASH
2. 30 DAY CHARGE
3. EXTENDED TERMS
OR CHARGEX
ROAD ATLAS TRAVEL GUIDE
ONLY 89¢

J. B. Daniel, C.L.U. Representative VICTORIA Tel: 385-5751
T. H. Leeming, C.L.U. Representative VICTORIA Tel: 385-5751
K. A. Wills, C.L.U. Representative VICTORIA Tel: 385-5751
L. M. Vliet Representative VICTORIA Tel: 385-5751
The Government wants you to keep more of your income tax dollars. So why don't you?
Call your nearest Manufacturers Life Representative.
MANUFACTURERS LIFE INSURANCE COMPANY

WHERE ... THEY BU...
For every Volkswagen s...
For every Renault ...
For every Volvo sol...
All this becomes ev... that, over there, they ha... choose from.
And that their choi... these various cars unde... the sub-zero winters of S...
VICTORIA
BRIAN HOLLE...
3319 DOUGLAS STREET

Gastown Witness

'Police Wanted No Photographs'

VANCOUVER (CP)—A Vancouver Sun photographer told an inquiry into the Aug. 7 Gastown riot Monday he believes police attempts to get him out of the area were due to his long hair and the fact they did not want a record of what was happening.

Photographer Glen Baglo, who said he covered the riot for the afternoon newspaper, disagreed with police union lawyer George Murray that he was ordered away because police feared his flash unit would blind them when missiles were coming down.

Baglo said the electronic flash he was using lasts one-fifty-thousandth of a second and has little effect on a person looking at it.

Baglo was the day's first witness. He was called a week ago, when the inquiry opened for one day's sitting, to submit photographs he had taken. At that time he testified the mood of the Gastown crowd changed from joviality to fear when the police riot squad arrived.

Under cross-examination Monday, Baglo repeated testimony he gave earlier about an incident in which a mounted policeman tore his camera from his neck.

He said he was not in the way of the police while taking photographs. Asked why he thought he was told to leave, Baglo replied: "My hair is rather long and I don't think they wanted anything recorded on what was happening."

The inquiry resumed after a week's adjournment to allow Murray and police commissioner lawyer Bill Craig more time to study evidence.

Attorney-General Leslie Peterson ordered the inquiry following allegations of police brutality during the fracas touched off when police broke up a demonstration protesting a crackdown on drugs in Gastown, a waterfront area near Vancouver's skid road where businessmen have opened new boutiques and night clubs.

Mr. Justice T. A. Dohm, who is conducting the inquiry, assisted by Allan McEachern as commission counsel, said he had decided not to act on a request by the British Columbia Civil Liberties Association that the provincial government pay the fees of a lawyer to represent them.

HONDA
NO MONEY DOWN
3388 Douglas 382-2222
PEARSON

Vaccination Bigger Risk

GENEVA (UPI) — The World Health Organization said Monday it is now safe for advanced countries to abolish mandatory smallpox vaccination, as Britain decided in July to do. The United States will take similar action soon.

Countries with modern health systems face a greater risk from vaccination than smallpox itself, the officials said.

Apartment Core Burns

VANCOUVER (CP) — Residents of a luxury apartment building were evacuated early Monday as a four-alarm fire destroyed the entire centre section of The Maples, largest unit in the Arbutus Gardens apartment development in Kerrisdale.

Accountant-engineer John Hagen gave this account:

"There didn't seem to be much until firemen put their axes through the roof to try to get at the fire. Then the whole thing exploded. It was pretty spectacular."

U.S. Senate Upholds Oil Pollution Guard

WASHINGTON (AP) — The Senate approved unanimously Monday a treaty establishing the right of a coastal country to take whatever action it deems necessary to prevent, ease or end the threat of oil pollution from an accident at sea.

The convention was drawn up after the spill from the tanker Torrey Canyon off the coast of England in March, 1967.

The terms of the convention, approved by the Senate 75 to 0, establish the right of a country to "take such measures on the high seas as may be necessary to prevent, mitigate or eliminate grave and imminent danger to their coastline" from oil spilled as the result of a maritime accident.

The Torrey Canyon ran aground March 18, 1967, and spilled 60,000 tons of crude oil, causing severe damage on the coasts of England and France.

The British government waited 10 days before bombing the Liberian-registered ship, because of legal uncertainties as to what action was permissible against a foreign-flag tanker in international waters.

AMPEX
CORONA STEREO TAPE CENTRES
2340 Douglas 388-5311

Advertisement

Don't Be Deaf!

Chicago, Ill.—A free offer of special interest to those who hear but do not understand words has been announced by Beltone. A non-operating model of the smallest Beltone aid ever made will be given absolutely free to anyone answering this advertisement.

Try it to see how it is worn in the privacy of your own home without cost or obligation of any kind. It's yours to keep, free. It weighs less than a third of an ounce, and it's all at ear level, in one unit. No wires lead from body to head.

These models are free, so we suggest you write for yours now. Again, we repeat, there is no cost, and certainly no obligation. Write to Dept. 9784, Beltone Electronics Corp., 4201 W. Victoria, Chicago, Ill. 60646.

Denture Discovery

Easy-to-use Plastic Cream Revolutionizes Denture Wearing

The nearest thing to having your own teeth again is possible now with a plastic adhesive cream discovery that helps hold dentures—both uppers and lowers—*as they've never been held before!* It forms an elastic membrane that helps hold dentures *firmer for hours.*

It's FIXODENT™ Denture Adhesive Cream for daily home use. FIXODENT not only holds dentures more firmly—it holds them more comfortably, too. It's so elastic you may bite harder, chew better, eat more naturally. Get revolutionary new FIXODENT at all drug counters.

IN EUROPE,
WHERE THEY'VE BEEN BUYING SMALL CARS
FOR THREE GENERATIONS,
THEY BUY MORE FIATS THAN ANYTHING ELSE.

For every Volkswagen sold in Italy, 6 Fiats are sold in Germany.
For every Renault sold in Italy, 2 Fiats are sold in France.
For every Volvo sold in Italy, 9 Fiats are sold in Sweden.
All this becomes even more meaningful when you consider that, over there, they have fifty different kinds of cars to choose from.

And that their choice is based on sixty years of driving these various cars under conditions that run all the way from the sub-zero winters of Sweden to the Alpine roads of northern Italy to the traffic jams of Paris to the no speed limit driving of the German autobahn.

Now, if you've been trying to decide between the dozen or so small cars sold here in Canada, the above facts should make your decision easier.

After all, when it comes to small cars, you can't fool a European.

FIAT
The biggest selling car in Europe.

VICTORIA
BRIAN HOLLEY MOTORS LIMITED
3319 DOUGLAS STREET (604) 384-1161

NANAIMO
THREE POINT MOTORS (NANAIMO) LTD.
3690 ISLAND HIGHWAY (604) 758-6012

MELOGRAIN
Wheat Puffs 12-Pint **23¢** 24-Pint **45¢**

WOODWARD'S SUPREME
Sockeye Salmon 3¾-oz. tin **35¢**

MILNE FANCY BING
Cherries 14-fl.-oz. tin **29¢**

BICK'S
Yum Yum Relish 12-fl.-oz. jar **29¢**

HEINZ TOMATO
Ketchup 11-fl.-oz. bottle **29¢**

MAZOLA
Corn Oil 64-fl.-oz. bottle **1.98**

AYLMER
Jam or Jelly Apricot, Cherry or Peach Jam or Black Currant Jelly; 9-fl.-oz. jars **3 for 1.00**

DELTA
Instant Rice Chinese, Curried, Italian, Spanish or Saffron; 12-oz. ctn. **35¢**

LIBBY'S CHOICE
Diced Beets 14-fl.-oz. tins **2 for 27¢**

TOM THUMB WRAPPED
Fruit Drops
Imported Clarnico; Ass't flavours, lb.
lb. **69¢**
Candy Dept.

HEINZ
Baby Cereal
Mixed, Oatmeal or Rice
16-oz. carton
55¢

Dew-Fresh Produce

GRADE CANADA No. 1
Potatoes Red Norland. 20 lbs. **65¢**

AUSTRALIAN
Oranges Ellendales; Mandarin variety. Easy to peel and section **3 lbs. 1.00**

LOCAL GROWN, CANADA GRADE NO. 2
Lettuce Each **10¢**

Meat Selections

SMALL SIDE
Pork Spareribs lb. **59¢**

NEW ZEALAND SPRING
Lamb Shoulders lb. **49¢**

MINCED
Shoulder Beef lb. **83¢**

Bakery Features

WOODWARD'S OWN CHOCOLATE
Brownies pkg. **83¢**

WOODWARD'S CORNMEAL
Muffins **6 for 43¢**

Prices Effective Tuesday, September 21, Only. Personal Shopping Only. We Reserve the Right to Limit Quantities.

STORE HOURS:
Tues., Wed. and Sat. 9:30 a.m. to 6 p.m. Thurs. and Fri. 9:30 a.m. to 9 p.m.

MARKET REPORT

Closing quotations for Monday, Sept. 20, 1971

Quotations supplied by The Canadian Press, Richardson Securities, Pitfield Mackay Ross and Co. Ltd., Royal Securities Corp., A. E. Ames and Co., Annett Mackay Ltd., Pemberton Securities and McLeod, Young, Weir and Co.

Toronto Industrials

Quotations in cents unless marked $. z—Odd lot, xd—Ex-dividend, xr—Ex-rights, xw — Ex-warrants. Net change is from previous board-lot closing sale.

Stock	Sales	High	Low	Close	Net Ch'ge
Abitibi	7265	$6¾	6⅝	6¾	
Abitbi 7½p	25	$47	47	47	+½
Acklands	325	$5¾	5¾	5¾	
Acklands p	167	$15	15	15	
Acklnd 2p	300	$9¾	9¾	9¾	
Acres Ltd	6250	$10⅞	10⅛	10⅞	+⅜
Acres A pr	175	$37⅜	37¼	37⅜	+⅜
Acres wt	1310	215	210	215	+5
Agra Ind	3250	$9⅛	9	9	−¼
Aimco Ind	100	$14¾	14¾	14¾	−¼
Alta Gas T	1011	$48⅝	48	48⅝	+¾
Alta G D p	342	$137	136	136	
Alta r	38685	110	100	105	+5
Alcan	3985	$18¾	18⅝	18⅝	−⅜
Alcan pr	1000	$26½	26⅛	26⅛	−⅜
Algo Cent	500	$7⅝	7½	7½	−⅜
Algoma	14313	$12½	12¼	12¼	−⅛
Allarco Dv	250	$5½	5½	5½	
Almin 2p	50	$36	36	36	−1
Anglo-cn	300	465	460	465	+5
Anglo-c pr	z50	$14	14	14	
Ang CT 315	230	$42½	36¾	36¾	−5¾
Anthes B p	z10	$75	75	75	
Aquitaine	2596	$28	27⅝	28	+⅛
Argus	325	$15	15	15	+½
Argus B pr	65	$31¼	31¼	31¼	
Argus C pr	780	$10⅛	10	10	−⅛
Asbestos	140	$33½	33¼	33¼	−¼
Atco Ind	725	$8	8	8	
Atl Sugar	200	$6⅞	6⅞	6⅞	
Atl Sug A	z35	$15	15	15	
Atl Sug pr	25	$62	62	62	
Auto El	199	495	495	495	−5
Auto Hard	600	$8¼	8	8¼	
Bahama	1100	19	18	18	
Bank Mtl	5888	$16⅞	16¾	16⅞	
Bank N S	3441	$29⅛	28¾	28¾	−⅜
B Cdn Nat	213	$14⅛	14⅛	14⅛	
Bartaco	200	$5	5	5	
Bathrst p	100	$7	7	7	
Beavr Eng	850	$9	8½	9	+½
Beaver L	2895	$15½	15	15⅛	+⅛
Beaver A	100	$13¼	13¼	13¼	
Becker B p	200	$8¼	8¼	8¼	+⅛
Belding L	100	$9¾	9¾	9¾	−⅛
Beldng w	700	336	325	325	
Bell Can	11207	$45⅛	44⅞	45	
Bell A pr	797	$52¼	51¾	51¾	−¼
Bell B pr	1765	$53⅜	53	53	−¼
Black P	750	355	350	350	+15
Block Bros	1900	305	300	300	
Bombrder	1725	$13⅝	13½	13½	
Bovis Cor	2120	175	170	175	
Bow Valy	2977	$28	27½	27⅞	−⅛
Bowater	100	385	385	385	−30
Bow-m pr	100	$34	34	34	
Bramalea	1200	320	310	315	−10
Bramal w	300	200	200	200	−5
Brascan	4567	$19⅝	19½	19⅝	
Brdg Tank	200	410	410	410	−15
Bright	2300	$16	15¾	15¾	+¼
Brinco	4755	$5⅜	5¼	5⅜	
Br Am Bnk	200	$13¼	13¼	13¼	
BC Sugar	900	$19½	19	19⅛	+⅛
BC Phone	357	$60½	60¼	60¼	−¼
BCPh 6pr	z10	$83½	83½	83½	
BCPh 4¾ p	50	$67¾	67½	67½	
BCPh 1956	z35	$65¼	64¼	64¼	
Bct r	19084	58	55	57	+1
Brooke pr	z20	$19	19	19	
Budd Auto	3470	$8½	8⅜	8½	
Burns Fds	575	$12⅝	12½	12½	
Cad Dev	900	$8	7¾	8	
Cad Dev b p	z5	$19¾	19¾	19¾	
CAE Ind	660	440	435	435	−5
Calgary P	3362	$26½	26¼	26¼	−⅛
Calgy 540 p	225	$96½	96¼	96¼	+¾
Cambridg	200	$11⅛	11	11	
Campeau	z17	320	320	320	
Can Cem L	150	$43½	43¼	43¼	−¾
C Cem L p	500	$21¼	21	21	+⅜
Can Malt	350	$24½	24¼	24½	
Can Malt p	780	88	88	88	
C Packrs	350	$19⅞	19¾	19⅞	
Can Perm	4078	$16⅜	16⅛	16⅜	+⅜
CSL	100	$31¼	31¼	31¼	+¼
CSL pr	104	455	455	455	+5
Cdn Brew	6275	$7	6¾	6¾	−⅛
C Brew Ap	125	$29½	29	29½	+⅛
C Cablesy	480	$13¼	13⅛	13¼	
C Cable w	400	190	185	190	
Cdn Can A	150	$6¼	6¼	6¼	
CC Manag	100	$12¾	12¾	12¾	−¼
C Curtis	100	82	82	82	+1
CGE pr	50	$28¼	28¼	28¼	
CG Invest	101	$67½	67½	67½	−½
C Goldie	1000	405	400	400	
C Hydro	600	$15⅛	15	15	−⅛
C Imp Bank	7430	$24¼	23½	23¾	−⅛
CGOL	14257	$11⅜	11⅛	11⅛	−⅛
CIL	227	$12¼	12¼	12¼	+⅛
C Intrurb p	210	$7⅞	7⅜	7⅜	−⅛
C Manoir	740	310	305	305	−5
C Marconi	2300	310	305	305	−10
C Ocdental	451	$10⅛	10	10	+¼
CP Inve pr	4050	$26	25⅞	25⅞	−⅜
CP Inve w	7065	335	325	325	−10
CP Ltd	7298	$67½	66⅝	67⅜	+⅜
CPL $3 pr	2300	$10½	10¼	10¼	−¼
CPL UK p	100	$8¾	8¾	8¾	−⅛
Cdn Tire	100	$37¾	37¾	37¾	+¼
Cdn Tire A	2736	$36¾	36½	36½	−¼
C Uilties	150	$34¾	34¾	34¾	
C Util 4¼ p	z10	$59	59	59	
C Util w	200	740	740	740	−10
CWN Gas	210	$18	18	18	+½
CWN 5½ p	z25	$15	15	15	
Canron	100	$17½	17½	17½	
Capit Div	3200	50	45	45	−5
Cara	2400	420	410	410	−5
Carrier JD	100	$6⅛	6⅛	6⅛	−⅛
Cassidy L	100	460	460	460	+10
Casidy A p	100	$8	8¾	8¾	−¼
Ctl Ont SLe	800	$8¼	8¼	8¼	−¼
Chat-Gai	200	$17⅜	17⅜	17⅜	−⅜
Chemcell	1100	476	465	465	−20
Chemcl I p	z20	$11	11	11	
Chem 175 p	z75	$20¼	20¼	20¼	
Chrysler	729	$30¾	30½	30½	
CHUM	300	$5⅜	5⅜	5⅜	
CHUM B	450	$7¾	7⅝	7⅝	−⅛
Cockfield	250	$6⅜	6⅜	6⅜	
Codville A	100	385	385	385	−10
Columbi p	910	$10½	10¼	10½	
Cominco	3339	$23½	23	23⅛	−⅜
C Holiday I	140	$11⅜	11⅜	11⅜	+⅛
Con Bath	2017	$6⅞	6¾	6¾	
Con Bath p	1650	$11¼	11⅛	11⅛	+¼
Con Bath w	300	50	50	50	+5
C Bath 68 w	1790	250	230	230	−30
Con Bldg	1900	135	135	135	−10
Con Textle	200	$5⅞	5⅞	5⅞	
Con Distrb	500	$26	26	26	
Cons Gas	6364	$20¾	20½	20⅝	
Control F	400	190	190	190	−10
Cooper C	650	$14¼	14⅛	14½	
Corby vt	308	$20¾	20¾	20¾	−¼
Corby B	200	$21¼	21¼	21¼	
Corp Food	100	$9½	9½	9½	+⅜
Csms	200	160	160	160	
Cstain R	525	$6½	6¼	6¼	
Crain R L	120	$12	12	12	
Crwn Life	590	$29	27½	29	+1
Crwn Trst	4000	$16½	13½	16½	+3½
Crush Intl	150	$19	19	19	−¼
Cygnus A	1000	$6¼	6	6¼	+⅛
Cygnus B	1785	$6½	6¼	6½	+⅛
Dale-R	z50	$6¾	6¾	6¾	
Dale-R pr	z50	$7¼	7¼	7¼	
Distl Seag	4325	$57¼	56¼	57¼	+¾
Doman I	700	$8⅞	8⅞	8⅞	−⅛
Dome Pete	2206	$35½	35	35	−½
D Bridge	400	$24⅝	24½	24⅝	+⅛
D Citrus	100	$7⅝	7⅝	7⅝	
Dofasco	2999	$23½	23¼	23¼	−¼
Dofasco p	35	$75	75	75	+2
D Lime w	100	66	66	66	−1
Dom Store	390	$13⅞	13⅞	13⅞	+⅛
Domtar	2139	$12⅛	12	12	
Domtar pr	200	$14½	14½	14½	
D Textie	308	$18¼	18	18¼	−¼
D Textile p	z5	$100⅛	100⅛	100⅛	
Douglas L	100	210	210	210	−5
DRG Ltd	2050	$12½	12½	12½	
Dupont	z50	$17¾	17¾	17¾	
Dustbane	z75	$5½	5½	5½	
Dylex D A	200	$7¾	7¾	7¾	−¼
Econ Inv	125	$13¾	13¾	13¾	+⅛
E-L Fin	1514	$7	7	7	
E-L Fin p	1500	$9⅞	9⅞	9⅞	
Electro Ild	175	$37⅞	37½	37⅞	+⅜
Falcon	1154	$91⅜	90¼	91	−¼
Fld Grain	1900	$7⅞	7⅝	7⅝	−⅛
Fields S	1400	$14	13¾	13⅞	−⅛
Fleet Mfg	z50	92	92	92	
Ford USA	339	$71¾	71¾	71¾	−¼
Ford Cnda	525	$89¾	89⅛	89⅛	−⅞
F Seasons	130	$14	14	14	
FPE Pion	600	$18½	18½	18½	
Fraser	175	$14⅝	14⅝	14⅝	−⅛
Freiman	z25	430	430	430	
Gaz Metr	1300	$5⅞	5⅞	5⅞	+⅛
Gaz M 66w	z40	250	250	250	
Gdn Mang	z90	$6¼	6	6	
Gen Baker	207	380	380	380	
GMC	628	$86½	85¾	85¾	−⅞
Genstar L	1625	$11¼	11	11	−¼
Gnstar L w	1000	325	300	325	
Glendale	200	$5⅜	5⅜	5⅜	+¼
Glengair	4600	185	180	185	
Gleng B p	1155	335	330	330	
Gleng U	100	$6½	6½	6½	
G Mckay A	z50	$6	6	6	
Graff G	450	$18½	18⅜	18½	
GL Paper	100	$16	16	16	
GL Pap w	z70	275	275	275	
GL Power	300	$19⅞	19⅝	19⅞	+⅜
GN Capital	749	$7⅞	7¾	7⅞	+¼
GNGas A p	200	$20⅛	20⅛	20⅛	+⅛
Gt West Int	150	$6⅞	6⅞	6⅞	+⅛
Gt West S	1600	420	415	415	
Greyhnd	370	$14⅞	14¾	14¾	−¼
Guar Trst	4325	$12¾	12½	12½	−⅛
Gulf Can	6320	$26⅞	26½	26¾	+½
Halifax D	100	155	155	155	+5
H Group	775	$19	19	19	
Hardee	100	125	125	125	
Harris J S	100	275	275	275	−5
Harveys F	3000	80	79	79	+1
HWood A	100	185	185	185	
Hawker S	989	285	260	260	−25
Hawker pr	125	$62½	62½	62½	
Hays Dna	968	$11¾	11⅝	11⅝	+⅛
Hedway C	200	355	355	355	+5
Home A	4180	$36½	36⅛	36⅛	−⅛
Horne Pit	z125	245	225	245	
H Smith pr	100	$26	26	26	−1
Howden DH	600	300	300	300	
H Bay Co	2100	$19½	19⅝	19⅝	−⅛
HB Oil Gas	3520	$46½	46½	46½	+¼
Hughs-O B	1575	$7¾	7½	7¾	−¼
Hunter D	300	$13¾	13¾	13¾	
Huron Eri	1266	$24	23⅞	24	+½
Husky Oil	5450	$18⅜	18	18	−¼
Husky A pr	55	$43¾	43¾	43¾	+¾
Husky B pr	75	$42	42	42	−½
Husky D w	900	790	775	775	−20
IAC	2550	$19¾	19⅝	19¾	
IAC w	1580	795	790	790	
Intpr Stl pr	500	$22	22	22	
Inv Grp A	3050	$7⅛	7⅛	7⅛	−⅛
Inv Grp 5 p	300	$19⅜	19¼	19⅜	+⅛
Irwin Toy	350	$17¼	17¼	17¼	
ITL Ind	700	380	375	375	+15
Ivaco Ind	1750	$15¾	15¾	15¾	
IWC Ind	1200	215	215	215	
Jockey C	1105	455	450	450	−10
Jockey A p	100	$9½	9½	9½	−½
Kaiser Re	3350	$5	480	5	+15
Kaps Tran	4775	$8¼	8	8⅛	−⅛
Kelsey H	1100	$7	7	7	−⅛
Kelvinatr	250	$5	495	495	+35
Kenting	100	$8⅝	8⅝	8⅝	−½
Koffler	475	$16⅜	16¼	16¼	
Koffler A p	1300	$8½	8⅛	8⅛	−⅛
Koffler w	700	735	730	735	+10
Labatt	3970	$24¼	24¼	24¼	
Labatt pr	650	$25	24⅝	24⅝	−¼
Laidlaw M	2840	$13¼	13	13	
Lailaw A p	500	$14	13¾	13¾	−¼
LOnt Cem	800	240	235	235	−5
Laura Sec	z35	$9½	9½	9½	
Lau Fin	3180	$8⅝	8½	8⅝	+¼
Lau F 2.00	400	$24¾	24¾	24¾	
Leigh Inst	3300	$5⅜	495	495	−67
Leons Frn	100	$5¾	5¾	5¾	−⅛
Levy A pr	300	$6⅛	6	6	−⅞
Life Inves	z51	$7½	7	7½	
Lincoln Tr	300	$12	12	12	
Livingsto	500	$7¾	7¾	7¾	−¼
Lob Co A	182	$5⅜	5⅜	5⅜	
Lob Co B	250	$5⅜	5⅜	5⅜	+⅛
Lob Co pr	z20	$30½	30¼	30½	
Lob Inc	1350	$7	6⅞	7	+⅛
Loeb M	6450	395	385	395	
Maclarn A	200	$15½	15½	15½	−⅛
Maclarn B	115	$16¾	16¾	16¾	+¾
Maclean H	400	$14	13¾	14	+¼
MH Cable	230	$6⅞	6⅞	6⅞	+⅛
MB Ltd	1677	$24	23⅞	24	−¼
Magnason	150	$8	8	8	−⅛
Magnetcs	1900	87	85	85	−3
Magnum	z2	$24¼	24¼	24¼	
M Lf Mills	200	$15¼	15	15	
Markpro	500	465	460	460	
Mass-Fer	4147	$12⅛	11⅞	12⅛	+⅛
McLaghln	450	$11¼	11¼	11¼	−⅛
MEPC	400	$5⅞	5¾	5⅞	
MEPC w	2600	180	175	180	−20
Met Stores	300	$16¼	16¼	16¼	
Mex LP pr	600	$9½	9½	9½	−⅜
Microsyst	1418	$6	6	6	+⅛
MLW Wor	z67	$12⅞	12⅞	12⅞	
Molson A	1288	$18⅝	18½	18½	−⅛
Monenco	100	$6⅝	6⅝	6⅝	+⅛
Mnt Trst	860	$17⅞	17½	17⅞	+⅜
Moore	6991	$36⅞	35¾	36	+¼
Morse A	100	$12⅞	12⅞	12⅞	−⅛
Imasco	4820	$20	19¾	20	+¼
Imasco A p	300	450	450	450	
Imp O	25466	$30	29¾	30	+⅛
Income Di	220	$6	6	6	−⅛
Indal Can	1000	$9¼	9¼	9¼	+¼
Indusmin	z54	$10	9⅞	9⅞	
Inland Gas	1400	$13⅛	12¾	12¾	−¼
Inland G p	230	$14¾	14¾	14¾	+¼
Inter-City	110	$6⅞	6⅞	6⅞	+⅛
Inter C A w	1100	315	310	310	−5
Intrmetco	200	220	220	220	
IBM	162	$305	305	305	+⅜
IMC	588	$20	20	20	+1
I Nickel	11908	$33¼	32¾	32⅞	−⅛
Int Util	3092	$37	36¼	36¼	−1
Int Div	100	370	370	370	−10
Intpr Pipe	3250	$28⅞	28½	28¾	+¼
Morse B pr	25	$34	34	34	−1
Murphy	1400	$13	12¾	13	+⅛
Mrphy pr	75	$33	33	33	+½
Nabrs Dig	440	$12¾	12¾	12¾	
NaChrs I	1200	$17¼	17¼	17¼	+⅛
Nat Sea	3825	$10¾	10⅝	10¾	+⅛
Nat Trust	716	$29½	28½	29½	+1
Neonex	3984	340	335	340	−10
NB Tel	910	$14½	14½	14½	
N Provid D	1500	44	42	42	−4
Nfld LP	150	$10½	10½	10½	+⅛
Noranda	6192	$32½	32	32½	
Nor Ctl G	3604	$15¾	15¼	15⅜	−¼
Nor Cl A p	850	$24⅝	24¼	24¼	−¼
Nor Ctl B p	400	$30¼	30¼	30¼	−¾
Nor Ctl w	1300	630	620	625	−20
NS L P	362	$10⅜	10⅜	10⅜	+¼
NS Savngs	5300	$12	12	12	
NSI Mark	650	335	325	325	−15
NuWest D	100	$8	8	8	−⅛
Ocean Cm	500	$27	27	27	
Oil Patch	1000	260	260	260	
Okanagan	100	$6	6	6	
OSF Ind	z425	$5¼	5	5	−¼
Oshawa A	4310	$12⅝	12⅛	12¼	−⅛
Oshawa w	105	170	170	170	−5
Overind 2 p	400	440	440	440	
Pac Pete	1626	$35½	35⅛	35⅛	−⅛
PanCan I	800	350	345	345	
Pembin A	400	$6⅞	6⅞	6⅞	−⅛
Pemb D p	z20	$23¼	23¼	23¼	
Penningtn	200	$10½	10½	10½	−½
PC Jewl	100	$18	18	18	+2
P Dept S	204	$9⅜	9⅜	9⅜	−⅛
Petrofina	z60	$20½	20½	20½	
Phillips Cb	100	$11	11	11	
Photo Eng	200	$16½	16½	16½	−⅛
Pitts Eng	550	$14¼	14	14	
Pow Corp	2615	480	475	475	−5
Pow Crp pr	25	$27¼	27¼	27¼	
Pow C 5 pr	z25	$8⅛	8⅛	8⅛	
Price Com	785	$8	7⅞	7⅞	−⅛
Prov B Can	100	$12¾	12¾	12¾	+¼
Rank Org	z10	$21⅛	21⅛	21⅛	
Readers D	510	$7⅛	7	7	−½
Realty C w	1500	46	45	46	
Reed Osir	5100	$8½	7⅞	8	−⅜
Reichhold	350	$9¾	9½	9½	−½
Reich wt	z50	325	325	325	
Reitman A	150	$31⅛	31⅛	31⅛	
Revelstk p	100	$14⅛	14⅛	14⅛	
Rileys D	300	230	225	230	
R Little	150	$20⅛	20⅛	20⅛	−⅞
Ronald Fd	100	$13	13	13	
Rothman	200	$10⅝	10⅝	10⅝	
Rothmn w	500	195	190	195	+10
Rothm 2p	500	$16⅜	16½	16½	−½
Royal Bnk	6699	$28⅛	27⅞	28	−⅛
Royal Trst	543	$37⅝	37	37⅜	+⅜
Russel H	400	$8¼	8¼	8¼	+⅛
Russl H p	100	$19¼	19¼	19¼	−⅛
StL Cem A	75	$35	35	35	
StL Corp p	z20	$69¼	69¼	69¼	
St Maurice	100	74	74	74	
Sayvette	250	420	420	420	−5
Schneid b p	1100	$8¼	8¼	8¼	−⅛
Scintrex	100	390	390	390	−5
Scot York	9650	$19½	19⅛	19½	+½
Scotts	925	$14½	14¼	14⅜	+⅛
Seaway M	800	$8	8	8	
Seaway pr	400	$5⅝	5½	5⅝	−⅛
Secur Cap	4100	455	440	450	+5
Select P	200	255	255	255	+15
Selkirk A	331	$16	16	16	
Shaw Pipe	200	$9¼	9¼	9¼	
Shell Inv p	1018	$36¾	36⅛	36⅛	−⅜
Shell Inv w	1697	$16¾	16½	16½	−¼
Shell Can	1150	$36⅝	36⅜	36⅜	+⅛
Shully's	100	$5⅜	5⅜	5⅜	+⅛
Sifton Pro	300	385	380	385	+5
Silknit	100	$22	22	22	+½
Silverwd A	200	$17⅜	17⅜	17⅜	+⅜
Simpsons	2963	$21¾	21⅛	21¼	−⅝
Simpson S	5475	$28¼	27⅞	28	+½
Sklar M	500	205	205	205	
Skyline H	1400	$9	8¾	8⅞	−⅛
Slater Stl	662	$11¾	11⅝	11⅝	−⅛
Slater 6 pr	z25	$14¼	14¼	14¼	
Slat W Can	660	$13¾	13½	13¾	+¼
Slate Walk	600	$7½	7½	7½	
Southam	z25	$65	65	65	+⅛
St Brodcst	200	$13½	13½	13½	+⅛
Steel Can	3788	$26	25⅝	25¾	−¼
Steinbg A	534	$19	19	19	−⅜
Ster Trust	400	$7¼	7¼	7¼	+¼
Stuart Hse	3000	$5	475	5	
Stuart Oil	300	$9½	9½	9½	
Suptst com	1025	$15	15	15	−⅛
Suptest pr	70	$73	73	73	−2
Suptest od	650	$54¾	54¼	54¾	−¼
Surpass C	110	155	155	155	−5
Tamblyn	400	$22	22	22	
Tancord	200	205	205	205	
Teledyne	z50	375	375	375	
Texaco	780	$34⅝	34½	34½	−⅛
Texaco pr	z10	$60	59½	60	
Texas Gu S	320	$15¼	15⅛	15⅛	−⅜
Thom Nes	1050	$26⅝	26¼	26½	+¼
Thom N pr	25	$50	50	50	
Tone Craft	200	$15	15	15	
Toromont	8100	98	95	95	−3
Tor Dm Bk	4230	$26¾	26½	26½	−¼
Traders A	3425	$13½	13⅜	13⅜	−⅛
Trader A p	2680	$24¾	24½	24½	−½
Trader 65 w	2075	150	140	140	−5
Trader 69 w	z25	375	375	375	
Transair	3800	400	390	400	+10
Trns w	12077	130	115	130	+15
Tr Can PL	2383	$37	36⅝	36⅝	
Tr Can PL p	100	$42¼	42¼	42¼	+¼
Tr Can A pr	55	$69	67½	69	+1½
Tr Can P w	425	$11¾	11⅜	11¾	+¼
Transglob	200	235	235	235	−5
Trans Mt	9285	$22¼	21⅜	21¾	−⅝
Trans PPL	350	$12⅝	12¾	12¾	−¼
Trizec Crp	4625	195	190	190	
Trizec w	2650	66	65	65	+1
UNAS Inv	3101	$17	16½	16¾	−½
Un Carbid	375	$15⅝	15½	15½	−¼
Union Oil	z15	$49¼	49¼	49¼	
U Corp A	z3	$19	19	19	
Un Fn Mgt	700	$7¾	7⅛	7⅛	−⅝
Van Der	500	$8	7⅞	8	
Versafd	700	$5⅝	5½	5½	
Venpower	4800	130	130	130	
Versatile	1200	400	400	400	+25
Vic G Tr	2572	$32¼	32	32¼	+¾
Walk GW	3660	$37⅜	37⅛	37¼	−⅛
Weldwod	361	$11⅞	11⅞	11⅞	−⅛
Wstburne	500	$12⅝	12½	12½	−⅝
Wbur A p	100	$39⅛	39⅛	39⅛	−¼
Westc'st	935	$25¾	25½	25½	
Westeel	510	$12	12	12	
W Brdcast	570	$9¼	9	9¼	+⅛
W Cdn Seed	600	465	455	465	
W Pacific	4800	$6⅝	6½	6⅝	+⅛
Westnhse	425	$14⅛	14⅛	14⅛	
Weston	804	$17	17	17	−⅛
White Pas	1150	$11¼	10⅞	10⅞	−⅛
White P A	336	$21	20½	20½	
White P w	210	100	100	100	+4
Wiley Oil	700	$7	7	7	−⅛
Woodwd A	400	$24¼	24	24¼	+¼
YR P	15000	$5¾	5¾	5¾	+¼
Zellers	2556	$18	17¾	18	−⅛
Zenith	2100	190	190	190	−5

Active Stocks

TORONTO

Volume		Close	Change
38685	Alta Gas Tr	105	+5
24566	Imperial Oil	30	+⅛
15000	Y R Properties	5¾	+⅛
14313	Algoma	12¼	−⅛
12077	Transair wts	130	+15
11908	Intl Nickel	32⅞	−⅛
11207	Bell Canada	45	
9650	Scottish York	19½	+½
9285	Trans Mountain	21¾	−⅝
	Mines and Oils		
113200	Fort Reliance	56	+2
46197	Ulster Pete	197	+3
44829	Acme Gas	32	+1
42100	Ang Untd Dev	116	−1
40050	Mill City Pete	220	−8
	NEW YORK		
325500	RCA Corp	35	+2⅝
185700	Ill Cent Ind	41¾	+¼
142100	Branif Air	13¼	−⅛
141800	Newmont	29¼	−1
102900	Gulf Oil	27⅝	−⅝
98900	Am Tel Tel	42⅝	−⅛
96600	Int Min Chm	19¾	+1
94300	Sony Corp	18¼	+¼
93800	Gen Foods	36⅞	−⅞
82500	Travelers Cp	33⅞	unch
80200	Texaco	31¾	+⅛
77600	Kroger	31¼	+⅛
74700	Stauff Ch	45	+½
73400	Union Carb	48⅜	−⅛
71700	TWA	29⅝	−⅞
	MONTREAL		
13652	Zellers	17⅞	−¼
11504	Imperial Oil	29⅞	−⅛
9859	Steinbergs A	19	−⅜
8000	Deltan	7⅞	+⅜
7740	DC D Bank	14⅝	+⅜
6450	Intl Utils	36	−1¼
5837	Royal Bank	27¾	−⅜
5575	Bank of Mont	16¾	−⅛
	Mines and Oils		
21000	Native Mins	2	−1½
19600	Pronghorn	130	
19500	James Bay	35	−1
18500	Menorah	12	+1
15600	Panacan	49	−1

Egg Market

	Prod.	Whlse
Grade A large	41c	53c
Grade A medium	37c	49c
Grade A small	25c	37c
Grade B	26c	38c

Toronto Mines

Stock	Sales	High	Low	Close	Net Ch'ge
Acme	44829	33	31½	32	+1
Advocate	200	187	187	187	−13
Agnico	1600	220	205	205	−10
Allied Mng	1100	370	360	360	−5
Ang Ruyn	500	40½	40½	40½	
Asoc Porc	1026	35	35	35	−1
Atl C Cop	1000	51	51	51	−2
Bnkno	10560	745	725	735	−5
Bary Expl	1100	105	102	102	−3
Bthlm	10926	$20	19¾	19¾	−¼
Black Bay	1000	6½	6½	6½	+½
Bl Hawk	5000	52	51	51	−1
Bounty Ex	2000	12½	12½	12½	
Bral Can F	1000	205	205	205	+10
Brameda	6000	120	112	120	+8
Brenda M	2690	480	470	475	
Broul Reef	3000	25	25	25	
Brunswk	1950	440	415	415	−25
Bunker H	1000	6	6	6	
Calmor IB	z100	52	52	52	
Cam Mine	3500	30	29	29	+1
Camflo	4300	295	293	295	
Cam Chib	1400	690	680	680	−20
C Tung	11500	198	191	193	−4
C Jamiesn	100	144	144	144	
C Lencour	2000	7½	7½	7½	
Cdn Nisto	7000	10½	10	10	−½
Candor	32500	3½	3	3½	
Cassiar	1050	$21¾	21	21½	
Cent Pat	200	190	190	190	
Chemalay	950	232	225	225	−5
Chimo	1300	120	116	116	−6
Coch Will	1700	36	35½	35½	−1½
Coin Lake	1000	10	10	10	
Comb Met	4000	10	10	10	−1
Coniagas	2200	25	22½	22½	−2½
Con Fardy	900	115	115	115	+1
C Durham	9500	115	110	115	+1
C Marben	1500	205	205	205	
C Morisn	2970	165	162	165	−1
Con Negus	1500	8½	8½	8½	−½
C Rambler	3600	158	156	157	+2
C Red Pop	3500	11½	11½	11½	
Conwest	100	850	850	850	
Coprcorp	2000	15½	15½	15½	−1
Cop Man	6000	7½	7	7	−½
Coulee	2000	18	18	18	
Courvan	2100	10½	10½	10½	
Craigmt	1455	880	875	875	−10
D'Aragon	3000	17	17	17	
D'Elda	13600	55	53	53	−2
Delhi Pac	2500	10	10	10	
Denison	1600	$26	25½	25½	−½
Dicknsn	100	101	101	101	
Dome	530	$65⅝	65⅜	65⅜	−2
D Explor	9100	145	142	144	+1
Donalda	5500	7½	7½	7½	
Dynasty	565	655	650	650	−5
East Sull	1200	263	261	263	−2
Farwest	500	9	9	9	−1
F Mar	1501	70	61	61	−11
F Nat Uran	z83	18	18	18	
Fort Rel	113200	56	50	56	+2
Gnt Masct	4637	535	520	520	−10
Giant Yk	1000	880	860	880	−30
Goldray	500	60	60	60	
Granduc	72625	550	540	545	−5
Granisle	600	$11⅛	11¼	11¼	−¼
Green Pnt	2500	27½	26	26	+1
Gulch	500	4	4	4	−1
Highmont	400	270	270	270	
Hollinger	200	$38⅛	38⅛	38⅛	
Huds Bay	1855	$22½	22⅛	22¼	
Hy-Pam	2500	16	16	16	
Hydra Ex	1120	19	19	19	+1
Int Halliw	500	70	70	70	−6
Int Mogul	3084	825	800	815	−15
Iron Bay T	350	305	305	305	
Iso	1100	135	135	135	+1
Jelex	1200	14½	14½	14½	−2½
Joliet	6000	23	22	23	+½
Jonsmith	1000	8	8	8	−½
Jorex Ltd	300	140	135	135	−10
Joutel	1000	65	65	65	+1
Kerr Add	775	780	775	775	
K Anacon	1500	30	30	30	
Kirk Min	3000	8	8	8	
Lacanex	4000	70	70	70	−1
L Duf	30995	$15¼	12½	12⅞	−2⅜
Lakehead	3900	10½	10½	10½	
L Osu	1000	8	8	8	
L Shore	121	291	291	291	−5
La Luz	100	325	325	325	−55
LL Lac	z5	175	175	175	
Lost Riv	12200	430	425	430	+5
Louvicrt	2000	13	13	13	+1
Lytton M	1200	167	166	166	−1
Madeline	1361	255	251	251	−1
Madsen	500	79	79	79	+4
Martin	2500	8½	8½	8½	−½
Matcn	2548	7	7	7	
Mattgmi	1910	$24	24	24	−¼
Mc Adam	6500	57	55	56	+2
Mc Intyre	200	$79½	77¼	77¼	−2¼
Mentor	z200	68	68	68	
Meta Uran	700	9½	9½	9½	
Midrim	7500	23	21	21	+1
Mt Wright	5000	22	22	22	−2
Multi-Mi	9615	45	41	43	+2
NBU Mine	9350	525	445	465	−45
New Atn	1000	15	15	15	−1
Newconx	100	550	550	550	
Newlund	5000	15	15	15	
N Que Ragl	650	710	690	690	−15
N Senator	1600	11	11	11	
Nor-Ac	10000	39	37	37	−2
Norbaska	500	17	17	17	−1
N Canada	500	60	60	60	
N Coldstm	2825	72	61	61	
N Gate	12250	665	620	640	−35
N Rock	4300	135	130	135	+3
Opem	13550	$10¼	870	885	−127
Orchan	2100	340	335	340	
Osisko	1000	25	25	25	−2
Pac Coper	2900	350	340	345	
Pamour	z38	219	219	219	
Patino	415	$19	19	19	
Pce Expl	7400	72	70	72	+2
Pine Point	z45	$27½	27¼	27½	
Placer	800	$29⅛	29	29	
Pradj Exp	200	150	150	150	
Preston	250	690	685	685	−15
Pure Silv	1200	195	190	190	−10
Q Mattgml	2700	27	27	27	−1
Radiore	1000	24	23½	24	+½
Rayrock	1000	135	130	130	
Rio Algom	1710	$15¼	15⅛	15¼	−⅛
Rio 580 pr	200	$80	80	80	+½
Roman	1550	635	625	635	
Ryanr	14000	10	9½	9½	
Sherritt	1702	$16⅛	16	16	−⅛
Silmq	14625	23	23	23	
Stanrck	800	51	51	51	+1
Steep R	2340	233	230	230	−1
Sud Cont	6700	39	37	37	−3
Sullivan	3750	261	251	252	−13
Sunbrst E	3589	12	11½	12	−½
Tara	5325	$15	14¾	15	+⅛
Teck Cor A	2040	580	560	570	
Teck Cor B	879	495	490	490	+5
Texmt	15550	45	40	40	−1
Texore	5500	16	16	16	
Tex-Sol	7100	67	66	66	−4
Thom L	1000	29	29	29	
Tombill	1000	70	70	70	
Tribag	1000	73	72	72	−2
Trin Chib	4000	11	11	11	−1
Tundra	z31	19	19	19	
U Mining	1000	23½	23½	23½	
U Asbesto	1000	495	495	495	−5
U Keno	100	450	450	450	
U Siscoe	8000	250	240	240	−5
Upp Can	4200	210	205	205	
West Mine	1400	300	299	299	
Westfield	2100	140	138	138	−1
Wstfield w	2000	70	70	70	
Whithorse	86	205	203	203	−3
Wilco	3030	20	19	20	+1
Willroy	500	85	85	85	
Yk Bear	9825	480	465	480	
Yukon C	350	154	154	154	+4
Zenmac	2605	9½	9	9½	+½
Zulapa	5000	20	20	20	

Toronto Oils

Stock	Sales	High	Low	Close	Net Ch'ge
Alt East G	4950	550	540	550	−5
Alminex	1025	595	585	590	
Am Leduc	2100	11	11	11	
Asamera	650	$18	17¾	17¾	−½
Ashland O	795	$12	11⅞	12	+⅛
Ashland pr	z50	$30¼	30¼	30¼	
BP OG	7855	720	710	715	+5
Bralor OG	1000	275	270	270	−10
Calvert	2000	15	14	14	+½
C Geother	3100	120	116	116	−5
C Nor West	1700	165	160	165	+5
CS Pete	8750	615	605	610	+10
CS Pete w	2300	300	290	295	
C Bonanza	2100	147	145	145	
C Dehl	213	445	445	445	+10
C Ex Gas	4700	440	430	435	−5
C Homestd	5830	$11⅛	10¾	11	−¼
CLI Pete	2200	62	60	60	−2
C Reserve	3250	615	575	575	−40
Cdn Sup O	1025	$44	43¾	44	+⅛
Cdn Tricnt	8600	745	745	745	−5
Cent Del	3488	$17¾	17	17⅛	+⅛
Chieftan D	1350	775	770	775	+5
Clark Can	1100	232	230	231	+1
C East Cr	100	175	175	175	
Decca R	5880	245	225	225	−20
Dynam	19200	124	117	119	−5
Francana	600	480	470	480	−10
Gr Plains	250	$34½	34⅜	34⅜	+⅛
Gt COilsds	560	585	565	565	−10
Houston O	2434	230	225	229	−1
Lochiel	3800	122	118	118	−6
Mill C	40050	232	215	220	−8
Nat Pete	1350	330	320	320	−5
N Cont	2400	80	77	77	−3
N Davies	5500	7	7	7	−½
NC Oils	1400	665	650	650	−10
Northld	2150	73	73	75	−2
Numac	8730	$12¾	12½	12⅝	+⅛
Oakwood P	z87	115	114	114	
Pan Ocean	2434	$13¼	13⅛	13¼	−⅛
Page Pet	2335	197	186	188	−7
Perma	9600	65	60	63	−4
Peruv	z150	30	30	30	
Petrol	900	140	139	139	+1
Pinnacle P	3500	65	64	64	−1
Place G	2600	122	120	120	
Ponder	1000	53	53	53	
Peyto Oils	3166	240	226	235	+9
Ranger	805	$12¾	12½	12½	−¼
Scurry Rn	875	$19⅛	19	19	−⅛
Siebens	2650	915	905	910	−5
Spooner	7400	170	164	165	−3
Total Pet	3500	810	800	800	−10
Total P A p	z40	$17⅛	17⅛	17⅛	
Tr Can Res	3300	112	106	110	−2
U Canso	6600	520	505	520	+10
U Canso w	2700	150	140	145	+6
Ulster P	46197	204	192	197	+3
Voyager P	2325	550	540	550	
Wcoast P	400	$11½	11½	11½	−⅛
W Decalta	3435	790	780	790	

Commodities

	Open	High	Low	Close
Silver—New York (per oz.)				
Sept.	141.30	142.60	142.00	142.70
Oct.	141.60			142.90
Nov.	142.50			143.80
Copper—New York (per lb.)				
Sept.	47.65	48.20	47.55	48.15
Oct.	47.60	48.20	48.00	48.20
Dec.	48.05	48.70	48.05	48.60
Lumber—Chicago (per 1,000 b.f.)				
Nov.	96.10	95.70	94.10	94.10
Jan.		93.60	92.30	92.40
March	95.00	96.20	95.10	95.10
Pork Bellies—Chicago (per lb.)				
Feb.	...	30.50	30.07	30.10
March	...	30.70	30.15	30.22
May	...	31.25	30.80	30.82
Plywood—Chicago (per 1,000 s.f.)				
Sept.	83.40	83.70	83.00	83.20
Nov.	83.50	84.10	82.80	83.40
Jan.	84.20	85.10	83.50	84.10
March	85.50	85.60	84.70	85.00
May	86.40	86.60	85.90	86.00

Primary Distribution

The shares of the following companies may be considered as being in primary distribution through the facilities of the Exchange pursuant to a Statement of Material Fact.

e — previously issued shares.

Ang UD	42100	121	112	116	−1
Noriex e	1500	31	31	31	

Closing Averages

NEW YORK (Dow Jones)
30 Industrials 905.15 Off 3.07
20 Transport'n 241.65, Off 0.87
15 Utilities .. 110.94 Off 0.38
65 Stocks .... 309.16 Off 1.11
Volume 9,540,000.

TORONTO
154 Industrials 177.81 Off 0.43
12 Golds .... 174.34 Off 3.39
29 Base Metals 86.78 Off 1.38
19 West. Oils 237.37 Off 0.70
Volume 1,740,000.

MONTREAL
65 Industrials ... 185.43 off .17
13 Utilities ...... 153.36 up .39
7 Banks .... 215.01 off 2.92
8 Papers .... 77.77 off .34
85 Composite ...... 182.76 off .33
Volume: 696,400.

The Dollar

MONTREAL

U.S. dollar	1.01 7/32	−3/32
Pound sterling	2.50 1/2	+3/16

NEW YORK

Canadian dollar	.98 13/16	+5/8
Pound sterling	2.47 25/64	+13/64

Grain

WINNIPEG

	Open	High	Low	Close
Flax—				
Oct.	225¼	225¼	224⅝	224⅝
Dec.	223¼	223¼	223	223
May	233⅝	233⅝	233⅛	233⅛
Rye—				
Oct.	89⅛	90¾	89¾	90½
Dec.	88¼	89⅝	88⅞	89⅝
May	93½	...	...	95
Oats—				
Oct.		65¼	65	65⅛
Dec.	64⅞	65	64⅞	65
May	61	66⅛	66	66
Barley—				
Oct.	103¾	103¾	103½	103½
Dec.	103	103	103	103
May	101⅛	101¾	101⅛	101⅛
Rapeseed (Vancouver)—				
Sept.				259⅞
Nov.	251½	255¾	251⅜	253⅛
Jan.	249	254	248¾	251½
Rapeseed (Thunder Bay)—				
Oct.	241	243	240¾	242½
Dec.	239½	241½	239	240½

CHICAGO

	Open	High	Low	Close
Wheat—				
Sept.	142¾	147¼	142¾	144
Dec.	143¾	145½	142¾	143⅛
Mar.	145¾	147	144¼	144¼
Corn—				
Sept	114	114	112¼	112⅝
Dec.	113⅝	113¾	113	113⅛
Mar.	118⅛	118½	118	118
OATS—				
Sept		65⅛	64¼	64½
Dec.	66	66¼	65½	65⅝
Mar.		66	65⅝	65⅝
Soybeans—				
Sept		307¼	304	304¼
Nov.	308½	308⅝	306⅞	307⅞
Jan.	312½	313½	309¾	310¾

How They Finished

GROUP AVERAGES AT TORONTO

Banks	256.98	−2.87
Beverages	318.91	+1.16
Chemicals	91.93	+2.06
Communications	289.24	+.71
Construction mat.	111.89	−.66
Food processing	279.22	−.45
Gen. manufacturing	142.83	−1.31
Industrial mines	126.10	−.56
Merchandising	362.22	−2.71
Oil refining	214.05	+1.39
Paper—forest prod.	78.02	−.53
Pipelines	242.28	+.67
Real estate	128.88	−.47
Steels	168.81	−1.70
Trust and loan	230.91	+2.66
Utilities	156.51	−.39
Miscellaneous	106.85	−.04

UP 6; DOWN 11.

Lethargy Grips New York Day

NEW YORK (AP) — Still gripped by the lethargy that has characterized recent sessions, the stock market drifted downward in very slow trading Monday.

Volume on the New York Stock Exchange was 9.55 million shares, the lightest trading since last Aug. 10.

Among Canadian stocks Canadian Pacific gained ½ to $74¼ and Distillers Seagrams put on ⅝ to $62⅝. McIntyre Porcupine was off 1⅜ to $85⅝ and Inco dropped ⅛ to $32¼. Hudson Bay Mining lost ½ to $22.

The NYSE index of 1,300 common stocks fell 0.17 to 55.07.

Sharply Off

TORONTO (CP) — Base metal and gold issues registered sharp declines as prices in all sectors closed lower in moderate trading.

Much of the decline in base metal issues was generated by the announcement of a proposed merger by three major mining companies. Opemiska Mines, Lake Dufault Mines and Falconbridge Mines, Quebec, Ltd., a subsidiary of Falconbridge Nickel Mines announced plans to merge, subject to shareholder approval.

Under the proposal shareholders would receive one share of the amalgamated company for each Opemiska and Falconbridge share held and three shares for every two Lake Dufault shares.

Little Cheer

VANCOUVER (CP) — Prices were generally off in active trading.

Key Industries led the industrials section, trading at .22. PWA was up .25 at $12.25, Doman was unchanged at $9 and Saratoga was unchanged at $4.50.

Banks Slide

MONTREAL (CP) — Banks slid after last week's gains and most other sectors were fractionally lower in light trading.

Falconbridge Nickel dropped $1⅜ to $91⅜, International Utilities $1¼ to $36, Dome Petroleum ¾ to $35½ and Simpsons ⅝ to $21¼. National Trust rose $3¼ to $29½ and Sherwin Williams $1⅛ to $15.

London Stock Prices

LONDON (CP) — Closing stock quotations in new pence unless pounds are indicated: Assd Brit Foods 66½; Babcock and Wilcox 272; Blyvoors 124½; Bowater Paper 157½; Brit Am Tob 316½; Brit Leyland Motors 44⅛; Brit Oxygen 59½; Brit Petroleum 578½; Burmah Oil 417½; Can Pac (pounds) 33½; Charter Cons 228½; Courtaulds 127¼; Distillers 154; Dunlop Holdings 140; E and M Ind 158; Free St. Geduld 512½; Gen Elec 154¼; Gr Univ Strs 443½; Hawker Siddeley 226; Hudson's Bay 773; ICI 317; Imp Tob 86½; Kloof 240; Marks and Spencer 308; Metal Box 402½; Rio Tinto-Zinc 211½; Shell T and T 360; Tube Investments 435; Unilever 321; Vickers 75½; West Driefontein 867½; Woolworth 77.

Bonds (in pounds): Brit Transports 78-88 59⅜; Brit 2½s Consols 28¼; Fund 4s 98½; War Loan 3½s 41⅛.

London Metals

In pounds sterling per metric ton.

	Close		Prev.	Close
Copper—Wire Bars				
Spot	421	422	423	423.50
Fwd	430	431	431.50	432
Sales 2,125 tons.				
Tin—				
Spot	1412	1413	1414	1415
Fwd	1423	1424	1425	1426
Sales 200 tons.				
Lead—				
Spot	98	98.25	97.75	98
Fwd	100.50	100.75	100.50	100.75
Sales 275 tons.				
Zinc—				
Spot	125.25	125.50	125.75	126
Fwd	128.50	129.00	128.75	129.25
Sales 500 tons.				

New York

	Close		Close
Alleghany	14¼	Kaiser Alum	27
Allied Chem	33	Kennecott	31¼
Allis Chalm	13½	Kresges	96⅛
Alcoa	51½	Kiddo Inc	29¼
Amer Air	35⅝	Ling Tem V	12⅝
Amer Can	33⅝	Lockheed	10⅛
AMF Inc	39⅞	Lucky Stores	39¾
Amer Motors	7⅝	Litton	26¾
Amer S R	22⅝	McDon-Doug	27⅞
Amer T T	42¾	Magnavox	52⅜
Ampex	16	Memorex	36½
Anaconda	15⅝	Merck	111½
Atlantic Rich	72⅞	Min MM	119¾
Avco	18½	Monsanto	50
Avon Prod	98⅝	Mont Ward	34½
Bell Howell	46¼	Motorola	85½
Beth Steel	25½	Nat Airlines	24⅛
Boeing	15½	N Cash Reg	40¼
Boise Canc	25¼	Natomas	86
Bris Myers	64½	Newmont	29⅝
Burl-N'thn	54¾	Occid Pete	15⅝
Burroughs	130¾	Owens Ill	54⅝
Chase Manh	51¼	Pac Gas El	29⅞
Celanese	78½	Pan Am	11⅛
Ches-Ohio	68⅝	Penn Central	6⅝
Chrysler	30⅛	Pepsi Cola	63½
Coca-Cola	107¼	Philip Mor	67¼
Colum B'cast	44¾	Phillips Pete	31
Comsat	63⅛	Polaroid	102¾
Cons Oil-Gas	7⅞	Proc Gamble	72¼
Contin Oil	30¾	Radio Corp	34⅝
Control Data	57¾	Revlon	63¾
Crown Cork	19½	Repub Steel	23½
Crown Zeller	32⅝	Reynolds	60¾
Delta Air	43⅝	Reynolds pfd	69¼
Dow Chem	70½	Scott Paper	20⅛
Du Pont	155¼	SCM Corp	17¾
East Kodak	85⅝	Sears Roe	94⅛
El Paso	17⅜	Shell Oil	46½
Fairchild	39¾	Singer	71
Fd Nat Mort	70½	Sperry	30
Firestone	54½	Standard Cal	55⅝
Ford	71⅛	Standard NJ	71⅝
Gen Dynam	22⅛	Sun Oil	55
Gen Elec	62⅜	Swift	42⅝
Gen Foods	37¼	Talley, Ind	12½
Gen Instru	21⅞	Telex	14⅝
Gen Motors	84⅞	Texaco	32
General Tele	30⅞	Texas Gulf	15
General Tire	27½	Texas Instr	113¼
Georgia Pac	55	Tr World	29⅝
Gillette	42½	Union Carb	48¾
Granby M	20	Union Oil	73
Greyhound	23⅝	Union Pac	62½
Gulf Oil	27¾	Un Airlines	39⅝
Homestake	25⅞	Un Utilities	19⅝
Honeywell	109¾	Un Brands	13⅝
Inland Steel	30⅛	US Rubber	20¾
I Bus Mach	303¼	US Ply-Cham	32¼
Inter Harv	28½	US Steel	30
Inter Paper	34⅝	Westinghouse	93½
Int Tele	56½	Wey'hauser	54⅛
Itek	41¼	Woolworth	52¼
Johns Manv	41	Xerox	117⅞
		Xtra Inc	22⅝
		Zenith	49⅞

Box Scores

TORONTO

	Mon.	Fri.
Issues traded	712	735
Advances	172	208
Declines	282	230
Unchanged	258	297
New 1971 highs	14	25
New 1971 lows	26	34

NEW YORK

	Mon.	Fri.
Issues traded	1640	1672
Advances	485	751
Declines	841	583
Unchanged	314	338
New 1971 highs	25	27
New 1971 lows	32	25

Calgary Stocks

Stock	Sales	High	Low	Close	Net Ch'ge
Industrials					
Edm Speed	8000	70	70	70	
KSF Chem	1000	265	250	250	−15
Oils					
Amalta	3000	15	15	15	+1
Cdn Scenic	500	95	95	95	+5
Inque	1000	35	35	35	−5
Lassiter	9500	35	33	33	
Madison	500	26	26	26	+1
Maverick	1500	15	14½	14½	+½
New York	2500	70	68	68	−2
Nitracell	500	42	42	42	−5
Omega	1000	10	10	10	
Petromine	2000	23	23	23	
West Warn	500	36	36	36	
Mines					
Flin Flon	16500	33	30	30	
Matrix	1000	25	25	25	
Rapid Riv	1000	9	9	9	

Vancouver Trading

Stock	Sales	High	Low	Close	Net Ch'ge
Industrials					
Bell Cdn B	1100	$53¼	53¼	53¼	
Bell	200	$45	45	45	
Block Bros	1000	310	305	310	+5
Cdn Brew	500	$6⅞	6⅞	6⅞	−⅛
Cdn Javelin	100	$12¾	12¾	12¾	
Canterra	300	290	290	290	
Capt Int	2300	$7⅜	7¼	7⅜	+⅛
Computrx	1000	40	40	40	
Cornat Ind	300	160	155	155	
Crestwood	300	135	130	130	
Crown Zell	3	$19	19	19	
Dawson Dev	100	$6⅛	6⅛	6⅛	
Delta Pr A	1270	140	135	140	+10
Delta Hotel	3740	260	240	250	+10
Doman	4600	$9	8⅞	9	
Eangle Ind	1300	$5⅜	5¼	5⅜	+⅛
EDP Indus	1000	35	35	35	
Field	200	$13⅞	13⅞	13⅞	
Finning Tr	225	$13	13	13	
Fundy Chem	500	325	325	325	−25
Gt Nat Land	500	100	100	100	
Gt Pac Ind	100	180	180	180	
Ham Harvey	400	400	400	4	0
HYS Canad	1200	255	255	255	
Imp Marine	1500	135	130	135	−10
Imp Oil	200	$29¾	29¾	29¾	
Integ Wood	700	310	310	310	−10
Inter Brew	200	460	460	460	
Interplex	2000	60	60	60	
Ionarc	300	130	130	13	
Key Indust	500	22	21	22	
Keystone	300	315	310	315	+5
Magadyne	700	50	50	50	
Melton Real	100	135	135	135	
Mercuria	500	100	100	100	
Mohawk In	1000	80	80	80	
Neonex	300	340	340	340	
NWL Financ	15	410	410	41	−2
OK Helicopt	5	$5⅞	5⅞	5⅞	
P N Gas pr	100	$22	22	22	
PWA	4635	$12¼	11⅞	12¼	+¼
Portcom	1500	95	95	95	
RSL	400	300	300	300	
Saratoga	3800	450	450	450	
Geo Sparlin	100	215	215	215	
Steintron	200	400	400	400	
T Cda Glas	1000	430	430	430	
U Equities	100	195	195	195	−5
United Prov	200	130	130	130	
Wardair	750	115	110	115	+5 5
Weldwood	100	$12	12	12	
West Pac	2100	$6¾	6¾	6¾	
Woodwards	100	$24	24	24	
Wosks	200	$8¼	8⅛	8¼	+¼
MINES					
Adanac	1000	60	60	60	−4
Adera	100	39	39	39	
Afton	7000	15	14½	14½	
Ajax	1500	10	10	10	
Alice Lk	3865	30½	30	30	−½
Alwin	18400	78	70	77	+9
Anuk	5500	25	24	25	+1
Ardo	4500	29	20	26½	−2½
Arlingtn	2000	24	24	24	
Atlas	1800	42	41	41	−2
Avino	4600	41	40	40	
Bath Nrs	49750	74	61	72	+10
Beaumnt	700	9	9	9	
Benson	3000	15	15	15	
Black Gt	3500	37	35	35	
Blue Gich	3000	46	45	45	−2½
Boswell	2000	26	25	25	−2
Boundry	2500	20	20	20	
Brameda	3517	120	113	120	+8
Brenda	600	480	475	475	
Brenmc	51500	42	39	41	+5
Brettld	23000	34	30	30	−5
Brycon	3000	16½	16½	16½	−3½
Buchanan	3000	10	10	10	
Buval Ex	4000	36	34	36	+1
Calico	500	16	16	16	
Calta	20600	86	80	81	−2
C Baranca	500	35	35	35	
Car Bell	400	30	30	30	
Car Gold	2300	80	80	80	
Casc Moly	500	25	25	25	
Casino	3400	60	59	59	−1
Churchill	1000	77	76	77	+2
Coast Sil	5000	17½	16	16	−2
Coleman B	100	700	700	700	
Colum Rv	11000	25	24	25	
C Potash	1000	3½	3½	3½	
Cop Giant	500	12	12	12	
Cop Line	1000	22	22	22	
Cop Ridge	1500	25	25	25	
Cor Ali I	250350	98	83	94	
Coronet	3550	31	30	30	
Coseka	5500	120	116	116	−9
Crownex	1025	35	35	35	
Croyden	500	16½	16½	16½	−½
Davis Kys	3550	105	100	105	+5
Dolly Var	11000	30	29	29	
Dundee	1000	23	23	23	+1
Dusty Mc	2600	15	15	15	+1
Dynasty	100	6½	6½	6½	
Earlcrst	1500	14½	14½	14½	
Falaise	1000	12	11	11	
Flagston	19000	30	24½	27	−3
Fortune Ch	3000	24	23	23	−1
Front Ex	3000	25	25	25	
Giant Ex	9500	48	47	47	
Gt Masc	100	525	525	525	−5
Gibralt	6350	625	615	620	
Granduc	200	540	540	540	
Granite	9600	35	33	34	−1
Gr N Pete	23600	82	75	76	−5
Gunn	11000	38	37	38	−½
Hart Riv	4000	18½	18	18	−½
Himont	1000	270	265	270	
Hogan	7000	17	16	17	+2
Hud Bay M	2000	8	8	8	
Int Bornit	1400	23	23	23	
Int Marin	6410	98	95	95	−3
Jason Ex	2000	15	14	14	−2
Jericho	2000	13	13	13	+2
Joy Min	8700	75	71	71	
Kalco	3000	16	16	16	
Kamad	500	20	20	20	
Kamlo ops	2500	9	9	9	
Lk Bvrhs	1000	14½	14½	14½	
Laronge	2500	35½	35	35½	−½
Lexingtn	2500	29½	29	29½	+½
Lon Pride	1000	10	10	10	
Lornex	900	730	715	715	−15
Marshall	11000	11	10	11	
Mid West	2000	7	7	7	
Mri Min	11500	21	20	20	
Minex	500	11	11	11	
Moresby	1000	20	20	20	
Nat Nick	2000	30	30	30	
New Cinch	500	26	26	26	−4
N Cronin	2000	8	8	8	
N Nrthca	212625	54	47	50	+4
N Privatr	13000	22	21	21	−1
N Taku	500	28	28	28	−4
Nick Hill	12600	22	20	20	−1
Norex Res	4500	36	35	36	
Nor Pac	56000	29	25	29	+2
NW Vent	2200	65	65	65	
NW Kim	65500	40	38	38½	−1½
Omega	1000	15½	15½	15½	
Oro	2000	20	20	20	
Pac Asb	2625	140	135	140	
Paramnt	500	25	25	25	−1
Pathfind	18600	132	123	125	−7
Pat Slvr	2000	8½	8½	8½	
Peel	17000	15	13½	14	−2
Pinnacle	2500	13	13	13	−1
Plateau	46000	30	25½	25½	−7½
Polaris	500	6	6	6	
Primer	10000	8	6	6	−2
Pyramid	10500	37½	36	36	
Rand Res	4833	50	46	47	−1
Riviera	1500	25	25	25	
Rodstrm	4000	9	9	9	
Ring Hill	500	28	28	28	−1½
Rose Pass	500	20	20	20	
R Agassiz	1500	33	33	33	
Sabina Ind	3600	100	175	175	
Silbak Prm	50	22	22	22	
Sileurian	4000	10	10	10	+1
Silv Butte	5000	8	8	8	
S Chief	500	37	37	37	
S Standrd	35320	181	165	175	−6
Silver Star	1000	10	10	10	
Slocan	3000	65	65	65	−2
South Seas	500	22	22	22	−1
Spartan	5000	17	16	16	−3
Stall Lake	2550	117	110	110	−5
Taseko	500	21	21	21	
Tay River	1000	18	18	18	
Texacal Rs	2000	27	25	25½	−½
Torwest	5500	27	26	27	+1
Trans Col	1000	24	24	24	
Trcon Res	1300	24	24	24	
Trojan	12500	40	40	40	
Untd Coppr	2000	15	15	15	
Utica	1400	21	20	20	
Valley Cop	2300	885	865	865	−20
Vangrd Ex	7000	7½	7½	7½	−½
West C Res	2000	8	8	8	
Western M	1200	300	300	300	
Westland	500	14	14	14	+1
Zenith	500	42	42	42	−4
Oils					
Albany Oil	8250	35	34	34	+1
Allied Rox	8300	86	78	78	−11
Ballindry	1500	98	95	98	−2
Bison	300	$10	10	10	
Canarctic	8900	38	37	37	−3
Cntl Del	500	$17½	17½	17½	+½
Colonial	2400	75	75	75	
Commercl	1000	16	10	10	
Ft St John	1000	83	83	83	−2
Freehold	1610	80	77	77	−8
Futurity	5500	22	22	22	
Giant Reef	700	27	27	27	
Gold West	5000	20	20	20	
Manhattn	6100	54	51	51	−3
P R Pete	100	14	14	14	
Plains Ple	4500	30	29	29	−½
Ry Cdn Vn	9700	118	110	115	−2
Share	1500	11	10	11	
S Christal	500	38½	38½	38½	
Stampede	1500	77	77	77	−1
TC Res	2000	112	105	111	−1
Western Ex	3500	17	16	17	
Banks					
Bank BC	168	$23⅝	23⅝	23⅝	

★ ★ ★

Interim Listings

	Bid	Ask		Bid	Ask
Achern	15	19	Honda	34	45
Alakon	15	20	Hub Min	22	24
Altair	10	15	Hunt Bas	11	15
Alvija	7	9	Ice Sfa	21	28
Amalgm	6	8	Imp Mils	10	15
Ambas	17	18	In Spac	101	102
Amber R	30	40	Jackpot		20
Anchor	15	19	Juniper	15	16
An Bomr	50	56	Keigin	15	17
Ang Wst		17	Keiver	25	27
Annmr	17	19	Komo E	10½	16
Arcadia	17	20	Leemc	15	20
Athena	16½	25	Lewes R	15	22
Babine	8	15	Low Val	10	12
Bonnet	10	15	Lucky St	8	
Bon Val	45	50	Marlex	27	33
Borawy	30	36	Maverk	40	
Brwstr	40		Meteor	6	10
Buckey	33	38	Molli M	10	15
Calix	4	7½	Monrch	10	10½
Calmrk	11½	17½	Moroco	27	28
Can Bas	28	29	N Gld St		30
Cardwl	30	34	Nisson M	1	105
Carolin	26	35	Nthair	16½	18
Centex	18	21	Nth Isl	16	22
Chapri	27½	28	Ortega	6½	12
Cinola	5	10	P N Oils	7½	10
Citex	11½	12	Panthr	18	
Cleveld	6	7	Payette	11	12
Cmplx	128	130	?ayco	6	7
Condor	7	8	Pinex	79	82
Conoco	46	50	Radiatn	3½	3⅝
Cop Mac	15	16	Rackla	11	14
C Queen	9	12	Rayore	46	55
Cosmic	30	35	Red Mtl	11	15
Cream S		37	Richwd	3¼	3½
Dalex	13	15	Rimrk	34	35
Darkhk	27	34	Robert	78	80
Darsi	9	14	Rocket	27	28
David	35	39	Samson	6	8
Del Kirk		9	San Jac		12
Eemsy	16	21	Seton Lk	11	15
Derby	90	93	Shasta	80	85
Dictatr	15	21	Sheba	38	43
Donna	12	13	Shawnx	20	30
Dorita	22	25	Sher Lee	8½	10
Dynam	10	19	Sierra	3½	3¾
Eagl Rv	35	40	Silmonc	40	44
Echo By	27	30	Silvercp	9	
Emper	9	11	Slv Spr	55	60
Equat R	25	35	Solomn	67	70
Exeter	60	65	SPA M		10
Fairbrn	15	20	Spectair	8	9½
Falcon	96	98	Special	50	55
Fawn By	6	7	Spenho	6½	8
Fed Min	42	43	Stellako	12	20
Gary M	18½	25	Sunrise	19	22
Geodst	155	165	Swim L	20	24
Giant Mt		18	Tanely		
Gibbex	56	60	Teknol	29	31
Glen Cop	13½	18	Toply Cr	10½	15
Glenlyn	12	17	Troy Slv	13	17
Gold Gat	10	14	Tyee Lk	23	37
Gramr	35	39	Univ Pat	12	17
Gt Slave	8	10	Univex	48	60
Grn Eagl	46	47	Vargs	19	25
Gulf Ttn	19		Vasfiod	5	7
Han Gld	13	21	Victor	10	12
Hertz In	14	15½	Whipsw	19	23
Highld L	10	13	Whit Rv	10	14½
High Mer		20	Whitsal	10	15
High Val	12	13	Yreka	27	30

Mutuals–Bonds

MUTUALS	Bid	Ask
Acro Fd	123	136
All Cdn Com	849	928
All Cdn Div	954	1093
All Cdn Ven	383	418
Amer Gr	603	662
Andreae Eq	430	470
Assoc Inv	518	523
Canada Gr	567	623
Canagex	941	1017
Cdn Gs En	1442	1585
Cdn Inv Fd	464	508
Cdn Sec Gr	466	512
CSA Gold	474	518
Cdn Trusteed	490	538
CSM Japan	739	812
Coll Mut	635	697
Com Intl	1326	1457
Com Intl Lv	343	377
Com Vent	621	682
Corp Inv	554	605
Corp Inv SF	518	566
Dom Comp	539	585
Dom Div	337	366
Dreyfus	1234	1352
Entarea Inv	597	653
Exec Fd Cda	611	670
Exec Inv Intl	362	
Fraser Gr	288	315
Gis Comp	952	1047
Gis Income	348	383
Growth Eq	627	689
Guard Gr	872	
Harvard	659	722
Indust Gr	587	645
Inv Gr	1085	1187
Inv Intl	786	860
Inv Jap	491	538
Inv Mut	542	597
Maritime Eq	313	342
Mut Accum	544	598
Mut Bond	990	1088
Mut Gr	520	572
Mut Inc	506	556
Natrusco	1329	1389
Natural Res	735	803
NW Equity	682	749
NW Financ	462	508
NW Growth	546	600
Pac Comp	676	676
Pac Div	555	555
Pac US	500	500
Pension Mut	784	826
PH N Fd	1432	1461
Planned Res	426	468
Princ Gr	431	473
Prov Mut	674	737
Prov Stock	585	640
Regent Gr	887	975
Regent Vent	405	445
Royfund	570	593
Temp Gr	2517	2751
Timed Inv	728	
Un Accum	496	545
Un Horizon	293	322
Un Amer	227	249
Un Vent	415	456
Univ Sav Eq	722	793
INDUSTRIALS		
AGF Special	288	293
CPT Common	12	13
Guard Gr pfd	8¼	8½
Joll Jum cm	105	110
BONDS		
Government of Canada		
Do 4¼ 72	99.85	99.95
Do 6½ 73	101.75	
Do 8 74	107	108
Do 7¼ 75	104	104½
Do 7 77	103½	104½
Do 8 78	107½	108½
Do 5½ 80	93½	94½
Do 4½ 83	84⅛	84⅝
Do 5¾ 92	83½	84½
CNR 4 81	79½	81½
CORPORATIONS		
Alcan 9⅝ 91	105½	
Algoma 8¾ 91	103	104
Bell 8 77	102½	104
Do 8 92	99	99½
Do 9⅝ 93	106	108
BC For 9¾ 92	103	105
BC Sug 9½ 90	104	...
BC Tel 5 82	78½	...
Do 6¾ 89	84	...
Do 9⅛ 90	106	...
Do 9⅝ 92	106	...
Comin 8½ 91	101½	102
CPR 8⅞ 92	104	105
CPSL 9⅝ 90	103½	104½
Dofasco 9 91	105	106
Hud B 8¾ 91	101	102
Imasco 8½ 91	102	102½
Imp O 8½ 89	104	105
Inco 9¼ 90	106	108
MacMil 8½ 91	102	102½
Noran 9¼ 90	106	...
NC Gs 9⅝ 91	104½	105
Pa Cen 8½ 94	100	...
Ryl Bk 7 91	100¼	100¾
Steel 9¼ 90	106	108
Trdrs 9½ 91	104	105
TCP 9¾ 90	107	109
Wstcst 8 91	104	104½
CONVERTIBLES		
Ackl'ds 7½ 88	75	78
Al Gas 7½ 90	122	124
Block B 6½ 88	81	...
Con Gs 5⅛ 89	99	100
Dynasty 7 82	76	80
PWA 7 82	96	98
TCP 5 89	94	96
Wstcst 5½ 88	90	92
Do 7½ 91	116	117
Wdwd 6¾ 89	119	122

NOW MOVED TO 1220 BROAD STREET
Insurance Is Our Business, Not a Sideline
HARBORD INSURANCE

ANNETT MACKAY LTD.
INDUSTRIAL, MINE & OIL STOCKS
DAILY QUOTATIONS 388-6401 BOARD ROOM
MARKET LETTERS, CONFIDENTIAL PORTFOLIO REVIEWS
ANNETT MACKAY LTD.
MEMBERS VANCOUVER STOCK EXCHANGE
STOCKS — BONDS — MUTUAL FUNDS — INVESTMENT DEALERS
623 YATES STREET — 388-6401

TOP INVESTMENT
★ Super 20-Suite Apartment Block
★ Eleven one-bedroom suites
★ Nine two-bedroom suites
★ One block to the sea
★ One 7% mortgage of $112,000 due 1990
★ One Price of $230,000
Ask for Peter Brown of
A. E. HAYNES LTD.
Est. 1910
739 FORT ST. 386-3271 656-8168

IF OFFICE PRESTIGE IS THE NAME OF THE GAME
WHY NOT use your sharpest Pencil to check the perfect solution to your OFFICE space problem?
We have space available immediately in the following locations:
• Johnson Arcade • Jones Building
• Sayward Building • Bellamy Building
• 1114 Blanshard St.
Contact the Property Management Department
680 BROUGHTON ST.
385-3411
Ker AND Stephenson LIMITED

Member of Canada Deposit Insurance Corporation
8%
On Term Deposits
CITY TRUST
1806 Douglas Street
Phone: 383-4141
CITY SAVINGS & TRUST COMPANY
(Phone us Collect)

GM Cutting D

Attriti

NET LEASE
For sale. New Commercial building located in Victoria and leased to single AAA tenant for 15 years, plus option to renew. Tenant pays all expenses. $31,500 cash required. To net owner $2,540 per annum plus gain of principal repayment on mortgage and tax shelter. Choice location.
Write Victoria Press Box 578 or phone Vancouver 943-5155

NIGHT S
TRAINING OPP
BRITISH COLUMBIA VO
VICTOR
The following courses, designe
occupations, will be conducted
facilities at 4461 Interurban Ro
Classes will be conducted betw
Commercial classes, 7:30 to 9:
held twice weekly, Monday an
and Thursday.
STARTING DATES
Monday, September 27, at
Auto Transmission and Drive Lin
Concrete Technology
Industrial Controls
Industrial and Residential Heatin
Modular Wall Construction
Printed Circuitry Techniques
Welding Arc 1 or 2
Welding for Carpenters
Monday, September 27, at
Electronics 2 or 3
Legal Secretarial Practices
Typing and Office Practices
Tuesday, September 28, at
Major Auto Tune Up
Auto Mechanic Review for T.Q.
Blue Print Reading, Carpenters
Carpenters' Refresher for T.Q.
Electronics 1
Plumbing Refresher for T.Q.
Sprinkler Fitting Refresher
Welding Acetylene or Arc 1, 2
Welding Stainless Steel
Marine and Stationary Engineerin
Tuesday, September 28, at
Business Machines (Electric and
Gregg Shorthand Elem. and Refr
Other Courses and Dates
Oil Burner Refresher for T.Q.
Elevator Education
Stairs and Rafters
Suspended Ceilings
Steam Pipe Refresher for T.Q.
Gas Fittings Refresher for T.Q.
Level and Transit (basic), 9 a.m.
Canada Manpower Partic
Qualified students in all courses M
Department of MANPOWER and
bility for sponsorship will be esta
Quadra Division of the Vocationa
7:30 p.m. to 9:00 p.m., September
and September 20th to 23rd in
sponsored by Canada Manpower
their fee by the second evening
APPLICATION — INFORMAT
REGISTRAT
SEPTEMBER 13 to
SEPTEMBER 20 to 2
Telephone lines and offices
7:30 to 9:00 p
4461 INTERURBAN ROAD
DAY—
Phone 479-7141 or 479-7142
1250 QUADRA STREET
DAY—
Phone 382-6111, Local 3442
You may also make application by
B.C. Vocational School, Victoria,
clude your name, address, tele
Number, course, and occupation.
Students may register first nig
available.

Newspaper Adverti

HOW CANA
CAN B
NIXO
The U.S. President's recent an
ment of a bold new economic
for the U.S. should serve to s
the immediate and future grow
U.S. economy and stock mark
American Growth Fund is th
dian way to participate in this
exciting U.S. economic advan
GAIN IN PER SHARE VALUE
Half Year ended June 30, 1971
Year ended June 30, 1971
Since Inception (June 30, 1957
— June 30, 1971
American Growth Fund has a place in your financial future. Mail us the coupon below and we'll send you our current views on the U.S. investment scene plus some ideas on how you can use this unique Canadian vehicle to take advantage of them.

GM Cutting Down in Ontario, Quebec

Attrition To Cushion Car Layoffs

OSHAWA, Ont. (CP) — General Motors of Canada Ltd., blaming Japanese competition, Monday announced a planned work-force reduction of about 1,350 workers at five Ontario plants and 570 in Ste. Therese, Que.

General Motors said in a statement employees will be notified Oct. 1 that they will be subject to layoff Nov. 1. The Ontario plants affected have a total work force of 20,400 at Oshawa, St. Catharines, Windsor and Scarborough.

The company anticipates that because of retirements and resignations the number actually laid off at the Ontario plants will be "substantially less than 1,300." The reduction will be completed within six months.

The head of the United Auto Workers Union in Canada, Dennis McDermott, blamed GM for a "callous" disregard of Canadian workers because the company was moving to countries outside North America to produce cars and car parts.

The company's statement said the reason was "production changes required in view of projected market conditions influenced importantly by sales of foreign cars, particularly Japanese."

It said overseas manufacturers recently have accounted for about 26 per cent of Canadian car sales, compared with 16 per cent in the United States.

McDermott, chief executive of the UAW in Canada, said the North American manufacturers have not competed directly with foreign producers in making inexpensive cars without costly frills. He said lized that many Canadian the companies have not reabuyers do not consider the automobile a status symbol.

Spokesmen for Ford Motor Co. of Canada Ltd. and Chrysler Canada Ltd. said they have no plans for workforce reductions. They said Canadian plants are being operated at capacity.

Union workers at the Big Three car plants have a company-operated benefit program covering layoffs. The program provides for payments, in addition to government unemployment insurance payments, to bring layoff pay up to about 90 per cent of regular pay. The GM spokesman said the program can provide for benefits for about a year.

NET LEASE

For sale. New Commercial building located in Victoria and leased to single AAA tenant for 15 years, plus option to renew. Tenant pays all expenses. $31,500 cash required. To net owner $3,540 per annum plus gain of principal repayment on mortgage and tax shelter. Choice location.

Write Victoria Press Box 578 or phone Vancouver 945-5155

SUBURBAN SELL FORD CAPRI

386-6131

NIGHT SCHOOL

TRAINING OPPORTUNITIES

BRITISH COLUMBIA VOCATIONAL SCHOOL

VICTORIA

The following courses, designed for specific trades and occupations, will be conducted in the Vocational School facilities at 4461 Interurban Road or 1250 Quadra Street. Classes will be conducted between 7:00 and 10:00 p.m. Commercial classes, 7:30 to 9:30 p.m. Most classes are held twice weekly, Monday and Wednesday or Tuesday and Thursday.

STARTING DATES

Monday, September 27, at Interurban

	Sess. and Fees
Auto Transmission and Drive Line	20 for $30
Concrete Technology	12 for $18
Industrial Controls	20 for $30
Industrial and Residential Heating	20 for $25
Modular Wall Construction	11 for $17
Printed Circuitry Techniques	7 for $25
Welding Arc 1 or 2	20 for $45
Welding for Carpenters	20 for $45

Monday, September 27, at Quadra

	Sess. and Fees
Electronics 2 or 3	36 for $45
Legal Secretarial Practices	20 for $20
Typing and Office Practices	20 for $20

Tuesday, September 28, at Interurban

	Sess. and Fees
Major Auto Tune Up	20 for $30
Auto Mechanic Review for T.Q.	20 for $30
Blue Print Reading, Carpenters	20 for $30
Carpenters' Refresher for T.Q.	20 for $30
Electronics 1	36 for $45
Plumbing Refresher for T.Q.	24 for $30
Sprinkler Fitting Refresher	12 for $18
Welding Acetylene or Arc 1, 2 and 3	20 for $45
Welding Stainless Steel	10 for $60
Marine and Stationary Engineering	30 for $45

Tuesday, September 28, at Quadra

	Sess. and Fees
Business Machines (Electric and Electronic)	10 for $10
Gregg Shorthand Elem. and Refresher	20 for $20

Other Courses and Dates

	Starting On	Sess. and Fees
Oil Burner Refresher for T.Q.	Sept. 14	27 for $41
Elevator Education	Sept. 29	22 for $28
Stairs and Rafters	Sept. 29	10 for $15
Suspended Ceilings	Sept. 29	10 for $15
Steam Pipe Refresher for T.Q.	Sept. 30	24 for $30
Gas Fittings Refresher for T.Q.	Sept. 30	22 for $28
Level and Transit (basic), 9 a.m.	Oct. 29	10 for $20

Canada Manpower Participation and Fees

Qualified students in all courses MAY be sponsored by the Department of MANPOWER and IMMIGRATION. Eligibility for sponsorship will be established at Interurban or Quadra Division of the Vocational School in the evening, 7:30 p.m. to 9:00 p.m., September 13th to 16th inclusively, and September 20th to 23rd inclusively. Students not sponsored by Canada Manpower will be required to pay their fee by the second evening of the class.

APPLICATION — INFORMATION — BROCHURES

REGISTRATION

SEPTEMBER 13 to 16 INCLUSIVE
SEPTEMBER 20 to 23 INCLUSIVE

Telephone lines and offices are manned from 7:30 to 9:00 p.m.

4461 INTERURBAN ROAD
DAY— NIGHT same
Phone 479-7141 or 479-7142

1250 QUADRA STREET
DAY— NIGHT
Phone 382-6111, Local 3442 382-6152

You may also make application by writing: The Principal, B.C. Vocational School, Victoria, 1250 Quadra Street. Include your name, address, telephone, Social Insurance Number, course, and occupation. DO NOT enclose FEE. Students may register first night of class if space is available.

Newspaper Advertising Is News

Most Complex Ever?

Trade Problems Worry Benson

OTTAWA (CP) — The trading world has never been faced with problems of such complexity and sensitivity as those brought on by the new U.S. economic policies. Finance Minister Benson said Monday.

Reporting to the Commons on last week's London meeting of the 10 wealthiest trading nations, he said difficult work lies ahead in trying to bring about an orderly, new international exchange system.

Such work has begun among representatives of the Group of 10 and within the 22-member Organization for Economic Co-operation and Development. The 10 will meet next weekend in Washington, prior to the annual meeting of the International Monetary Fund.

Benson's report to the Commons was criticized by opposition spokesmen because, they said, it added nothing to what already has become known about the London talks. There had been failure to agree on anything but that the monetary crisis is serious and must be settled by a multilateral realignment of currency values.

The crisis was precipitated Aug. 15 when President Nixon removed the peg which tied the value of the U.S. dollar to gold, forcing other currencies to float upwards in relation to the dollar on international exchange markets. He also imposed a 10-per-cent additional tariff on most imports.

Dollar's Fall Lowest In 22 Years

FRANKFURT (UPI) — The dollar plunged on the West German money market Monday at a rate faster than anything else seen since President Nixon's Aug. 15 monetary announcement.

In early-morning trading, it already had hit a 22-year low of 3.3600 marks. Shortly after 1 p.m., dealers pegged it officially at 3.3575. At the close, the price was 3.3360, equivalent to a de facto revaluation of the mark of 9 per cent.

"Today's drastic drop in the dollar price means that American pressure for a 15-per-cent revaluation of the mark can no longer be ignored," a Frankfurt currency dealer said.

Similar, though less drastic, drops on the Zurich and Amsterdam markets apparently were reactions to the German plunge, the dealer said. On the Austrian and Belgian markets, the dollar dropped to its lowest rate since the Nixon action.

The dollar was quoted at 24.36 Austrian schillings, roughly 1.6 per cent under its previous official value. On the official Brussels market, the dollar was at 47.765 francs, 4.47 per cent under the previous official value.

On the Tokyo foreign exchange, the dollar dropped below the rate of 337 yen for the first time. Foreign exchange sources said it was worth 336.95, the highest valuation for the yen since Japan floated its currency Aug. 28.

ROYAL TRUST

MANAGED FUNDS

Sept. 1971	Unit Value
"A" Fund	$13.2809
"B" Fund	$ 9.7620
"C" Fund	$14.6147
"M" Fund	$ 9.7469

Five Cents On a Dollar

TORONTO (CP) — Unsecured noteholders of bankrupt Atlantic Acceptance Corp. voted Monday to accept a settlement which will give them five cents on the dollar for the principal amount of their notes.

The total involved is about $20 million. The $150 million corporation foundered in 1965 with a loss to creditors of about $55 million.

Secured noteholders met to consider an agreement under which they would receive payment in full on their notes, exclusive of some accrued interest.

Jamieson Prods Airlines

Ottawa (CP) — Transport Minister Don Jamieson says airlines have to be encouraged to introduce the same tour packages and special rates on domestic flights that they now offer in overseas flights.

"I see no difference whatever between . . . a flight from Montreal to the Swiss Alps to ski and one to Banff to ski . . ."

The minister said he has been conveying this reasoning to Air Canada.

Jamieson said he has told Canadian airlines repeatedly he does not believe their domestic customers should be obliged to bear the brunt of unrestrained competition among airlines for business on airline routes over the North Atlantic.

Business Topics

Commercial Fish And Its Impact

By GEORGE GIBSON
Business Editor

You might imagine that commercial fishing plays an important part in the economic well-being of a B.C. coastal community. Just how important is now known, thanks to a detailed study of the subject by the Pacific region, federal fisheries service.

An economic base study has just been published, the result of 12 months of part-time activity of William Sinclair, of the economics branch. A few hours perusal clearly identifies the publication as worthy of space on the reference shelf — at a spot where it can be readily grabbed.

Sinclair deals primarily with the importance of commercial fishing to the remote communities. He lumps all kinds of fishing and the secondary industries it provides into the study and apparently has dug deeply into the community life to get it all to make sense.

The study has been sorted out into four chapters: the commercial salmon fishery and the economy of the province; the fisherman and his role in B.C.'s remote communities; general characteristics of the communities and their growth potential, and, base analysis and its application to the study.

Some of his conclusions:

- The role of the commercial fishing industry is declining with regard to remote communities, with much of it transferring to bigger centres of population.
- Logging is an important factor in the remote-area fisherman's life. He depends on it for off-season income.
- Communities with the best growth potential are those least dependent on fishing.
- Growth of roads to the west coast is having a major effect on what were previously remote areas. Tourist income is replacing that of fishing in many communities.
- A decrease of as little as 30 per cent in income or employment could wipe out a small community.
- A continuing, healthy remote-area fishery is vital to the economic health of the Indian population, thereby guaranteeing the survival of their traditional way of life.
- Technological advances in the transportation and processing of raw fish are likely to contribute to a decrease in the number of fish-related employment opportunities in remote areas. However, this does not mean that there will be fewer jobs in the industry — it's just that the fish catch will be carried further and longer to bigger and better canneries.

The publication is well backed up with graphs, charts, maps, etc., for the serious student of the subject.

Dividends

B.C. Sugar Refinery Ltd. 20 cents; payable Oct. 29; record Oct. 8; xd Oct. 6.

DuPont of Canada Ltd. 12½ cents; payable Oct. 29; record Oct. 1; xd Sept. 29.

National Sea Products Ltd. 11 cents; payable Oct. 15; record Sept. 30; xd Sept. 28.

WHO ELSE?

Nobody else provides on-the-spot typesetting, typing, art service AND instant printing. Just us . . . ask us about it.

IDEALETTER SERVICES

605 Courtney Street 384-5211
30 Steps from Government St.

FINE STORE FOR RENT

BUSINESS CENTRE

Close to Douglas St.

Approximately 2,000 sq. ft. plus full basement

Reasonable Rent.

PHONE 383-2211

'ONE-WRITE' SYSTEMS

For IMMEDIATE Service
386-7728

J. R. PIPES
BUSINESS SYSTEMS LTD.

Forms Printed in Victoria

COCKFIELD, BROWN

W. E. MOORE

J. M. Morrison, Vice-President and Manager of the Vancouver office of Cockfield, Brown, announces the appointment of W. E. (Bill) Moore as Account Supervisor. Mr. Moore brings to the agency nineteen years' experience in the advertising field. His career has included client service responsibilities, with special emphasis on packaged goods accounts, for two major international agencies.

HOW CANADIAN INVESTORS CAN BENEFIT FROM NIXON PROGRAM

The U.S. President's recent announcement of a bold new economic program for the U.S. should serve to stimulate the immediate and future growth of the U.S. economy and stock markets.

American Growth Fund is the Canadian way to participate in this new and exciting U.S. economic advance. More than 100,000 Canadians now use this completely Canadian company as their entree to U.S. growth stocks.

American Growth Fund with assets of $230,000,000. continues to outperform both U.S. and Canadian stock market averages as the figures below indicate.

GAIN IN PER SHARE VALUE	American Growth Fund	Dow-Jones Industrials	Toronto Industrials
Half Year ended June 30, 1971	+ 22.8%	+ 6.2%	+ 3.6%
Year ended June 30, 1971	+ 47.4%	+30.4%	+19.3%
Since Inception (June 30, 1957 — June 30, 1971)	+198.5%	+77.1%	+68.7%

American Growth Fund has a place in your financial future. Mail us the coupon below and we'll send you our current views on the U.S. investment scene plus some ideas on how you can use this unique Canadian vehicle to take advantage of them.

AGF Management Limited
Toronto-Dominion Centre
Toronto 111, Canada

Please send me your current views on the U.S. scene and your latest information on American Growth Fund.

Name_____

Address_____

RETIRING SOON?

or already retired, but having difficulty living off the interest on your capital? For information and the best competitive rates available for your pension income, contact

VINCENT L. KNIGHT
Annuity Specialists

P. R. BROWN & SONS LIMITED

FINANCIAL AGENTS
385-3435

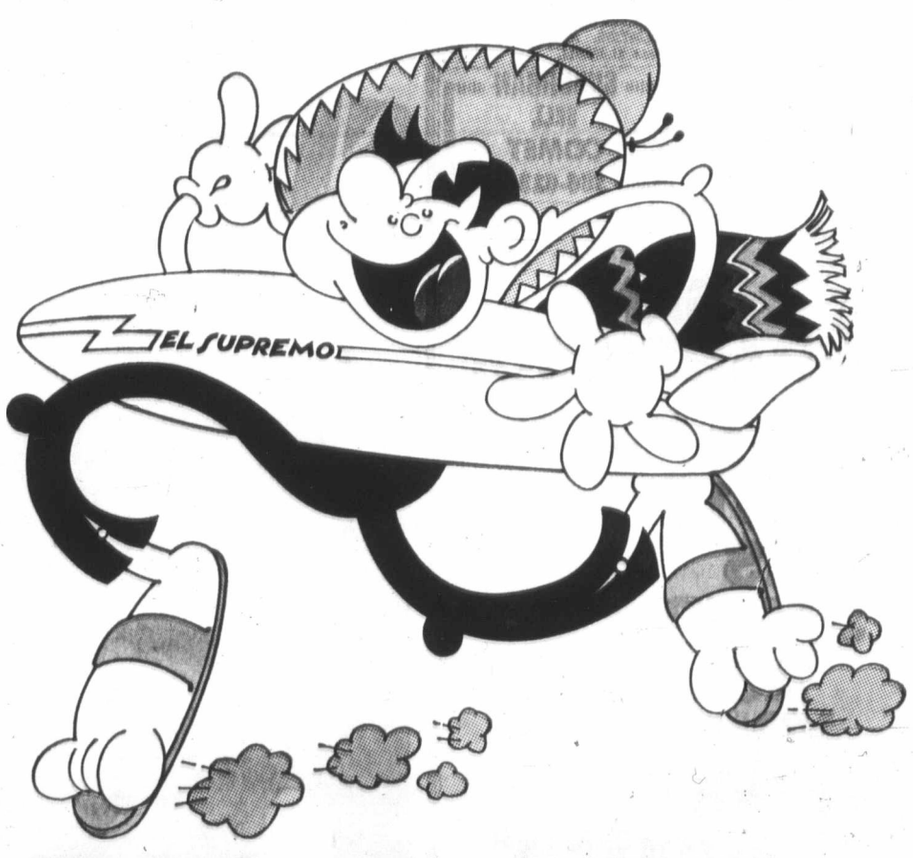

CP Air's new direct run to the beaches of Acapulco

Winter is a great time to spend at the beach. And this winter CP Air will fly you direct to some of the world's greatest: the beaches of Acapulco. Starting November 5th, you can hop one of our big orange jets and race right down for a beautiful winter tan, direct from Toronto, Montreal or Vancouver.

And if the beaches, the surf and the sun are not enough for you, we'll give you more. We'll fly you direct to Mexico City for the bullfights, the museums and the night life. Or you can go direct to our other new destination — Guadalajara, famous for sun, mariachi music and the bargains you'll find in pottery, glass and leather work.

Talk to your travel agent soon about all the new and exciting places that CP Air can take you in Mexico. He'll help you arrange a ticket or a complete CP Air Value Vacation. Then you can run away from cold, grey winter. To the sun.

Travel with CP Air is a global affair.

CP Air

Liberal Leader:

B.C. Should Have Jobs Jurisdiction

Federal functions in the field of employment and retraining should be taken over by the province, B.C. Liberal leader Pat McGeer said Monday.

But his proposal — coming out of a B.C. Liberal policy conference at the weekend — didn't appear to be finding any ready buyers in Canada Manpower and provincial government circles.

"I fail to see how reorganizing Manpower on provincial lines would create more jobs," said Murray Perry, chief information officer in Vancouver for Manpower.

'Not Stopping'

In another interview, Municipal Affairs Minister Dan Campbell said: "We're not going to stop our program (with Manpower) in B.C. while the Liberals think this through."

McGeer said during a Victoria press conference the province should take over the Manpower programs and operate them within the B.C. education system as a means of effectively fighting the unemployment problem.

He said the division of responsibility between the two governments had not worked properly.

People Blamed

"People are being blamed for not finding jobs and yet there are no jobs for them," McGeer said.

He said it would take 40,000 to 60,000 new jobs each year to accommodate young people coming into the labor force.

As a result, the Liberals felt the province should take over the whole Manpower training and employment programs, create industrial incentives and re-establish the winter works program.

Better System

"Finally, we would want to improve our educational, technical and vocational systems so that we'll be able to train people for jobs that are now going begging, McGeer said.

McGeer said there isn't adequate room in the universities, technical and vocational schools now and that the province was holding back on needed expansion in hope of having Ottawa pay for upkeep of the schools.

The federal training programs weren't allowing for nearly enough classroom places in some categories, he said, and people wanting to become practical nurses or barbers, for instance, were usually out of luck. Only 41 places were paid for by Manpower for would-be barbers.

Monthly Basis

In defending Manpower, Perry said it had placed many more people in jobs in the past year than before and that the number was increasing on a monthly basis.

He said it seemed advisable that the federal government play a part because of the great mobility factor in the job market today.

"We have been bringing skills into B.C. from outside that are needed," he said, "as well as moving people with certain skills from B.C. in jobs where they are needed elsewhere.

Campbell, who is chairman of a cabinet committee dealing with a new provincial employment scheme, said the whole approach to training and retraining is being studied.

McGeer said the Liberals' weekend policy conference at the University of British Columbia also paved the way for some "white papers" of their own. Groups will hold public hearings, work with experts and present white papers in about two months on education, health, the economy and environment, he said.

McGeer

'He Had Done This Out of Despair'

"He said things had built up on him and he had done this out-of despair . . . trying to clear things up," a Saanich police detective said Monday in Victoria Provincial Court.

The detective referred to Raymond Frank Kraft, 32, of 1528 Esquimalt, who was remanded in custody by Judge William Ostler to Sept. 29 for a pre-sentence report and sentence after pleading guilty to a Saanich charge of uttering.

The charge concerned a cheque for $4,450.80 dated July 22 and presented "on or about" July 27 to a Saanich bank, where Kraft received the money in full.

The detective said the cheque was drawn on the account of a man in a Victoria bank and Kraft gave the Saanich bank a letter from the Victoria man authorizing withdrawal of the money and stating purchase of half of a publishing company was involved.

The detective said Kraft kept $2,000 cash, paid a loan of $1,658 he had previously received from the Saanich bank and also paid some small bills and returned to Esquimalt a sum equal to partial social assistance he had received.

This happened soon after the withdrawal, the detective said, and Kraft then went to the Mormon Church in Salt Lake City, returned to Victoria and left the same day for Honolulu. Last Friday, Kraft walked into the Honolulu police station and said he was wanted in Victoria.

Outside court, police indicated religious beliefs were a part of both the trip to Salt Lake City and the decision to go to police in Hawaii.

Ad Ban Charge in Court Sept. 28

A B.C. Supreme Court judge will sit Sept. 28 in Vancouver to consider the next step in a discrimination charge arising from the provincial government's ban on cigarette and liquor advertising.

The judge will preside at a hearing in which E. C. Mills, assistant court clerk at Victoria Provincial Court, will be asked to "show cause" why he declined to issue a summons requiring Attorney-General Leslie Peterson to appear in court on the charge.

Application for the hearing was made by Vancouver lawyer Hugh Ladner, acting for Dick MacLean of Vancouver, publisher of MacLean's Guide.

Last Wednesday, MacLean swore an information before Mills alleging Peterson breached the B.C. Human Rights Act Sept. 10 in Fort Nelson.

The alleged breach concerns statements Peterson is said to have made to reporters about continued distribution of magazines and newspapers pending a court test of the advertising ban.

Mills signed the information but later returned it to MacLean. He told the Colonist there was nothing in the charge to indicate it had anything to do with Victoria.

Mills will not appear at the Vancouver hearing next week. An affidavit by him outlining his position will be presented by J. W. Anderson, chief prosecutor at the Victoria court, who had been asked by the attorney-general's department to take the case.

The affidavit will be followed by legal argument which could be short enough so the judge can issue a decision later in the day.

Marine Calendar

NAVY

HMCS Terra Nova, Porte Quebec, Fundy, Cowichan, Yukon, Porte de la Reine, Mackenzie, Thunder, Chaleur, Chignecto, Miramichi — in port.

HMCS Provider — at sea, returns Monday.

HMCS Rainbow — at sea, returning as required.

HMCS Chaudiere — at sea, returning on completion.

HMCS Gatineau — at sea, returns Friday.

HMCS Columbia — at sea, returns Oct. 1.

HMCS Qu'Appelle — at sea, returns Thursday.

CNAV Endeavour — at sea, returns Oct. 3.

CNAV Laymore — in port.

USS Reasoner — in port.

COAST GUARD

Vancouver — on Station Papa.

Camsell — on route Victoria.

Sir James Douglas — Scarlet Point.

Racer — Bonilla patrol area.

Ready, Rider — Kitsilano.

Quadra — en route Victoria, ETA Wednesday.

MERCHANT

Royal Roads — Senyo Maru.

Cowichan Bay — Wakatosan Maru, Shuton Maru, Samini I, World Champion, Monitron, Eveline, Zuiyo Maru, Yuyo Maru.

Nanaimo — Daiam Maru, Japan Hickory, Sathonia, J. V. Clyne.

Port Alberni — Baron Inchcape.

Ladysmith — Japan Azalea, Wakasugisan Maru, Maritime Victor, Halo, Cosmos Eltanin, Meishun Maru, Asia Grace.

Harmac — Sandvaag.

Crofton — Evanter.

Gold River — Ola.

Port Alice — Star Caribou.

Permits Jump

NORTH COWICHAN—Building permits issued monthly from the municipal hall during August increased to $359,150 from $293,250, during the same period last year. Eight-month total this year is $2,057,275. And last year it was $1,975,914.

SUBURBAN
SELL
COMET
386-6131

SUBURBAN
FORD
LEASING
386-6131

PEARSON
3388 Douglas 382-2222
Guarantees
A Better Deal
HONDA

Stuck on monthly cable TV payments?

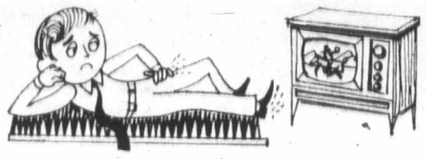

Get off the hookup with a Channel Master TV antenna ... the world's most powerful ... and rugged! You can get brilliant reception on all channels in town and out of town for far less than you'd think ... and far less than it costs by staying on the hookup.

Find out how easy it is to have your own Channel Master quality TV antenna installed! Call your

CHANNEL MASTER
RECEPTION SPECIALTY TODAY!
382-4277

Be a
SECRETARY
- Clerk-Typist
- Stenographer
- Receptionist
- Accountant

or brush-up courses

Enjoy a Glamorous Position Meeting Exciting People!
with
Speedwriting
ABC SHORTHAND ®
or Pitman Shorthand

Enroll for Classes Starting Oct. 4
or Any Succeeding Monday
Enroll Soon — Classes Limited!

Phone or Call in for Further Information

Sprott-Shaw
COLLEGE of BUSINESS
At Sprott-Shaw We Mean Business
1012 Douglas St. 384-8121

SAN FRANCISCO:
IT'S NOT AS STEEP AS YOU THINK!

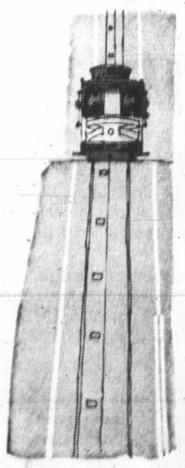

New CP Air Fare!
$99
from Vancouver
30 day round trip
economy—Good most days
subject to Government approval
ONLY ON CP AIR! A free Holiday Passport for exciting savings in San Francisco. See your CP Air Travel Agent.
CP Air

4 great days starting Wed. Sept. 22
SIMPSONS SEARS DAYS

Advance Shopping Tuesday!
The Sale of the Season Is Coming!

Watch for more news on this storewide sale. There's dozens and dozens of exciting things for you, your home and your family. They're too good to keep you waiting, so we invite you to shop 9:30 a.m. sharp Tuesday for a Preview Sale! Don't miss it . . . Here are some typical examples:

7-Speed Blender—With solid state motor and detachable stainless steel blades. Heat resistant 48-oz. glass jar with self-sealing cover. **SALE PRICE**, ea. 26.97
Electricals (34)

Pool Table—8-ft. table comes complete with cues, bridge, chalk, triangle and rule book. Deluxe 100% wool top on a "stay level" bed. **LOW PRICE**, ea. $287
Sports Centre (6)

Barbell Set — 32-Piece "Golden Pro" barbell/dumbbell set has a 68" long barbell bar. Instruction book included. **SALE PRICE**, set 27.97
Sports Centre (6)

Kenmore Sweeper — 3-position Dial-O-Matic sweeper with two combs that clean the brush as you sweep. Avocado color enamelled steel. **SALE PRICE**, ea. 12.97
Housewares (11)

Craftsman Drill — Vari-speed ⅜ drill with ¼ h.p. motor for 0 to 1200 rpms. Squeeze the trigger for desired speed. **SALE PRICE**, ea. 24.97

Craftsman Electric Hand Saw — 7" blade turns at 5800 rpm. 1¾ h.p. motor has ball and sleeve bearings. Cuts 1-13/16 at 45°. **SALE PRICE**, ea. 49.97
Hardware (9)

Ladies' Sweater and Pant Sets — In easy-care comfortable acrylic knit. Turtle neck sweater with flared pull-on pants. Sizes S.M.L. **SALE PRICE**, ea. 14.99

Ski Jackets and Coats — Comfortable and warm, in long wearing nylon. Styled with hood, long coat in blue, burgundy. Short jacket in green, blue or magenta. **SALE PRICE**, ea. 14.99
Women's Sportswear (7)

One Size Panty Hose — In Regular, Non-run or Opaque. In sizes for the junior miss. Fits 64-100 lbs. Choose Honey Beige or Hint O' Brown. **SALE PRICE**, pr. 87¢
Hosiery (75)

Boys' Mock Turtleneck Shirts — Long sleeved cotton shirts in Deep Blue, Cherry Red, Dark Brown and Green. Sizes 8, 10, 12 and 14. **SALE PRICE**, ea. 1.97
Boys' Wear (40)

Men's Perma-Prest Casual Slacks — Choose from four popular styles including geometric stripes, mini checks, and full-fit slacks. **SALE PRICE**, pr. 9.97
Men's Casual Shop (41)

Men's Easy-Care Dress Shirts — Perma-Prest shirts with 2-button cuff, long point collar. In High fashion. Solid shades. **SALE PRICE**, ea. 3.97
Men's Furnishings (23)

100% Cotton Bath Towels — Big 22 x 42" towels in assorted prints, jacquards and plain shades. Pink, Blue, Gold and Green colors. Slight imperfections will not affect wear or appearance. **LOW PRICE**, ea. 99¢
Staples (96)

Simpsons-Sears, Hillside: 3190 Shelbourne Street. Lots of Free Parking . . . No Tickets, No Time Limit. (9-44)

t. 28

legal argument
ld be short enough
ge can issue a deci-
n the day.

sition
ple!

ing
d

Oct. 4
nday
mited!

formation

t -
w

NESS
ess
384-8121

ay!

g!

exciting
iting, so
s it . . .

6.97
$287
7.97
2.97
4.97
9.97
4.99
4.99
87¢
1.97
9.97
3.97
es. Pink,
99¢

SIMPSONS-SEARS

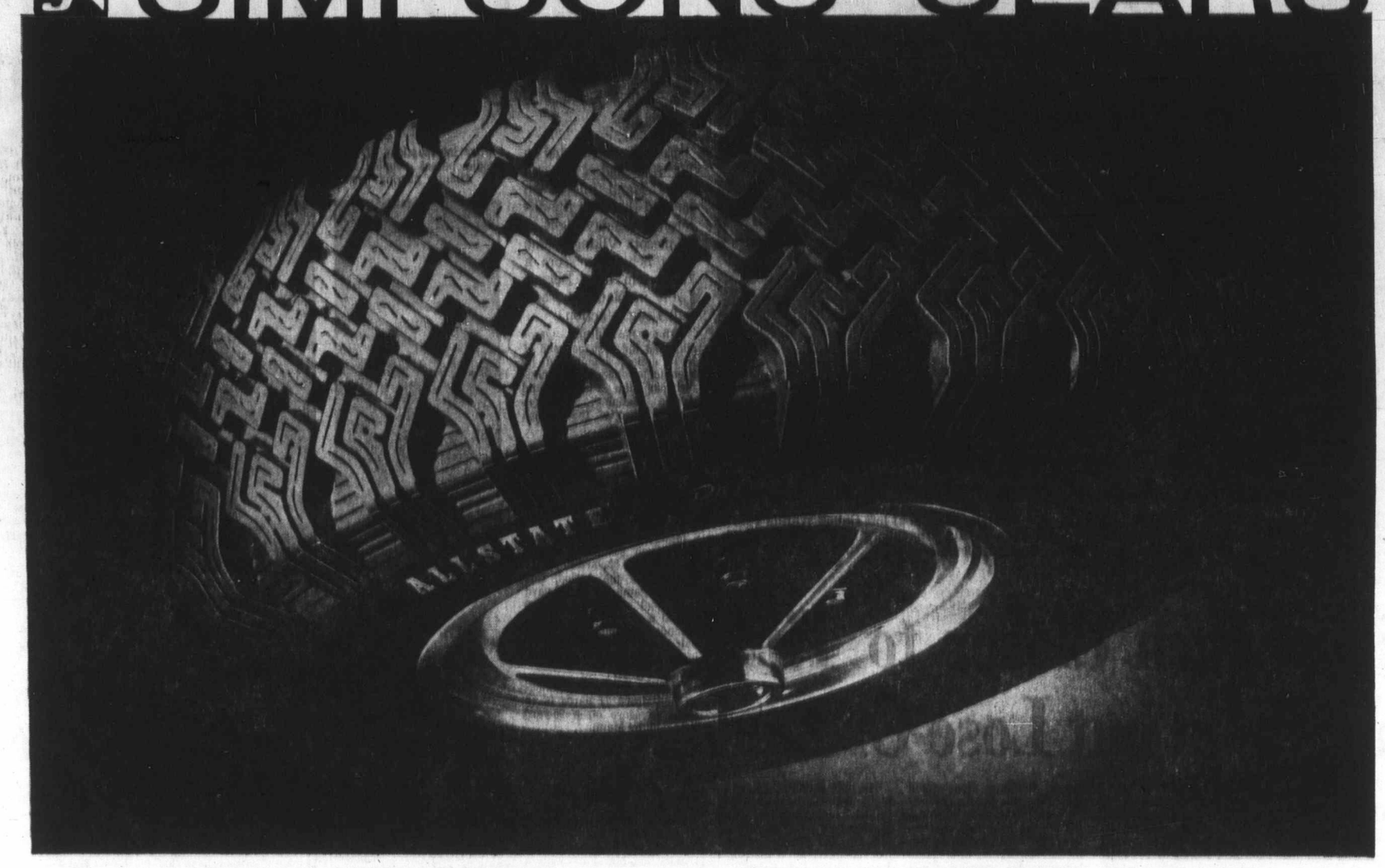

You have only 5 days to grab these top quality 4-ply nylon snow tires and Save $5 to $10 a pair

Sale ends Sept. 25th.

September is not a month for using snow tires. But it's certainly a month for buying them. Simpsons-Sears Deluxe Traction snow tires are on sale for five days now. From Sept 20th to 25th. That's all the time you have to pick up the best snow tire bargains you'll see at Simpsons-Sears this year. You're going to need snow tires, anyway, so why not get them now and save some money. And here are a few more good reasons to get your snow tires now:

- During this sale you save $5 to $10 on a pair
- If you get your snows now, next spring we'll re-install your summer tires for you and not charge a penny
- This way you'll have your snow tires way before the first snow fall and you'll avoid the frustration of buying at the same time as everyone else

Just because the price is low, don't imagine you're getting poor quality. Deluxe Traction snow tires are among the best. They're built with 4 full plies of rugged nylon. The Tread is deep and wide. These are tires you can depend on. They'll take your car safely through deep snow. The wide flat tread has dozens of biting edges. This tread is also designed to break up noise patterns and therefore provide a quiet, smooth ride on dry highway. So don't waste any time. These tires are a bargain but you've only five days to save yourself some money.

36 months wearout guarantee

GUARANTEED THREE WAYS

1. Every Allstate passenger tire is Guaranteed against ALL tire failures for the life of the tread — regardless of the cause of failure. Replacement cost based on tread used, pro-rated against current price. 2. Nail punctures are fixed at no charge. 3. Guaranteed against tread wearout for specific number of months. If tire wears out anytime before guarantee expires, the following discount allowance off the current price will be given towards a replacement.

Months Guaranteed	Allowance
9 to 24	15%
25 to 29	20%
30 and up	25%

C78-13 blackwall

19.88 ea. in pairs

		BLACKWALL		WHITEWALL	
Tire Size	Replaces	Regular Price	Sale	Regular Price	Sale
5.50-12		20.98	18.48	22.98	19.98
6.00-12		—	—	23.98	20.48
C78-13	7.00/6.50-13	22.98	19.88	24.98	21.48
B78-14	6.45-14	21.98	19.48	—	—
C78-14	6.95-14	23.98	20.48	25.98	21.98
E78-14	7.35-14	24.98	20.99	27.48	22.48
F78-14	7.75-14	25.98	21.99	28.48	23.99
G78-14	8.25-14	27.98	23.99	30.48	25.99
H78-14	8.55-14	29.88	25.48	32.48	27.48
5.60-15		22.98	19.88	24.98	21.48
F78-15	7.75-15	25.98	21.99	28.48	23.99
G78-15	8.25-15	27.98	23.99	30.48	25.99
H78-15	8.55-15	29.98	25.48	32.48	27.48

*Different Tread pattern, may be marked Premium Traction.

Mount your snows on their own wheels

As low as **9.99** up

Save time, save money. You'll save the cost of change overs and balancing twice a year. And what's more you won't have to wait in line on the day the first snow falls.

Simpsons-Sears: Tires and Auto Service Centre (96-95A) Phone Enquiries 388-6111

OPEN WEDNESDAY, THURSDAY AND FRIDAY NIGHTS UNTIL 9!

*** FREE PARKING**

* Free Parking · No Time Limit · No Tickets While You Shop SIMPSONS-SEARS...

* Satisfaction Guaranteed Or Money Refunded When You Shop SIMPSONS-SEARS!

Simpsons-Sears Hillside: 3190 Shelbourne St. (9-42)

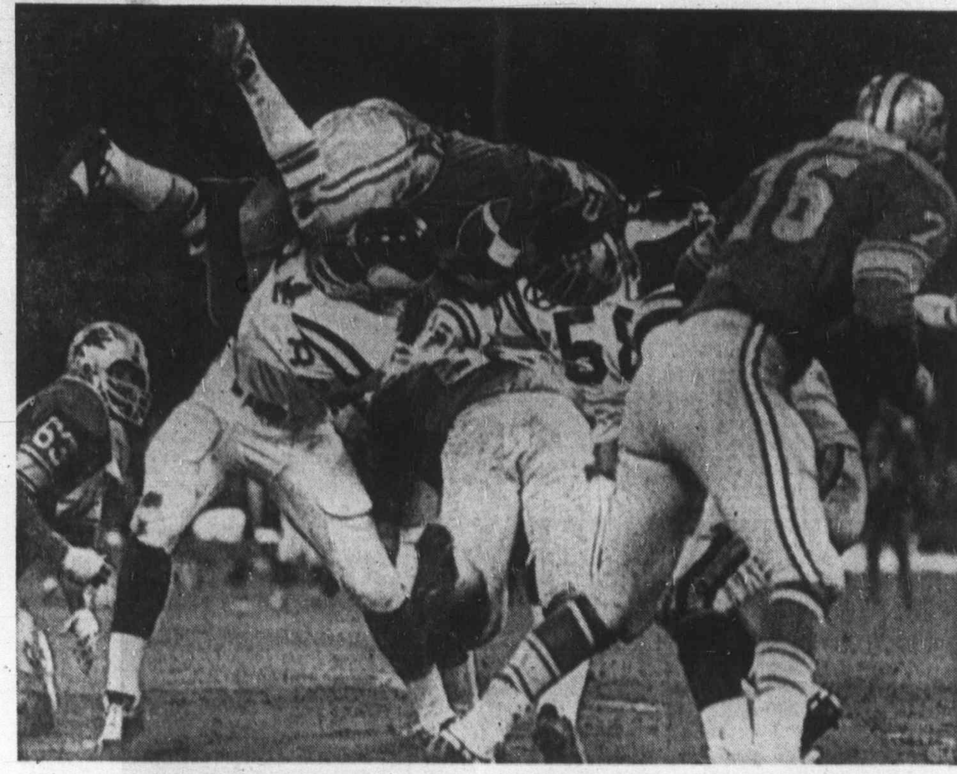

Detroit Lions' Altie Taylor is hoisted into the air by Alan Page of Minnesota Vikings, Monday, as he is held for no gain. Vikings rallied to gain a 16-13 win in the game at Detroit. At right is Lions' Rockne Freitas (76) and at left Chuck Walton (63) of the Lions. Wally Hilgenberg (58) of the Vikings is in the background.—(AP)

Vikings Rally for Win, Upsets Mark NFL Start

Fred Cox connected on his field-goal try and Errol Mann missed on his and that was the difference Monday night as Minnesota Vikings came from behind to score a 16-13 win over Detroit Lions in National Football League action.

The hard-hitting game climaxed the first weekend of NFL action, highlighted by spectacular debuts by quarterbacks Jim Plunkett and Archie Manning, who engineered two of the several stunning upsets.

SET UP BY FUMBLE

Cox' winning kick, from the nine-yard line with 5:18 remaining, was set up when Karl Kassuke pounced on a fumble by Lem Barney on the 20-yard line.

Mann's attempt came with just seven seconds left and was from the 32-yard line.

Earier in the period, Cox tied the game with a 42-yard field goal and he had also kicked a 13-yarder with three seconds remaining in the first half after Detroit had jumped into an early lead.

EARLY LEAD

Detroit took the opening kickoff and drove 71 yards in 15 plays to score on a 20-yard field goal by Mann.

Clint Jones of the Vikings fumbled the ensuing kickoff, although he was not hit, and Craig Cotton recovered for Detroit on the Minnesota 21-yead line.

Detroit, helped by a defensive holding penalty, scored four plays later as Greg Landry hit Mel Farr with a three-yard scoring pass. Mann converted to make it 10-0 before the game was six minutes old.

Mann ran the count to 13-0, 10 minutes into the second quarter but the tenacious Minnesota defence harrassed Landry and stopped Detroit's attack the rest of the way.

GRIM WALKS IN

Gary Cuozzo moved the Vikings from their own 20-yard line in six plays and hit Bob Grim with a 45-yarder for the Minnesota touchdown, three minutes into the second half.

Grim caught the ball in front of Barney, fell down and then when Barney didn't make the pin, got up and romped into the end zone.

Cox' convert and two field goals finished Vikings rally.

ROOKIES STAR

Plunkett and Manning, the No. 1 and No. 2 picks in last January's pro draft, led New England Patriots and New Orleans Saints to the two most startling upsets on an opening day replete with surprises.

Plunkett, the Heisman Trophy winner from Stanford, threw two touchdown passes as the Pats stunned Oakland Raiders, 20-6.

Manning, who starred for Mississippi in college, sprinted around left end from the one-yard line on the last play of the game to give the Saints an astounding 24-20 upset over Los Angeles Rams.

TOP FAVORITES

Another rookie, cornerback Tom Hayes from San Diego State, played a major role as Atlanta Falcons humbled the favored San Francisco '49ers, 20-17.

In other suprises San Diego Chargers whipped Kansas City Chiefs, 21-14, New York Giants edged Green Bay Packers, 42-40, Washington Redskins overcame St. Louis Cardinals, 24-17, Chicago Bears tripped Pittsburgh Steelers, 17-15, Cleveland Browns routed Houston Oilers, 31-0, and Denver Broncos held Miami Dolphins to a 10-10 tie.

FORM HOLDS

Elsewhere, form stood up as the Super Bowl-champion Baltimore Colts whacked New York Jets, 22-0, Dallas Cowboys, the only unbeaten, untied club in the pre-season schedule, downed Buffalo Bills, 49-37, and Cincinnati Bengals trampled Philadelphia Eagles, 37-14.

Plunkett's first scoring pass in the second half was a 33-yarder to Ron Sellers and the second a 20-yarder to Tom Beer.

Four interceptions of John Brodie passes coupled with two Atlanta scoring passes from Bob Berry to Ken Burrows, helped the Falcons upset the '49ers.

Manning

Plunkett

But it was the rookie "Mr. Hayes," as coach Norm van Brocklin called him, who preserved the Falcons' triumph. He scooped up a fumble in the last 27 seconds on a play that erupted into a brawl as players from both benches piled on to the field.

A 26-yard run by Mike Garrett, a former Chief, gave the Chargers their victory over Kansas City. The Chiefs led, 14-0, at halftime, but the chargers rallied to tie on two touchdown passes by John Hadl before Garrett's winning scamper.

RALLY CHECKED

Down, 42-24, the Packers almost pulled it out against the Giants, but an interception by linebacker Jim Files with 1:14 left preserved the New Yorkers' triumph.

Dan Devine, Green Bay's new coach, suffered a broken leg on the sidelines in the last quarter when Doug Hart of the Packers was shoved out of bounds near the Green Bay bench while running back an interception. Devine was caught in the pileup.

Orioles Inch Closer to Title Giants Win but Lose Ground

Baltimore Orioles moved a step closer to their third consecutive championship in the American League East Monday night and on Sunday San Francisco Giants won a game but still lost ground in the exciting National League West race.

With a five-run rally in the ninth inning, highlighted by Bobby Grich's tie-breaking two-run single, the Orioles came from behind to defeat the New York Yankees, 8-4.

Their magic number now is five. Any combination of Oriole victories and Detroit losses totalling five would clinch the title for the Orioles.

Denny McLain of Washington pitched four innings of relief to get credit for an 8-6 win in the completion of a game between the Senators and Cleveland Indians, suspended by a curfew last week while in the 16th inning. Senators scored three runs in the 20th inning and held a Cleveland rally to one run in the bottom of the inning.

But McLain lost his 21st game straight afterwards as the Indians took a 3-1 victory in the regular-scheduled game.

FOUR-HITTER

Skip Lockwood pitched a four-hitter and drove in a run with a swinging bunt single to lead Milwaukee Brewers to a 3-0 win over Minnesota Twins in the only other American League game scheduled.

AMERICAN LEAGUE
Eastern Division

	W	L	Pct.	GBL
Baltimore	92	57	.617	
Detroit	88	66	.571	6½
Boston	80	74	.519	14½
New York	79	75	.513	15½
Washington	60	91	.397	33
Cleveland	58	95	.379	36
Western Division				
Oakland	97	55	.638	
Kansas City	82	71	.536	15½
Chicago	72	80	.474	25
California	72	81	.471	25½
Minnesota	70	82	.461	27
Milwaukee	65	88	.425	32½

Washington 000 110 003 000 000 000 03— 8 14 1
Cleveland 100 000 400 000 000 000 01— 6 15 3
Broberg, Grzenda (7), Pina (7), Riddleberger (7), Cox (7), Lindblad (9), Shellenback (11), Thompson (16), McLain 10-20 (17) and Billings; Dunning, Farmer (8), Hennigan (9), Lamb (9), Hargan (11), Ballinger (16), Paul (16), McDowell 12-16 (17), Mingori (20) and Suarez, Fosse (8). Home run: Washington — Billings (6th).

Second Game
Cleveland 002 000 010— 3 6 0
Washington 000 000 010— 1 3 1
Foster 8-11, Mingori (8), Hargan (9) and Fosse; McLain 10-21, Shellenback (9) and Billings. Home run: Cleveland — Stanley (2nd).

Milwaukee 021 000 000— 3 7 0
Minnesota 000 000 000— 0 4 0
Loxkwood 10-14 and Porter; Corbin 8-11, Strickland (8) and Dempsey. Home run: Milwaukee — Kosco (10th).

Baltimore 000 020 015— 8 13 0
New York 100 020 010— 4 8 1
Dobson 19-9, Dalrymple (9); Kekich, Aker 4-4 (8), Closter (9), Hambright (9) and Gibbs. Home run: New York — White (17th).

SUNDAY

Baltimore 000 020 033— 8 18 1
Detroit 000 000 001— 1 4 0
Cuellar 19-8 and Hendricks; Coleman 18-9, Perranoski (8), Willock (8), Kilkenny (8), Sealbach (9), Denehy (9) and Freehan. Home run: Baltimore — B. Robinson (19th).

SUNDAY

Oakland 6, Milwaukee 2.
Cleveland 2, New York 3.
Boston 4, Washington 3.
California 2, Chicago 0.
Kansas City 3-5, Minnesota 6-2.

NATIONAL LEAGUE
Eastern Division

	W	L	Pct.	GBL
Pittsburgh	93	61	.604	
St. Louis	84	69	.549	8½
Chicago	79	74	.516	13½
New York	79	74	.516	13½
Montreal	67	84	.444	24½
Philadelphia	62	91	.405	30½
Western Division				
San Francisco	85	68	.556	
Los Angeles	84	70	.545	1½
Atlanta	79	76	.510	7
Houston	75	78	.490	10
Cincinnati	75	80	.484	11
San Diego	58	95	.379	27

SUNDAY

Atlanta 000 000 000— 0 3 1
Los Angeles 011 405 10x—12 19 0
Niekro 14-13, Herbel (4), House (6) and Williams, Didier (7); Downing 19-8 and Haller. Home run: Los Angeles—Davis (8th).

Second Game:
Atlanta 000 000 000— 0 6 0
Los Angeles 020 011 00x— 4 10 0
Reed 13-13, Jarvis (7) and Williams, King (6); Sutton 15-12 and Sims. Home run: Los Angeles—Sims (3rd).

St. Louis 000 312 203—11 15 0
Montreal 000 000 000— 0 4 4
Carlton 19-9 and Simmons; McAnally 10-11, McGinn (6), Raymond (8), Marshall (9) and Humphrey.

San Diego 100 000 000— 1 8 2
San Fran. 021 010 00x— 4 6 1
Roberts 13-16 and Barton; Carrithers 5-3, Hamilton (7), Johnson (8) and Dietz.

New York 400 010 000— 5 10 0
Pittsburgh 010 001 000— 2 10 1
Koosman, Williams 5-6 (3), Frisella (7) and Dyer; Johnson 9-10, Moose (3), Veale (5), Miller (7), R. Hernandez (9) and Sanguillen.

Cincinnati 4, Houston 5.
Chicago 6, Philadelphia 3.

The only action scheduled in night double-header between Philadelphia Phillies and Montreal Expos — was rained out with the Phillies leading, 4-0, in the top of the third inning of the first game.

DODGERS SWEEP

Sunday, the Giants defeated San Diego Padres, 4-1, but had their lead cut to one and a half games when the Los Angeles Dodgers swept their double-header with Atlanta Braves, 12-0 and 4-0.

Dodgers got brilliant pitching from Al Downing, 19-8, who had a three-hitter in the first game, and Don Sutton, who scored his 15th win with a six-hitter.

Giants play all of their remaining nine games away from home while the Dodgers play three of their last eight games at home.

JENKINS WINS 22nd

Ferguson Jenkins, one of the favorites for the National League's Cy Young pitcher-of-the-year award, scored his 22nd victory Sunday, when the Chicago Cubs beat Philadelphia Phillies, 6-3.

Jenkins, a five-time 20-game winner who has never won the award, helped his own cause in reaching his 22-13 record by starting a three-run rally in the ninth inning with a double.

In the National League East race, St. Louis Cardinals gained a full game to move back to within eight and a half games of leaders, Pittsburg Pirates.

The Cardinals blasted Montreal Expos, 11-0, while the Pirates were being defeated, 5-2, by the New York Mets.

Just one Pirate win or St. Louis loss will give Pittsburgh another division title.

High School Soccer

Hornets, Tyees Score Victories

	P	W	L	D	F	A	Pts
Victoria	2	2	0	0	20	0	4
Mount View	2	2	0	0	7	3	4
Oak Bay	2	1	1	0	4	5	2
Reynolds	2	1	1	0	5	8	2
Esquimalt	2	1	1	0	3	6	2
Claremont	2	0	1	1	5	6	1
Belmont	2	0	1	1	5	7	1
Mt. Douglas	2	0	2	0	1	15	0

Mount View Hornets, defending champions of the Victoria Senior Boys High School Soccer League, kept their winning ways Monday but it was Victoria Tyees who showed the signs of being the team to beat this season.

Hornets looked sluggish in a 3-1 victory at Belmont while the Tyees exploded for a 13-0 trouncing over Mt. Douglas.

At Oak Bay, the Bays edged Claremont, 2-1, on two goals by Robert Gutierrez and Reynolds downed Esquimalt, 5-1, at Esquimalt.

Leigh Hegan and Bagicha Baines gave the Hornets a 2-0 lead at the half. Bruce Propp narrowed it to 1-2 before Doug Bisson put the match out of Belmont's reach.

Tyees' twin strikers, Garnet Moen and Gary McLaren did most of the damage. Moen scored five goals and McLaren got four. Bob Duncan, on a penalty shot, Bob Mackie, Peter Thompson and Dan Wickens completed Victoria's scoring.

Curtis Olsen scored the Claremont goal against Oak Bay, who led, 1-0, at the half.

Centre-forward Mike Bond had three goals for Reynolds while Jim Boyd and Bob Sparks got one each. Ed Hutchison was credited with Esquimalt's goal, which went in off a defender.

Top Story Wins Feature Race

VANCOUVER (CP) — J. G. Hansen's Top Story came from behind under jockey Gene Salas to win the featured eighth race by a nose Monday night at Exhibition Park.

The five-year-old gelding paid $22.60, $6.80 and $4.70. Gemini Mac, under Lee Wall, was second, and Basil Frazier took Jr. J. A. D. to third.

First Race — $1,550, claiming, three-year-olds, one and one-sixteenth miles:
Nite Runner (McLeod) $5.20 $3.40 $3.00
Alibhai Fore (Salas) 10.50 5.50
Sandys Rogue (R. Arnold) 9.60
Also ran: Dochorton, Smooth Canadian, Tonga Victory, Sally Obey, Gollyanna, Ardent Nymph, Big Bad Buddy. Time 1:51.
Quinella paid $41.10.

Second Race — $1,550, claiming, two-year-olds, about six furlongs:
Some Dancer (Broomfield) $9.20 $4.50 $4.30
Soupy C. (Chabara) 4.60 3.70
New Princess (Sandoval) 6.30
Also ran: Happy Echo, Me Tuff, Pic-a-Long, Dolly Eyre, Little Rondi, Native Marvell, Alice Bea Fleet. Time 1:15 2-5.

Third Race — $1,700, claiming, two-year-olds, about six furlongs:
Tays Talent (Frazier) $5.30 $3.30 $2.60
Until Now (Salas) 3.90 2.80
Love to Fly (Cuthbertson) 3.00
Also ran: Brennen, Temple Star, Stop Inflation, Valdel, Yorkshire Man, Angelic Girl, Great Guns Rose. Time 1:14 1-5.

Fourth Race — $1,550, claiming, three- and four-year-olds, six and one-half furlongs:
Fire Opal (Frazier) $19.10 $6.90 $4.60
O'Mearas Pride (Chabara) 4.60 3.70
Bwana Kimbo (Sandoval) 4.60
Also ran: Multi Plus, Day and Night, Warrior Grandson, Previa, Setyoursights, Easy Writer, Berdet. Time 1:20.
Exacto paid $65.30.

Fifth Race — $1,550, claiming, three- and four-year-olds, six and one-half furlongs:
Willies Phantasy (Frazier) $15.50 $6.20 $4.10
Sir Willoughby (Hamill) 5.00 3.10
Mister Blender (Sandoval) 4.30
Also ran: Dandy Roman, Megans Prince, Bellavista Prince, Careless Cat, Apollo Mac, Anatefka, Enjoyable. Time 1:20 3-5.

Sixth Race — $1,700, claiming, three-year-olds and up, six and one-half furlongs:
Cedar Champ (Austin) $7.70 $5.20 $4.50
Joe's Tall Boy (Hamill) 6.10 4.10
Jegire (Cuthbertson) 4.70
Also ran: Jubie's Sister, A La Victoire, Major Act, With The Wind, Gottawinit, Risky Dancer, Zorba. Time 1:19 1-5.
Exacto paid $95.

Seventh Race — $1,800, claiming, three-year-olds and up, one and one-sixteenth miles:
Wolf Mountain (Cuthbertson) $11.30 $6.40 $4.40
Mr. Hot Dog (Inda) 8.50 5.40
Raider Boy (Hamilton) 4.80
Also ran: Drew Lea, Buckskin Billy, Search for Silver, Fleet Eddie, Kent Maid. Time 1:47.

Eighth Race — $1,900, claiming, three-year-olds and up, six and one-half furlongs:
Top Story (Salas) $22.60 $6.80 $4.70
Gemini Mac (Wall) 3.30 3.40
Mr. J. A. D. (Frazier) 4.40
Also ran: Anitas Willy, Earl's Jr., Little Steel, Win Us Some. Time 1:18.

Ninth Race — $1,550, claiming, three-year-olds and up, six and one-half furlongs:
Kirkliston (Hamilton) $13.10 $5.00 $4.60
Sara Safia (Wall) 3.60 2.90
Rages Reward (McMahon) 9.00
Also ran: Choice Lad, Beaudain, RegalRegalia, Sikanni Chief, Kelbo, Jeffaway, Mobile Bay. Time 1:19 2-5.
Attendance: 4610. Mutuel handle: $262,590.

Dallas Wins

ATLANTA, Ga. (AP) — Dallas Tornado won its first North America Soccer League Championship title Sunday, defeating Atlanta Chiefs, 2-0, taking the league final series, 2-1.

Inter-Italia, UBC Draw

VANCOUVER — University of British Columbia Thunderbirds and Vanvouver Inter-Italia started their league schedule a week earlier than other Pacific Coast Soccer League clubs Sunday by battling to a scoreless draw.

The winter Coast League schedule was meant to get under way, with all eight clubs playing this coming Saturday and Sunday, but the game with Inter-Italia was rescheduled as UBC will be on an exhibition tour of California at the weekend.

According to the Solunar Tables calculated for this area, the best times for hunting and fishing today and tomorrow will be as follows (Times shown are Pacific Daylight Time):

TODAY

A.M.		P.M.	
Minor	Major	Minor	Major
6:20	12:30	6:45	12:55
TOMORROW			
7:05	1:20	7:30	1:40

Major solunar periods, lasting 1½ to 2 hours, dark type.
Minor periods, shorter in duration, light type.

Dolphins Settle for Tie After Taking Early Lead

	G	W	L	T	F	A	Pts
Meralomas	4	4	0	0	163	34	8
North Shore	5	4	1	0	88	61	8
VICTORIA	5	2	2	1	91	108	5
Burnaby	5	1	4	0	41	63	2
Blue Bombers	5	0	4	1	27	143	1

VANCOUVER — Victoria Dolphins lost a little ground Sunday in the fight for a playoff berth in the Big Four Junior Football League.

Playing for the first time on Empire Stadium's Tartan Turf, the Dolphins raced to a 14-0 halftime lead but couldn't hold it as Vancouver Blue Bombers battled back for a 20-20 tie.

The deadlock, coupled with North Shore Cougars' 13-3 triumph Sunday over Burnaby Spartans, left the third-place Dolphins three points behind North Shore and undefeated Vancouver Meralomas, who have eight points.

THREE GAMES LEFT

Dolphins have only three games remaining, at home Sunday against Burnaby and on the Mainland against Meralomas and the Cougars. Cougars' remaining games are against Blue Bombers and Meralomas. Only the top two teams will enter the championship final on the "mod sod" on Oct. 24.

A missed running-play convert attempt could have cost head-coach Frank Hindle's charges the win. Quarterback Terry Karpiuk threw to Mike Woods in the point-after try and Woods ran over the last white line on the field and threw the ball to the referee. However, the official ruled that the convert was no good because the goal line was a yellow line beyond the white one Woods ran across.

TWO TOUCHDOWNS

The play came after Rick Price scored his second touchdown of the day when he picked up a fumble and ran 83 yards for the score. It climaxed a great afternoon for Price, who played both ways, at tight end and defensive halfback. His first touchdown came on a 68-yard pass-and-run from Karpiuk in the first quarter.

End Chris Hall scored the other Victoria touchdown, taking a pass from Karpiuk from 34 yards out. Rod Howe kicked two converts for the Dolphins.

But the Dolphins' defence, which up to the fourth quarter had played what coach Hindle described as "our best defensive game of the year," couldn't contain the Blue Bombers' attack.

ENGINEERED COMEBACK

Quarterback Bob Kosch and halfback Solecki engineered the Vancouver comeback. Kosch, who plunged from one yard out in the third quarter to open the Blue Bombers' scoring, tossed touchdown passes of 10 and 12 yards to Solecki in the final quarter. Randy Buckell booted two converts for the Bombers, who set up the final touchdown by recovering a short kickoff.

Pat Griffin sparkled on defence for the Dolphins, intercepting three passes.

In the other game, Al Embley scored a touchdown on a 56-yard pass from quarterback Garry Steinbart and Chris Bennett kicked two field goals and a convert to lead the Cougars. Jack Steele's field goal was the only scoring play for the Spartans.

NHL Exhibitions

Canadiens Nip Bruins Again

Yvan Cournoyer scored at 18:06 of the second period to give Montreal Canadiens a 2-1 exhibition National Hockey League victory Monday over the Boston Bruins at Halifax.

It was the second win for the Canadiens over the Bruins in three nights.

Cournoyer, who scored twice in Montreal's 7-4 win Saturday over Boston at the Montreal Forum, capped a comeback started by Rejean Houle, who scored at 10:18 of the opening period to tie the score at 1-1. Wayne Cashman gave Boston the lead at 7:19.

POWER PLAYS PAY

Seven power-play goals were scored Sunday in Medicine Hat where Vancouver Canucks came from four goals behind to tie Los Angeles Kings, 4-4.

Ed Joyal, Bob Pulford, Ross Lonsberry and Gilles Marotte gave Los Angeles a 4-0 lead in the first period. Vancouver came back with four goals while Los Angeles had men in the penalty box. Wayne Maki and Jocelyn Guevremont started the Canucks' comeback in the first period. Mike Corrigan scored in the second period and Murray Hall tied the game at 54 seconds of the third period.

Danny Lawson and Steve Atkinson scored two goals each Sunday to lead Buffalo Sabres to a 6-2 win over California Golden Seals in Oshawa. Richard Martin and Kevin O'Shea got the other Buffalo goals while Earnie Hicke and Gary Croteau scored for California.

Two goals by Bob Leiter sparked Pittsburgh Penguins to a 3-1 victory Sunday over New York Rangers at Kitchener. Brian McKenzie of the Penguins and Brian Murphy of the Rangers were the other scorers.

Toronto Maple Leafs used two power-play goals Sunday to down Minnesota North Stars, 3-1, at Winnipeg. Paul Henderson, Norm Ullman and Guy Trottier scored for Toronto and Dennis O'Brien got the North Stars' goal.

At Flint Mich., Detroit Red Wings blanked St. Louis Blues, 3-0, Sunday.

City Squash Players Win Three Titles

Victoria players won three of six titles at stake when the Victoria invitational squash tournament ended at the Racquet Club Sunday.

Top-seeded John Dowling took the "B" class championship with a 3-1 victory over fellow-Victorian Hugh Irving in the final.

Another top-seeded Victoria player, Jim Laing, won the "C" class title with a 3-0 win over Bob Croll, also of Victoria, and Angus Izard of Victoria won the junior title with a 3-1 edge over Tim Coulter of Mercer Island, Wash.

The "A" class final was an all-Vancouver affair, with second-seeded Neil Desaulnier downing top-seeded George Morfitt, 3-2.

Doug Hawkes of Victoria was beaten, 3-1, by Elliott Walters of Seattle in the final of the "B" veterans' event and Guy Screech of Victoria was defeated by Pat Richardson of Vancouver, 3-1, in the "C" division final.

The tournament was the opening one for the 1971-72 coast season.

Cougars Send Help to Penticton

Victoria Cougars of the Western Canada Hockey League assigned 10 players Monday to Penticton Broncos of the B.C. Junior Hockey League, leaving coach Fred Hukul with 30 players in camp.

All 10 took part in Sunday's inter-squad game at Memorial Arena which was won by the Whites, 6-4, over the Reds.

Heading for Penticton are goalkeeper Charlie Briskham of Vancouver, defencemen John Senick of Vancouver, Terry Puska of Nanaimo and Jeff Ranger of Nanaimo and forwards Ron Poole, Jim Wilkinson and Mark Patterson, all with Victoria Junior Cubs of the Vancouver Island Hockey League last season, and Lindsay Thomson, Brad Richardson and Ray Clark, all of Nanaimo. All are 17-year-olds except Wilkinson and Clark, who are 18.

Playing before a crowd of 1013 fans Sunday, Puska, Clark, Ron Andruff, Gary Donaldson, Ervie Miller and Denny McLean scored for the winners while Phil Blake scored two goals for the Reds. Poole and Rick Kennedy were the other scorers for the Reds.

The Cougars have a rugged exhibition schedule before their debut in the WCHL on Oct. 9 against Flin Flon Bombers at Memorial Arena.

They play in Vancouver's Kerrisdale Arena Thursday, at Richmond on Friday and at Memorial Arena on Saturday starting at 8:30 p.m., all against Vancouver Nats, the other new entry in the league.

The Cougars start a four-games-in-four-nights Okanagan tour on Friday, Oct. 1, against their farm team, Penticton Broncos. They meet the Broncos again the next night, take on Kamloops Rockets and finish against Vernon Essos.

Sp

Medic

The Medicor Company of Minneapolis Monday made its first major payment — $150,000 — on $3.6 million it borrowed from Capozzi Enterprises to retain control of the Vancouver Canucks of the National Hockey League. The

Soccer Se Scheduled

Cosmopolitan Royals and Lon p.m. at Royal Athletic Park toni the Victoria and District Socce Gavin Cup tournament.

University of Victoria Vikings semi-final, to be played at Royal and the final is set for Nov. 11.

Royals won the right to mee ners over Gorge II Saturday, by 10-0, Sunday.

Oak Bay downed Roadrunn defeated Victoria West II, 3-1, in o

Rudi Kuebler scored four McIlraith scored three. Bill Smi Punt netted to round out the total

Oak Bay got its goals from and John Hughes.

Vikings' goal-getters were St phenson and Jim Marshall. Jim West.

Vancouver Top Go-Ka

Four drivers from Vancouver were winners in Sunday's go-cart program at Western Speedway put on by the Capital City Go-Kart Club.

Dennis Bosa was the "A" stock, light, winner in the first of four hour-long races, Auther Cawadel took the American Reed (junior) division of the third race and Frank Musil won the American Reed, heavy (senior), and Glyn Thomas captured the "A" open, light, titles in the final race.

About 70 karts took part in the program which was marred by an accident in the second race. John Feay of Seattle suffered a broken collarbone when a tire blew, sending him off the track. He

Charger Third St

	P	W	L	T	F	A	Pts.
Chargers	3	3	0	0	98	35	6
Hornets	3	2	0	1	114	41	5
Oak Bay	2	1	0	1	52	32	5
Juan de Fuca	3	1	2	0	67	108	2
Cowichan	4	1	3	0	67	67	2
K.C.	3	0	3	0	1	116	0

Saanich Chargers' defence wasn't as sharp Sunday but the offence picked up the slack to lead the Chargers' to a 41-20 win over Juan de Fuca Tigers at Royal Athletic Park.

It was the third straight win for the undefeated Chargers in the Vancouver Island Bantam Football League and kept them one point ahead of Saanich Hornets, 22-7 winners over Cowichan Chiefs in Sunday's other game.

Rick Jones and Tom Sullivan went over for two touch-

FLY THE E
EAST.
DAILY DEPAR
7:10AM
7:55AM
8:35AM
8:55AM
OR FLY ANY OF THE 53
*except Saturdays
TM Canadian Pacific Air Lines, Limited

Speaking Briefly

Medicor Pays Up

The Medicor Company of Minneapolis Monday made its first major payment — $150,000 — on $3.6 million it borrowed from Capozzi Enterprises to retain control of the Vancouver Canucks of the National Hockey League. The payment came by cheque a day ahead of schedule.

Herb Capozzi said Monday, "they are now fully up to date on their payments and the agreement is ongoing."

Medicor had previously made two monthly payments of $10,000 each on the loan made in June.

Capozzi Enterprises holds interim control of Northwest Sports Enterprises, which owns the Canucks, pending repayment of the loan in one year.

If Medicor repays the loan controlling interest in Northcontrolling interestin Northwest. If it defaults, the Capozzi company takes over.

★ ★ ★

Jackie Stewart of Scotland extended his string of Formula I victories to six Sunday at Mossport, winning the Grand Prix of Canada on a program marred by the death of a well-known Canadian driver, developer and builder of race cars.

Wayne Kelly, 37, of Ottawa became the eighth victim of Mossport accidents since 1961 when his car crashed into an ambulance called onto the track to deal with another accident. Another driver, Bill Hallandale of Flint, Mich., was seriously injured, three other drivers received minor injuries and four track marshals were hurt.

Ronnie Peterson of Britain was second and Mark Donohue of the U.S. was third in the main event, delayed by the earlier accident and cut from 80 to 64 laps because of rain.

Stewart was driving a British-built Tyrelle Ford, Peterson a British March and Donohue a McLaren. Stewart received $14,000 for his win. He was about 30 seconds ahead of Peterson at the finish.

★ ★ ★

LEO CAHILL, head coach of Toronto Argos, will be offered a new, long-term contract with the club. Cahill, 43, is in the third year of a four-year contract but the board of directors approved a recommendation of chairman **John Bassett** Monday that a new contract be prepared . . . **Evonne Goolagong**, Australia's 20-year-old Wimbledon tennis champion, has been offered $56,000 to join the U.S. women's indoor circuit next year. Should she accept, Miss Goolagong would risk suspension by the Australian Lawn Tennis Association which would bar her from playing at Wimbledon and in the U.S., French and Australian open championships . . .

★ ★ ★

RAY PEEBLES of Quesnel was elected president of the **B.C. Amateur Hockey Association**, succeeding Milo Fabro of Kimberley, at the annual meeting in Penticton. **Frank Spring** of Cranbrook and **Ken Cunningham** of Vancouver were named vice-presidents . . . **Quebec Remparts** of the Quebec Junior A League have signed left-winger **Robert Geoffrion**, son of **Boom-Boom Geoffrion**, former Montreal Canadien and New York Ranger . . . **Uplands** won the Canadian Armed Forces softball championship at Shearwater, N.S., finishing with a five win, one loss record in the round-robin tournament . . . **Comox** was runner-up.

★ ★ ★

GREEN BELT, owned by **Donald G. Willmot** and ridden by **Wayne Green** overtook **Fabe Count** in the stretch Sunday and won the 22nd running of the Quebec Derby in Montreal

Soccer Semi-Final Scheduled Tonight

Cosmopolitan Royals and London Boxing Club clash at 8 p.m. at Royal Athletic Park tonight in the first semi-final of the Victoria and District Soccer League's pre-season McGavin Cup tournament.

University of Victoria Vikings meet Oak Bay in the other semi-final, to be played at Royal Athletic Park on Sept. 28, and the final is set for Nov. 11.

Royals won the right to meet the Boxing Club, 6-0 winners over Gorge II Saturday, by blasting Saanich Braves, 10-0, Sunday.

Oak Bay downed Roadrunners, 2-0, and the Vikings defeated Victoria West II, 3-1, in other Sunday matches.

Rudi Kuebler scored four goals for Royals and Gil McIlraith scored three. Bill Smith scored twice and Jerry Punt netted to round out the total.

Oak Bay got its goals from Paul Polson, on a penalty, and John Hughes.

Vikings' goal-getters were Steve Bridgeman, Fred Stephenson and Jim Marshall. Jim Lynch scored for Victoria West.

Vancouver Drivers Top Go-Kart Event

Four drivers from Vancouver were winners in Sunday's go-cart program at Western Speedway put on by the Capital City Go-Kart Club.

Dennis Bosa was the "A" stock, light, winner in the first of four hour-long races, Auther Cawadel took the American Reed (junior) division of the third race and Frank Musil won the American Reed, heavy (senior), and Glyn Thomas captured the "A" open, light, titles in the final race.

About 70 karts took part in the program which was marred by an accident in the second race. John Feay of Seattle suffered a broken collarbone when a tire blew, sending him off the track. He was taken to St. Joseph's Hospital, treated and released.

Results:

FIRST RACE

American Reed (senior) — 1, Jim Matthews, Victoria; 2, Roy Haslam, Victoria; 3, Rudy Chong, Vancouver.

"A" stock, light — 1, Dennis Bosa, Vancouver; 2, Roy Welshons, Seattle.

FKE-1 — 1, Bob Thompson, Port Gamble, Wash.

SECOND RACE

"B" limited — 1, Lem Mowat, Victoria.

"B" stock — 1, Bob Reid, Surrey; 2, Don Gerard, Grand Coulee, Wash.

FKE-3 — 1, Ed Shields, Seattle.

THIRD RACE

American Reed (junior) — 1, Arther Cawadel, Vancouver; 2, Gary Gerard, Grand Coulee, Wash.; 3, John Jurinak, Vancouver.

Rookie Sportsman — 1, Robbie Lglisci, Victoria; 2 Bob Stapple, Victoria.

FOURTH RACE

American Reed, Heavy (senior) — 1, Frank Musil, Vancouver; 2, John Jessup, Seattle; 3, Gary Largo, Bremmerton, Wash.

"A" open, light — 1, Glyn Thomas, Vancouver.

Chargers Win Third Straight

	P	W	L	T	F	A	Pts.
Chargers	3	3	0	0	98	35	6
Hornets	3	2	0	1	114	41	5
Oak Bay	2	1	0	1	53	32	3
Juan de Fuca	3	1	2	0	67	108	2
Cowichan	4	1	3	0	67	67	2
K.C.	3	0	3	0	1	116	0

Saanich Chargers' defence wasn't as sharp Sunday but the offence picked up the slack to lead the Chargers' to a 41-20 win over Juan de Fuca Tigers at Royal Athletic Park.

It was the third straight win for the undefeated Chargers in the Vancouver Island Bantam Football League and kept them one point ahead of Saanich Hornets, 22-7 winners over Cowichan Chiefs in Sunday's other game.

Rick Jones and Tom Sullivan went over for two touchdowns each for the Chargers while Bill Galego and Scott Woodburn each scored one touchdown each. Don Frinette kicked five converts.

Brad Propp, Rod Liddicoat and Malcolm Moscrop scored the touchdowns for Tigers, whose 20 points were five more than allowed by Chargers in their first two games. Moscrop also kicked two converts.

Iggy Kadar kicked 10 points for Hornets with three field goals and a convert. Kerry Lacroix and Cal Nault scored the touchdowns.

Rick Roberts scored Cowichan's lone touchdown, converted by Tim McCauley.

Spavital

Thornton Sets Record

OTTAWA — Cornerback Dick Thornton set a pro football record for interceptions turned into touchdowns Sunday as he helped Toronto Argonauts trim Ottawa Rough Riders, 26-17, in an Eastern Conference game before 26,063 fans.

Thornton, who ingercepted three Rick Cassata-passes in the first half, ran one of them 43 yards for a touchdown, to bring his career total to seven, one more than credited to Herb Adderly of Green Bay Packers of the National Football League.

OTHER TOUCHDOWNS

Leon McQuay and Tony Moro, both on passes from Greg Barton, scored the other Toronto touchdowns while Ivan MacMillan converted all three and kicked a field goal and a single. Zenon Andrusyshyn added a single.

Cassata scampered 58 yards for one Ottawa touchdown and Gary Wood passed to Hugh Oldham for the other. Leading conference scorer Gerry Organ, now with 56 points, converted both touchdowns and added a field goal.

SUFFER INJURIES

Both Cassata and Barton suffered injuries which forced them out of the game. Cassata was taken to hospital and detained overnight suffering a concussion while Barton broke a bone in the little finger of his throwing hand. Cassata was released from hospital Monday. The Argos also lost linebaker Jim Corrigall early in the game when he aggravated an ankle injury.

The win was Argos seventh in nine starts and moved them six points ahead of Montreal and Hamilton. Alouettes and Ticats have played two fewer games than the leaders.

Toronto 26, Ottawa 17

Tor.		Ott.
14	First Downs	15
146	Yards Rushing	178
196	Yards Passing	119
316	Net Offence	275
11-21	Passes Made-Tried	9-28
4-92	Interceptions yds	1-0
12-42	Punts-Average	12-39
1-1	Fumbles-Yds Lost	1-1
7-55	Penalties-Total Yds.	12-100

Bomber 'Play' Irritates Keys More Than Tying Field Goal

Western Conference

	GP	W	L	T	F	A	Pts.
Calgary	9	8	1	0	312	77	16
Sask.	9	5	4	0	196	177	10
Winnipeg	11	4	6	1	242	278	9
B.C.	9	3	5	1	152	198	7
Edmonton	10	1	9	0	118	224	2

Eastern Conference

	GP	W	L	T	F	A	Pts.
Toronto	9	7	2	0	205	182	14
Montreal	7	4	3	0	131	130	8
Hamilton	7	4	3	0	123	116	8
Ottawa	9	3	6	0	187	202	6

NEXT GAME: Wednesday — Calgary at Montreal.

WINNIPEG — Time had expired Sunday when Don Jonas, granted a second chance because of a penalty, kicked a field goal to give Winnipeg Blue Bombers a 31-31 tie with British Columbia Lions in a Western Conference Football game watched by 22,083.

But the offside call which gave Jonas the second try didn't bother Lions' coach Eagle Keys as much as a Winnipeg play which helped set up the first attempt . . . a play which may have been illegal.

INTENTIONAL FUMBLE?

"Nothing mysterious (about the play)," said Bomber coach Jim Spavital. "Don Jonas fumbled the snap from centre and the guard picked it up. The fumble was intentional, I might add. We practiced it all week."

"The guard" was Larry Slagle and he rambled 24 yards to give Jonas a chance for a 33-yard field goal with one second remaining. He missed but given a second chance from five yards closer hit the target to run his point total to the day to 13 points and his conference-leading total to 89. Larry Robinson of Calgary is his closest rival with 59.

LIONS SKEPTICAL

Lions were skeptical about Spavital's claim that the ball was fumbled intentionally. They might even have claimed that the ball never touched the ground . . . or Jonas . . . and that Slagle took it directly from the centre and scooted.

The only trouble for the Lions was that the play fooled game officials as much as it did them, and was not called back.

The field goal which tied the score climaxed a wild afternoon during which the lead changed hands five times.

OFFENCES CLICK

Jonas and rookie Don Moorhead engineered offences which produced total net gains of 863 yards with the Bombers enjoying a 564-399-yard edge.

The Bombers gained 450 yards through the air with Jonas hitting on 23 of 36 passes, including seven to Jim Thorpe for 227 yards and three touchdowns. Thorpe's touchdowns came on plays covering 77, 32 and 82 yards. Jonas scored the other Winnipeg touchdown on a two-yard run, kicked three converts, a single and the field goal.

GROUND ATTACK

Lions, concentrating on the ground attack and getting a poised performance from Moorhead, got big mileage from Jim Evenson and Larry Highbaugh. Highbaugh scored two touchdowns, on 18 and 23-yard runs as he carried 12 times for 101 yards. Evenson powered his way into the end zone once, from the four-yard line, and finished the game with 133 yards on 25 carries. Jim Young caught six passes for 67 yards to top B.C. receivers.

Moorhead passed to Lach Heron from the seven-yard line for the other touchdown. Ken Phillips kicked three converts and two singles while Ted Gerela added two singles.

OPENED SCORING

Lions took the lead on one of Gerela's singles but Thorpe scored two touchdowns, one converted by Jonas, to give the Bombers a 13-1 lead before Heron scored and Phillips converted to run the score to 13-8 by the end of the first quarter.

Lions surged into a 22-14 halftime lead on touchdowns by Evenson and Highbaugh and a convert and single by Phillips while Bombers managed only a single by Jonas in the second quarter.

ROARED BACK

Winnipeg roared back in the third quarter getting converted touchdowns by Jonas and Thorpe, before Gerela settled for a point on a field-goal attempt; to take a 28-23 lead. Highbaugh's second touchdown, converted by Phillips and a single on Phillips' 24-yard field-goal try put Lions ahead 31-28 setting the stage for the 'play' by Slagle and THE field goal.

The outcome moved the third-place Bombers within one point of Saskatchewan and kept them two ahead of the Lions.

But the Lions have two games in hand on the Bombers and, on Sunday's showing, have a better than average chance of pulling even when the clubs meet Saturday in Vancouver.

B.C. 31, Winnipeg 31

WPG		B.C.
22	First Downs	25
123	Yards Rushing	263
450	Yards Passing	144
564	Net Offence	399
23-36	Passes Made-Tried	12-17
1-16	Interceptions-Yards	2-22
7-39.6	Punts-Average	7-47.8
3-2	Fumbles-Lost	1-0
9-85	Penalties-Yards	5-20

Lions To Try NFL Cuts

VANCOUVER — B.C. Lions have brought six players into camp on five-day trials.

They include Canadian running back Ray Lancaster, recently cut by Calgary Stampeders and five imports.

The imports are linebacker Ross Boice and offensive tackle Steve Duich, late cuts of Los Angeles Rams; defensive tackle Bob Liggett who started the season with Kansas City Chiefs; running back Lawrence James, cut recently by Denver Broncos and wide receiver Bubba Thornton, with Oakland Raiders the past two seasons.

SUBURBAN FORD RENT-A-CAR 386-6131

HONDA ONE YEAR GUARANTEE 3388 Douglas 382-2222 PEARSON

ESQUIMALT MUNICIPAL SPORTS CENTRE
1151 ESQUIMALT RD. PHONE 386-3261
CURLERS
11th ANNIVERSARY
SEASON STARTS OCTOBER 1st
22 Weeks of Curling
New Members Welcome to Join
ONLY $1.00 MEMBERSHIP FOR SEASON
RENTAL RATES: EVENINGS $1.50 Per Game
WEEKENDS $1.35, DAY TIME RATES 75¢ and 50¢
Includes free instruction, films, practice ice time, snack bar and lounge facilities.
APPLICATION TO JOIN — Please Mail
NAME ..... Phone .....
ADDRESS .....
LEAGUE PREFERRED: Housewives .....
Seniors' ..... Ladies' .....
POSITION PLAYED: LEAD ..... SECOND .....
THIRD ..... SKIP ..... BEGINNER .....
Men's Friday 9 p.m. Draw .....
Mixed Sunday 6 p.m. and 9 p.m. Draws .....
Mixed Tuesday 9 p.m. Draw .....
$5.00 Deposit with entry to confirm.
Cheque payable to Esquimalt Sports Centre

FLY THE EXECUTIVE JET™ EAST.
DAILY DEPARTURES FROM VANCOUVER
7:10 AM Nonstop to Calgary, then East. Earliest breakfast flight.
7:55 AM Last morning breakfast nonstop to Edmonton, then East.
1:15 PM Only daily luncheon flight to Calgary then East.
8:35 AM New. Only daily nonstop to Montreal. Breakfast, too.
2:00 PM Nonstop to Toronto. Last nonstop dinner service from Vancouver.
8:55 AM First and only morning breakfast nonstop to Toronto, then on to Ottawa. Only one-stop, same-plane service to the Nation's capital.
10:30 PM* To Edmonton, Winnipeg, Toronto, Montreal. Gets you off to an early start in the East.
OR FLY ANY OF THE 53 WEEKLY CP AIR FLIGHTS EAST!
*except Saturdays
CP Air
TM Canadian Pacific Air Lines, Limited

CANADIAN FOOTBALL LEAGUE
FOOTBALL PLAYERS PHOTO ALBUM
225 PHOTOS IN ALL
SAVE FOOTBALL PLAYERS PICTURES
A SET OF 14 DIFFERENT PICTURES ON SALE EACH WEEK AT 10¢ PER SET
With Your Food Purchase
Free PHOTO ALBUM
With Your Food Purchase And Series No. 1 Picture Pkg. at Only 10c
HEY KIDS!
START COLLECTING TODAY!
A set of 14 different pictures on sale each week until the . . . GREY CUP GAME . . . week ending Nov. 27, '71 ★ SERIES 1 NOW ON SALE FOR ONLY 10c PER PKG.
225 PLAYERS PICTURES AVAILABLE
From 9 Canadian Football League Teams
• B.C. LIONS • CALGARY STAMPEDERS • EDMONTON ESKIMOS • HAMILTON TIGER-CATS • MONTREAL ALOUETTES • OTTAWA ROUGH RIDERS • SASKATCHEWAN ROUGHRIDERS • TORONTO ARGONAUTS • WINNIPEG BLUE BOMBERS
*AVAILABLE AT THESE STORES ON VANCOUVER ISLAND
SHOP-EASY STORES
2187 Oak Bay Ave., Victoria
107 Ingram Ave., Duncan
3829 Cadboro Bay Rd., Victoria
2038 Otter Pt. Rd., Sooke
3651 Shelbourne St., Victoria
No. 9 1913 Sooke Rd., Victoria
230 Cook St., Victoria
Ben's Lucky Dollar Store, Ganges, B.C.
Brentwood Bay Food Giant Ltd., Brentwood Bay
Coopers Lucky Dollar Store, 705 Goldstream Ave., Victoria
Kee's Lucky Dollar Store, 4101 Shelbourne St., Victoria
Porter's Food Market, 2077 Cadboro Bay Rd., Victoria
Fernwood Store, 2009 Fernwood Rd., Victoria
Finlayson Store, Finlayson Rd., Victoria
"C. F. L. PROPERTIES LIMITED — EDDIE SARGENT PROMOTIONS LIMITED"

Two Four-Event Winners in Meet

DUNCAN — Wendy Davies of Victoria won four titles but some excellent performances from Cowichan, Nanaimo and Powell River Athletes prevented Victoria clubs from dominating the second day of the Vancouver Island track and field championships here Sunday.

Miss Davies won the 100 metres in 13.5 seconds, the 80-metres hurdles in 13.4 and the 200 metres in 27.5 seconds in the bantam women's division and then, in the midget division, she ran away with the 200-metre hurdles in 32.2.

Only other four-event winner at the meet, which began at Centennial Stadium in Victoria Saturday, was Ted Roberts of Alberni Valley Track Club.

Competing in the bantam men's division, Roberts won the long jump with a leap of 18 feet, four inches, the discus with 103' 1½", the 100 metres in 12.2 seconds and the 200 metres in 25 seconds flat.

Seven athletes were three-event winners.

Lorna McHattie of the Victoria Track Club won the open women's javelin, shot put and discus and sprinter Brad Yakubowich took the open men's 100 metres and 400 metres and also won the 200 metres in the juvenile division.

Bill Clarke of the Victoria Track Club completed a hurdles triple, winning the 100-metre, 200-metre and 400-metre events.

Other triple winners were Tom Pink of Nanaimo, Louise Harrison of Powell River, Anne Sworder of Cowichan Valley and Gerry Hornett, also of Cowichan Valley.

WOMEN

Peewee

Javelin: 1, Louise Harrison, Powell River; 2, Lala Moreas, Powell River; 3, Liz Hollands, Cowichan Valley. Distance 80' 11."

Long jump: 1, Anne Sworder Cowichan Valley; 2, Louise Harrison, Powell River; 3, Terri Phillips, Cowichan Valley. Distance 13' 1".

High jump: 1, S. Danko, Nanaimo; 2, Laurel Deputch, Cowichan Valley; 3, Brenda Major, Cowichan Valley. Height 3' 7".

400 metres: 1, Louise Harrison, Powell River; 2, Brenda Major, Cowichan Valley; 3, Anne Sworder, Cowichan Valley. Time 67.1 seconds.

800 metres: 1, Louise Harrison, Powell River; 2, Brenda Major, Cowichan Valley; 3, Linda Kerrone, Cowichan Valley. Time 2:50.6.

100 metres: 1, Anne Sworder, Cowichan Valley; 2, Liz Hollands, Cowichan Valley; 3, Terri Phillips, Cowichan Valley. Time 14.4 seconds.

200 metres: 1, Liz Hollands, Cowichan Valley; 2, Terri Phillips, Cowichan Valley; 3, Vicki Blevins, Victoria Mercuries. Time 31.4 seconds.

Discus: 1, Anne Sworder, Cowichan Valley; 2, Lala Moreas, Powell River; 3, Liz Hollands, Cowichan Valley. Distance 67' ½".

1,500 metres: 1, Brenda Major, Cowichan Valley; 2, Linda Kerrone, Cowichan Valley. Time 5:20.4.

Bantam

Long jump: 1, Eileen McLary, Alberni; 2, Shelley Taylor, Cowichan Valley; 3, Debbie Griffiths, YWCA. Distance 14' 10".

High jump: 1, Shelley Godfrey, YWCA; 2, Wendy Davies, YWCA; 3, Susie Carson, YWCA. Height 4' 6".

Shot put: 1, Nancy Hamilton, Cowichan Valley; 2, Leslie Godfrey, YWCA; 3, Brenda Hornett, Cowichan Valley. Distance 34' 6¼".

Discus: 1, Brenda Hornett, Cowichan Valley; 2, Leslie Godfrey, YWCA; 3, Nancy Hamilton, Cowichan Valley. Distance 80' 8".

Javelin: 1, Nancy Hamilton, Cowichan Valley; 2, Brenda Hornett, Cowichan Valley; 3, Leslie Godfrey, YWCA. Distance 81' 5".

400 metres: 1, Susan Hutchinson, Victoria Mercuries; 2, Sheila Boland, Victoria Mercuries; 3, Shelley Taylor, Cowichan Valley. Time 64.3 seconds.

800 metres: 1, Sheila Boland, Victoria Mercuries; 2, Ulia Hansen, Victoria Mercuries; 3, Elizabeth Street, Victoria Mercuries. Time 2:29.0.

100 metres: 1, Wendy Davies, YWCA; 2, Nancy Bowers, Victoria Mercuries; 3, Wendy Phillipson, YWCA. Time: 13.5 seconds.

80-metre hurdles: 1, Wendy Davies, YWCA; 2, Debbie Stone, YWCA; 3, Shelley Taylor, Cowichan Valley. Time 13.4 seconds.

200-metre hurdles: 1, Debbie Stone, YWCA. Time 34.1 seconds.

200 metres: 1, Wendy Davies, YWCA; 2, Susan Hutchinson, Victoria Mercuries; 3, Nancy Bowers, Victoria Mercuries. Time 27.5 seconds.

1,500 metres: 1, Ulia Hansen, Victoria Mercuries; 2, Elizabeth Street, Victoria Mercuries. Time 5:10.8.

Midget

High jump: 1, J. DeMelt, Nanaimo; 2, Laurie Budd, Nanaimo; 3, Pat Daniels, Nanaimo. Height 5'.

Long jump: 1, Laurie Budd, Nanaimo; 2, Janis Turner, Victoria Track Club; 3, Cathy John, YWCA. Distance 16' 10½".

Shot put: 1, Joanne Calverley, Nanaimo; 2, Sandra Major, Cowichan Valley; 3, J. DeMelt, Nanaimo. Distance 34' 4½".

Discus: 1, Joanne Calverley, Nanaimo; 2, Chris Clarkson, YWCA; 3, Terry Ferguson, Powell River. Distance 101' 4".

Javelin: 1, Terry Ferguson, Powell River; 2, Sandra Major, Cowichan Valley. Distance 86' 9½".

200 metres: 1, Cheryl Blevins, Victoria Mercuries; 2, Cathy Sapsford, Victoria Evergreens; 3, Carol Palmgren Victoria TC. Time 26.2 seconds.

400 metres: 1, Cathy Sapsford, Victoria Evergreens; 2, Carol Palmgren, Victoria TC; 3, Janis Turner, Victoria TC. Time 59.9 seconds.

800 Metres: 1, N. Nelson, Nanaimo; 3, Carol Palmgren, Victoria TC. Time, 2:33.4.

100 metres: 1, Cindy Druce, Victoria TC; 2, Cheryl Blevins, Victoria Mercuries; 3, Sylvia Ruskowski, YMCA. Time 12.9 seconds.

80-metre hurdles: 1, Cindy Druce, Victoria TC; 2, Val Daniels, Nanaimo; 3, Laurie Budd, Nanaimo. Time 12.6 seconds.

200-mwtre hurdles: 1, Wendy Davies, YWCA; 2, Val Daniels, Nanaimo. Time 32.2 seconds.

1,500 metres: 1, Judy Vander Glught, Cowichan Valley. Time 6:29.8.

OPEN

Javelin: 1, Lorna McHattie, Victoria TC. Distance 112' 5".

Shot put: 1, Lorna McHattie, Victoria TC. Distance 35' 6½".

200 metres: 1, Connie Halbert, Victoria TC. Time 28.0 seconds.

400 metres: 1, Anne Langdale, Victoria Mercuries. Time 63.6.

MEN

Peewee

Discus: 1, Craig McRae, Nanaimo; 2, Terry Olson, Victoria TC; 3, Peter Finck, Alberni. Distance 72' 1½".

High jump: 1, Don McIntyre, YMCA; 3, G. Simpson, Nanaimo; 3, Dale Hornett, Cowichan Valley. Height 4' 3".

Javelin: 1, Terry Olson, Victoria TC; 2, Ken Martin, YMCA; 3, Ken Rudy, Alberni. Distance 78' 4".

Long jump: 1, Ken Rudy, Alberni; 2, Mark Pinkard, YMCA; 3, Ricky Christi, Alberni. Distance 13' 5½".

Shot put: 1, Ken Martin, YMCA; 2, Terry Oslon, Victoria TC; 3, Craig McRae, Nanaimo. Distance 30' 11½".

100 metres: 1, Ron Caldwell, Alberni; 2, Jim Whittome, Cowichan Valley; 3, Mark Pinkard, YMCA. Time 14.0 seconds.

200 metres: 1, Ron Caldwell, Alberni; 2, Jim Whittome, Cowichan Valley; 3, Barry Coombs, Cowichan Valley. Time 29.8 seconds.

400 metres: 1, Ricky Christi, Alberni; 2, Ken Martin YMCA; 3, Jim Whittome, Cowcihan Valley. Time 66.9 seconds.

1,500 metres: 1, Gordon Grant, Cowichan Valley; 2, David Hollands, Cowichan Valley; 3, Hugh Carson, YMCA. Time 5:14.9.

800 metres: 1, David Hollands, Cowichan Valley; 2, Gordon Grant, Cowichan Valley; 3, Blair Boland, Victoria Mercuries. Time 2:28.6.

Bantam

Long jump: 1, Ted Roberts, Alberni; 2, Bob Wyatt, YMCA; 3, Mickey Jahelka, Cowichan Valley. Distance 18' 4".

Shot put: 1, Steve Bridgen, Cowichan Valley; 2, Jim Lane, Nanaimo. Distance 29' 4".

Triple jump: 1, Philip Jones, Powell River; 2, Ted Roberts, Alberni; 3, Bruce Johnson, Alberni. Distance 26' 6".

Javelin: 1, P. Olson, Nanaimo; 2, Don Martin, YMCA; 3, Mickey Jahelka, Cowichan Valley. Distance 148' 3".

High jump: 1, Wayne Wrigglesworth, Cowichan Valley. Height 4' 1".

Discus: 1, Ted Roberts, Alberni; 2, Steve Bridgen, Cowichan Valley. Distance 103' 1½".

1,500 metres: 1, Philip Jones, Powell River; 2, J. Lane, Nanaimo; 3, Karl Rhynas, YMCA. Time 4:59.9.

400 metres: 1, Wayne Wrigglesworth, Cowichan Valley; 2, David Pellow, YMCA. Time 58.6 seconds.

800 metres: 1, Chris Finding, YMCA; 2, Tony Thomas, Cowichan Valley; 3, Monty Piffson, YMCA. Time 2:24.6.

100 metres: 1, Ted Roberts, Alberni; 2, Mickey Jahelka, Cowichan Valley; 3, Scott McCall, Alberni. Time 12.2 seconds.

200 metres: 1, Ted Roberts, Alberni; 2, Monty Piffson, YMCA; 3, Scott McCall, Alberni. Time 25.0 seconds.

80-metre hurdles: 1, Robbie Calchouse, YMCA. Time 14.4 seconds.

200-metre hurdles: 1, Robbie Calchouse, YMCA. Time 35.7 seconds.

Midget

Shot put: 1, Gerry Hornett, Cowichan Valley; 2, Harold Hamilton, Cowichan Valley. Distance 36' 10".

High jump: 1, Jim Pink, Nanaimo; Height 5' 4".

Triple jump: 1, Gary Colby, Vancouver Olympic; 2, Doug Wilson, Cowichan Valley; 3, Gerry Hornett, Cowichan Valley. Distance 37' 1".

Discuss: 1, Gerry Horney, Cowichan Valley; 2, G. Sutherland, Nanaimo; 3, Harold Hamilton, Cowichan Valley. Distance 101' 11".

Steeplechase: 1, Chirs Finding, YMCA. Time 5:55.5.

Javelin: 1, Gerry Hornett, Cowichan Valley; 2, Doug Wilson, Cowichan Valley; 3, Harold Hamilton, Cowichan Valley. Distance 119' 5".

Long jump: 1, Robert Carmichael, Powell River; 2, Gary Colby, Vancouver Olympic; 3, Gerry Hoingt, Cowichan Valley. Distance 17' 7".

400 metres: 1, Grant Boland, Victoria Mercuries; 2, David Reid, YMCA; 3, Neil Stevens, YMCA. Times 53.1 seconds.

800 metres: 1, Ernest Carson, YMCA; 2, Nicholas Street, Victoria Mercuries; 3, Jerry Brisson, Alberni. Time 2:11.0.

100 metres: 1, Vincent Sequeira, YMCA; 2, Robert Carmichael Powell River; 3, Fraser Syme, YMCA. Time 11.9 seconds.

200 metres: 1, Grant Boland, Victoria Mercuries; 2, Vincent Sequeira, YMCA; 3, Rober Carmichael, Powell River. Time 24.0 seconds.

100-metre hurdles: 1, Jim Pink, Nanaimo. Time 15.8 seconds.

200-metre hurdles: 1, Steve Holleft, Nanaimo; 2, Jim Pink, Nanaimo. Time 30.5 seconds.

1,500 metres: 1, Ernest Carson, YMCA; 2, S. Lane, Nanaimo; 3, Dave Kriese, Cowichan Valley. Time 4:34.7.

Juvenile

Triple jump: 1, Tom Pink Nanaimo; 2, John McFarlane, Cowichan Valley. Distance 43' 5½".

200 metres: 1, Brad Yakubowich, Victoria Evergreens; 2, Harry Williams, Cowichan Valley; 3, John McFarlane, Cowichan Valley. Time 23.7 seconds.

400 metres: 1, Harry Williams, Cowichan Valley; 2, John McFarlane, Cowichan Valley. Time 54.0 seconds.

100-metre hurdles: 1, Tom Pink, Nanaimo; 2, Mike Walsh, Victoria TC; 3, Jim Pink, Nanaimo. Time 14.5 seconds.

200-metre hurdles: 1, Tom Pink Nanaimo. Time 29.7 seconds.

3,000 metres: 1, Gary Lockyer, Esquimalt; 2, Paul Washington, Cowichan Valley; 3, S. Lane, Nanaimo. Time 9:22.2.

1,500 metres: 1, Gary Lockyer, Esquimalt. Time 4:32.7.

Open

10,000 metres: 1, Bob Ross, Victoria Evergreens; 2, Wolfe Schamberger, Cowichan Valley; 3, Alan Vyse, Victoria Evergreens. Time 33:31.2.

400 metres: 1, Brad Yakubowich, Victoria Evergreens; 2, Bill Clarke, Victoria TC; 3, Rick Ratzinger, Cowichan Valley. Time 53.2 seconds.

800 metres: 1, Ian Phillips, Esquimalt. Time 2:08.7.

100 metres: 1, Brad Yakubowich, Victoria Evergreens; 2, Rick Ratzinger, Cowichan Valley. Time 11.3 seconds.

Discus: 1, G. D'Gergio, Nanaimo; 2, Ron Bowker, Esquimalt; 3, Gerard Dumas, Victoria TC. Distance 110' 7".

100-metre hurdles: 1, Bill Clarke, Victoria TC. Time 16.9 seconds.

200-metre hurdles: 1, Bill Clarke, Victoria TC. Time 26.3 seconds.

400-metre hurdles: 1, Bill Clarke, Victoria TC. Time 59.9 seconds.

200 metres: 1, Rick Ratzinger, Cowichan Valley. Time 23.8 seconds.

High jump: 1, Glen Lorimer, Esquimalt; 2, Brad Yakubowich, Victoria Evergreens; 3, Larry Toovey, Esquimalt. Height 5' 8".

1,500 metres: 1, Ian Phillips, Esquimalt. Time 4:34.6.

Hornets, James Bay Win

	P	W	L	F	A	Pts.
Hornets	4	4	0	146	34	8
James Bay	4	3	1	91	55	6
Cowichan	4	1	3	61	63	2
Oak Bay	4	0	4	13	139	0

Saanich Chew Excavating Hornets rolled to their fourth straight victory in the Vancouver Island Juvenile Football League, clubbing winless Oak Bay Farmer Construction, 55-0, Sunday at Centennial Stadium.

In the other game Sunday, also at Centennial Stadium, James Bay Athletic Association Mustangs jumped into a 21-0 lead by halftime but had to hang on for a 21-19 win over Cowichan Timbermen.

Sean Flynn led Hornets to their second win over Oak Bay, scoring three touchdowns. Mike Taylor, Jack Munch, Jack Harold and Ron Kerr added a touchdown each, Norm Baker kicked a field goal and seven converts and Dave Coulter booted a single for the reigning B.C. champions. A rouge accounted for Hornets' other point.

Missed converts were the difference in the other game. Dave Stapleford scored all three James Bay touchdowns in the first half, converted by Frank Morris. Cowichan's comeback was led by Allan Garside, Dave Dame and Roy Edgeson, who scored one touchdown each. Jack McCauley made one of the convert attempts.

Eintracht XI Gains Final

WINNIPEG — Goalkeeper Graham Lee of Victoria emerged with a shutout Sunday as Vancouver Eintracht blanked Italinter, 1-0, to to reach the final of the Canadian senior soccer championship.

Windsor Maple Leafs blasted St. Lawrence Laurentians, 7-1, to win the Eastern Canada championship. The teams meet in the Canadian final in Vancouver on Sunday, Oct. 3.

Buzz Parsons fired in the winner for Eintracht in overtime.

Field Hockey Underway

Eighteen goals were scored in three matches Sunday when the Vancouver Island Field Hockey Association opened its schedule for the 1971-72 season.

Brian Foley and Craig Wilson scored two goals each as Esquimalt Rebels set the high-scoring tone with a 6-4 victory over the University of Victoria Vikings at Lansdowne Park.

Jaswant Singh scored twice to help Victoria Tigers to a 5-2 win over the Fossils at Pemberton Park.

Only exception to the high-scoring rule was at Windsor Park where Guy St. Pierre scored the only goal as Oak Bay Orangemen edged Castaways, 1-0.

Healing Substance... Shrinks Piles, Checks Itch

Exclusive healing substance proven to shrink hemorrhoids...and repair damaged tissue.

A renowned research institute has found a unique healing substance with the ability to shrink hemorrhoids painlessly. It relieves itching and discomfort in minutes and speeds up healing of the injured, inflamed tissues.

One hemorrhoidal case history after another reported "very striking improvement." Pain was promptly and gently relieved . . . actual reduction or retraction (shrinking) took place.

And most important—this improvement was maintained in cases where clinical observations were continued over a period of many months. Furthermore, these tests and observations were made on patients with a wide variety of hemorrhoidal conditions. All this was accomplished with a healing substance (Bio-Dyne) which quickly helps heal injured cells and stimulates growth of new tissue. Bio-Dyne is offered in ointment and suppository form called Preparation H.

In addition to actually shrinking hemorrhoids, Preparation H lubricates and makes elimination less painful. It helps prevent infection which is a stated cause of hemorrhoids.

Just ask your druggist for Preparation H Suppositories or Preparation H Ointment (with a special applicator).

Satisfaction or your money refunded.

Preparation H

There's Buying News in Classified

Brian Holley VOLVO

$3795

3319 Douglas at Cloverdale

Phone 384-1161

continuing education

LIBRARIES: FOR RESOURCE USE AND RESEARCH

This course will help adults to learn the techniques involved in obtaining information from a modern library. The course is appropriate for individuals who are engaged in research as part of their daily activities, students wishing to develop greater sophistication in library use and members of the community who have or wish to develop an interest in a particular subject.

Open to any citizen of Greater Victoria.

Offered by the Division of Continuing Education in cooperation with the professional staff of the university.

WEDNESDAYS, beginning September 22, 7:30 - 9:00 p.m. 12 sessions, Fee: $20. Staff Lounge, 4th Floor, University Library.

To Register, Call the University, 477-6911, Local 395 or 500.

FINAL WEEK

LEARN TO DANCE

FIRST YEAR ANNIVERSARY SPECIAL

NEW DANCE CLASSES START SEPTEMBER 7

SPECIAL FALL OFFFER 18 HOURS FOR ONLY $5.00

- 4 Private Lessons
- 8 Class Lessons
- 6 Parties

$55 VALUE You Save $50

Learn to Cha Cha, Fox Trot, Waltz, Tango, Rumba, Mambo, Samba, Swing, Discotheque.

(We reserve the right to cancel this offer when filled to capacity)

Fred Astaire DANCE STUDIOS

723 FORT STREET (Downstairs)

388-7896

10 a.m. to 10 p.m.

"It's Daddy Daddy Daddy!"

When daddy comes home it's a great event for the small fry...daddies are very special people. When daddies are out of town and can't come home they leave a void that can be filled in only one way...a long distance telephone call. Call home often, you'll find the reward far outweighs the small cost.

B.C. TEL

After 6 pm and any time Sunday when most long distance rates are lower - you can call almost anywhere in Canada, station-to-station, for no more than $1.95 for 3 minutes. Please check your directory for details.

A division of Trans-Canada Telephone System

Kmart A Division of the S. S. Kresge Company Limited

DISCOUNT BOMBSHELLS

We Reserve the Right to Limit Quantities

ON SALE TUESDAY ONLY FROM 10 A.M.

DISCOUNT BOMBSHELL

PANTY HOSE

First quality fitlon. Panty hose with a 2 way stretch. Limit 4 pr. adult customer. Sizes S., M., and L.

SPECIAL DISCOUNT PRICE 27c

DISCOUNT BOMBSHELL

MISSES' JEANS

Flare leg. 100% cotton denim. 2 patch pockets, button and zipper fly. Sizes 10 to 16

SPECIAL DISCOUNT PRICE 1.97

DISCOUNT BOMBSHELL

PILLOWS

Solid uniform pillow, heavy duty cotton cover. Approx. size 20x26 in.

SPECIAL DISCOUNT PRICE 1.37

DISCOUNT BOMBSHELL

DISHWASHING DETERGENT

Liquid Palmolive for the dishes. Huge 32 fl. oz.

SPECIAL DISCOUNT PRICE 96c

LIMIT 2 PER ADULT CUSTOMER

DISCOUNT BOMBSHELL

MEN'S SOCKS

Many styles to choose from, including handsome Swiss non-shrink, cushion foot socks. Assorted solid colours. Sizes 10 to 13. Limit 4 pr. per adult customer.

Reg. Kmart price 1.17

SPECIAL DISCOUNT PRICE 2 for 1.47

DISCOUNT BOMBSHELL

MEN'S JACKETS

Poplin windbreakers, fully lined, knit collar and cuffs. Colours blue, green, brown and beige.

Reg. Kmart price 7.48 to 7.97

SPECIAL DISCOUNT PRICE 5.87

DISCOUNT BOMBSHELL

LADIES' UMBRELLAS

A huge variety to choose from. Leather, wood, plastic or metal handles. Regular and automatic styles.

SPECIAL DISCOUNT PRICE 1.97

LIMIT 1 PER ADULT CUSTOMER

Kmart UNIVERSITY HEIGHTS SHOPPING CENTRE 3986 SHELBOURNE ST., (SAANICH) VICTORIA, B.C. OPEN 10 a.m. to 10 p.m. Mon. - Fri. Sat. 9 a.m. to 10 p.m.

Canad In Fo

LONDON (CP) — Canadian folk singers have made an impressive showing in an international pop music poll compiled by Melody Maker, Britain's leading pop newspaper.

Toronto's Neil Young, 26, was voted by British pop enthusiasts best male solo singer and top composer of the year. Young's latest long-playing record also took first place in the album section of the poll.

Leonard Cohen, 35-year-old poet and folk singer from Montreal, was sixth in the male singer chart and fifth in the composer poll.

In the girl singer section, Canadian-born Joni Mitchell, 24, took first place, her second consecutive success in the yearly poll.

Bob Dylan's backing musi-

CKDA Watts Hit 50,000 This Evening

Radio station CKDA, which began operations in Victoria Jan. 18, 1950, with a power of 250 watts, will increase its power to 50,000 watts shortly after 7 p.m. today, station president David Armstrong has announced.

The increase to the maximum allowed a radio station in Canada from CKDA's present 25,000 watts comes a few weeks after approval was received from the Canadian Radio-TV Commission.

The change will take place through a switch-throwing ceremony in the Empress Hotel, with Lieutenant-Governor George Nicholson officiating.

The power is generated from CKDA's transmitter on Chatham Island, which has five towers and more than 23 miles of buried copper wire. Total cost of the installation is close to $250,000.

FOLLOW THE ENTERTA GUI

BUTCHART GARDENS. New arra blooms . . . Richer colors. Septem season in these gay and gorgeous NIGHT LIGHTING . . . BALLET FLORAL RESTAURANT . . . BEG SHOW GREENHOUSE . . . FASCI GIFT SHOP . . . ENTERTAINME 9 a.m. to 9:30 p.m. Most sightseein during the day and for the Romantic of free parking for campers, trail visiting gardens.

FRIENDS ARRIVING? Take the gardens. One of the nicest and mos entertain.

DEVELOPED FROM AN ABA QUARRY over 66 years ago, they ar of the world's most outstanding att 30 acres, actually six different gard Lake Garden featuring the Ross Fou quaint Japanese, stately Italian and Garden.

BUTCHART GARDENS ROMANTIC Every evening, dusk 'til 9:30 p.m. transformed into a fairyland of l featuring the fabulous Sunken Garde Ross Fountains in their colorful " (continuous performances). These price of admission.

BUTCHART GARDENS FLORAL R every day 11 a.m. to 7:30 p.m. Cof BUTCHART GARDENS ENTERTAIN evening, approximately 7:45, "Hel "Mountains to the Sea."

UNDERSEA GARDENS — WHERE SCEND BENEATH THE SEA! T water see the beautiful ANEMONE the SEA, GIANT OCTOPUS, STUR and playful SEALS. SEE the LA SALMON in the PACIFIC NORTH AMAZING UNDERWATER SHOW in UNDERSEA THEATRE where the perform under the direction of the the pretty AQUAMAIDS. UNDERSE INNER HARBOUR, OPPOSITE BUILDINGS, OPEN DAILY, 10 A.M. 382-5717.

SEALAND OF THE PACIFIC—A mu miss it! CANADA'S LARGEST OCEA AT OAK BAY MARINA ON VICTO INE DRIVE. Continuous shows dail p.m. with spectacular night lighting. WORLD'S ONLY WHITE KILLER MATE "HAIDA", SEALAND'S S Wander through the underwater gro ands of sea creatures including seals, pus, wolf eels, salmon and acrobatic VENTURE THE WHOLE FAMILY

CLASSIC CAR MUSEUM —Fun fo One of the most spectacular Exhibi in Canada. See: 120 year old Concord Tour cars. Vintage: Packards, Ford Rolls-Royce, Lincolns, Cadillacs. Also Figures of the period: the Royal Fa Henry Ford, Clark Gable, Jean Harlo Fields, Churchill, Humphrey Bogart. Humboldt behind the Empress Hote 9 a.m. to 11 p.m.

ROYAL LONDON WAX MUSEUM WORLD FAMOUS WAX MUSEUM. INNER HARBOUR OPPOSITE PA INGS. OVER 10,000 SQ. FT. OF SEPHINE TUSSAUD LIFE SIZE WA FROM LONDON, ENGLAND. 45 TERTAINMENT FOR THE WHOL DAILY 10 A.M. TO 9 P.M., INC PHONE 388-4461.

FABLE COTTAGE, a storybook cre by every member of your family! most beautiful homes, in spacious Cordova Bay. Please bring your ca beauties of this architectural wonde 'til dark. 5187 Cordova Bay Road, S

THE OLD FORGE—Dining and danci till 2 a.m. at one of Canada's largest nite clubs. Enjoy the exciting mu Brothers Forbes, Strathcona Hotel, I St., Phone 383-9913.

SALMON FISHING (Oak Bay Salmon boats, experienced guides, free coff Phone 598-3366 or 592-4164.

British Poll

Canadians Shine In Folk Singing

LONDON (CP) — Canadian folk singers have made an impressive showing in an international pop music poll compiled by Melody Maker, Britain's leading pop newspaper.

Toronto's Neil Young, 26, was voted by British pop enthusiasts best male solo singer and top composer of the year. Young's latest long-playing record also took first place in the album section of the poll.

Leonard Cohen, 35-year-old poet and folk singer from Montreal, was sixth in the male singer chart and fifth in the composer poll.

In the girl singer section, Canadian-born Joni Mitchell, 24, took first place, her second consecutive success in the yearly poll.

Bob Dylan's backing musicians, The Band, a four-man group which began in Toronto, were voted seventh in the group division.

Melody Maker editor Michael Watts said the success of Joni Mitchell and Neil Young in the 1971 poll "confirms the impression that the musical balance in the 70s has swung toward the artist practising autonomy."

Rosh Hashanah

Victoria's Jewish community welcomed new year 5732 at sundown Sunday and began 10-day period of self-examination, penitence and rededication to religious principles of justice, morality and faith. Series of services began at 8 p.m. Sunday in Temple Emanu-El, oldest synagogue in western Canada. Rosh Hashanah (New Year) was observed Monday night and again tonight. Yom Kippur (Day of Atonement) will be celebrated at 7 p.m. Sept. 28. In photo, Bert Caine, president of Temple Emanu-El, is shown in traditional skull cap and prayer shawl with daughter Wendy, 6.—(Barry Casson)

CKDA Watts Hit 50,000 This Evening

Radio station CKDA, which began operations in Victoria Jan. 18, 1950, with a power of 250 watts, will increase its power to 50,000 watts shortly after 7 p.m. today, station president David Armstrong has announced.

The increase to the maximum allowed a radio station in Canada from CKDA's present 25,000 watts comes a few weeks after approval was received from the Canadian Radio-TV Commission.

The change will take place through a switch-throwing ceremony in the Empress Hotel, with Lieutenant-Governor George Nicholson officiating.

The power is generated from CKDA's transmitter on Chatham Island, which has five towers and more than 23 miles of buried copper wire. Total cost of the installation is close to $250,000.

PROVINCIAL COURT

"She said a friend told her it was very easy to do," a store security officer testified Monday in Victoria Provincial Court in a shoplifting case. The friend said he "got all his groceries this way."

The security officer referred to Cathy McClenny, 19, a New York resident living temporarily in Victoria, who pleaded guilty to a charge of theft involving less than $50 — the shoplifting Sept. 8 from the F. W. Woolworth store of several items worth $8.58.

Judge William Ostler fined Miss McClenny $250 after saying this reported word-of-mouth criminal technique was "tragic" in that it gave a criminal record to a young person with no previous trouble.

"Thousands of people take things from shops," he added. "We all know that . . . It seems a shame young people should tell each other to do it . . . It's got to stop."

□

Norman David Poirier, 20, of 568 Latoria, received a similar $250 fine after he pleaded guilty to a charge of theft involving less than $50 — the shoplifting of a $3.97 pair of slippers Saturday from the Kinney Shoes section of Woolco.

□

Budd Wesley Lewis, 45, of Goldstream Avenue, was committed by Ostler to a higher court for trial following a preliminary hearing on a charge of theft by conversion involving a trailer and laid last spring by Colwood RCMP. Bail was set at $1,000 pending the higher-court trial.

□

Randolph Dale Bennett, 18, of Surrey, was fined $500 and given an 18-month driving ban after his plea of guilty to a charge of impaired driving Friday in Saanich. Prosecutor John Macintyre said Bennett had a conviction last July in Surrey for an allied offence and, this time, Bennett's car sideswiped a Hydro pole, flipped over and rolled several times, ending in a ditch.

□

In the court section of Judge E. F. N. Robinson, a $25 fine was levied against Robert Julius Byrd, 24, of 3120 Washington, who was found guilty after a trial on a charge of vagrancy by begging. The charge was laid by Victoria police who saw Byrd in Bastion Square, cap in hand, beside two signs telling of a proposed pilgrimage to India.

□

In the Provincial Court report Sunday, the Colonist erroneously reported Garry Irwin Anderson, 26, of 1325 Johnson, was fined $250 Saturday for impaired driving Thursday in Oak Bay. In actual fact, Anderson was fined $250 after pleading guilty to a charge of driving at that time without insurance.

□

Traffic court fines by Robinson:

● Curtis Edwin Bowles, 476 Lampson, who pleaded guilty to a charge of driving with a blood-alcohol reading of more than .08 per cent and dangerous driving Aug. 26 in Victoria, was fined $300 on the first count and $200 on the second and given a three-month driving ban.

● William Lee, 42, of 554 Brookleigh, was fined $350 and given a partial four-month driving ban after pleading guilty to a charge of impaired driving Sunday in Oak Bay.

● Lawrence William King, 69, of 1568 Church, was fined $300 and given a partial three-month driving ban following his plea of guilty to a charge of driving Aug. 27 in Victoria with a blood-alcohol reading of more than .08 per cent.

Return to Stage

Albert Finney will return to the stage at London's Royal Court Theatre at the end of December, in a new play, Alpha Beta, by E. A. Whitehead.

Sammy Needs a Rest

LAS VEGAS, Nev. (AP) — Entertainer Sammy Davis Jr. will need about six weeks of complete rest to recover from a liver disorder.

Davis, 45, complained of abdominal pains Friday night, and was taken to hospital.

He will be transferred to Mount Sinai Hospital in Los Angeles this week, his manager said Sunday.

Just Doing His Job

Look out, fire department—Ove Witt will be coming your way in a week or so, and that means anything can happen.

The Victoria alderman was just doing his job Sept. 3 when, while watching police operate their breath-analysis machine, a Victoria man was brought in on a charge of impaired driving and given a test on the machine.

The result was Witt was summonsed to appear at the man's trial Monday before Judge E. F. N. Robinson in Victoria Provincial Court. The man didn't appear and a warrant was issued for his arrest, which means Witt will have to testify later.

The alderman explained outside court he is visiting all city departments as part of his job, with police high on the list because he is chairman of the traffic committee and subcommittee.

King Fisherman

Finlayson Pays Off

The Chinook Club of the Victoria-Saanich Inlet Angler's Association held its monthly Sunburn Derby Sunday.

The winners were Bob Caldwell with a 16.4-pounder, Bill Hollick with a 14-pounder and Frank Jenvey with a 13.4-pound salmon.

The two leading fish were caught in the Finlayson Arm area and the other was caught at Brentwood.

Latest Daily Colonist King Fisherman Contest entries:—Pick up list of entries

SPRING (CHINOOK)

Gilbert's Boats and Guide Service

John Gordon, 2925 Quappelle; 21.15, Cowichan Bay, Strip Teaser.

John Walker, 4119 Hawkes; 14.4, Bamberton; minnow.

Bill Hennigar, 1712 Newton; 11.8, Mill Bay, Tomic plug.

Robert Jordon, 517 Deisal; 10.12, 5.8, Bamberton, Tyee Strip.

Bruce Crocker, 3863 Ansell; 10, Mill Bay Marker, Krippled K.

M. Ackroyd, Brampton, Ontario; 10, Bamberton, Strip sea fresh.

George E. Bone, 815 Sea Drive; 9.10, Bamberton, Small Strip sea fresh.

F. A. Goodwin, 3608 Quadra; 8.12, Willis Point, Krippled K.

J. S. Brown, 3328 Kingsley; 8.4, Bamberton, Uncle Tom Strip.

Bob Harris, 8875 East Saanich; 8, 7.12, Indian Bay, Krippled K.

John W. Park, Colma, Calif.; 7.8, 5.4, 5.

F. Wratten, 3757 Cedar Hill; 7, Bamberton, minnow.

Dick Rogers, 762 Harding; 6.8, Bamberton, Krippled K.

C. Anslow, 710-469 Lampson; 6.2, Macaulay Point, hoochy koochy.

Reg King, 3035 Balfour; 6, Mill Bay, minnow.

E. W. Keen, 7247 West Saanich; 5.15, Brentwood Bay, Tom Mack.

L. Watson, Orangeville, Ontario; 5.8, Bamberton, Strip sea fresh.

Deep Cove Marina Ltd.

Peter Bardon, 4-1847 Crescent; 6.13, Deep Cove Marker, pink spoon.

Esquimalt Anglers' Association

Vic Matthews, 940 Dunn; 11, 10.8, Church Island, plug.

Ken Bendall, 448 Admirals; 9.1, Macaulay Point, Coho Dancer.

Armie Paone, 53 Regina; 9, 5.8, Becher Bay, minnow.

E. Burton, 3080 Carol; 8.2, Gravel Pit, minnow.

W. Watson, 2879 Park View; 7.4, Fairway, minnow.

Brian Sommerville, 1157 Hadfield; 6.3, Macaulay Point, Krippled K.

Walter Nygaard, 741 Lampson; 5.11, Secretary Island, minnow.

Aleck Muse, 666 Rockingham; 5.8, 5.2, Macaulay Point, Strip Teaser.

Wes Morhart, 529 Selkirk; 5.1, Macaulay Point, Strip Teaser.

Belmont Fire Hall

Robert S. Hull, 5244 Del Monte; 7.8, 6.4, 5.8, 5.12, Otter Point, minnow.

Murray Hull, 5244 Del Monte; 7, 6.4, 5.12, Otter Point, Minnow Teaser.

Joseph A. Szpradowski, 1308 Dallas; 6.12, 5.8, 5, Otter Point, Minnow Teaser.

FOLLOW THIS VICTORIA ENTERTAINMENT GUIDE

BUTCHART GARDENS. **New arrangements . . . Fresh blooms . . . Richer colors. September is a very exciting season in these gay and gorgeous gardens.** ROMANTIC NIGHT LIGHTING . . . BALLET TO THE STARS . . . FLORAL RESTAURANT . . . BEGONIA BOWER . . . SHOW GREENHOUSE . . . FASCINATING SEED AND GIFT SHOP . . . ENTERTAINMENT. Open every day 9 a.m. to 9:30 p.m. Most sightseeing tours will take you during the day and for the Romantic Night Lighting. Lots of free parking for campers, trailers, cars, etc., while visiting gardens.

FRIENDS ARRIVING? Take them to see these lovely gardens. One of the nicest and most appreciated ways to entertain.

DEVELOPED FROM AN ABANDONED CEMENT QUARRY over 66 years ago, they are now considered one of the world's most outstanding attractions. Embracing 30 acres, actually six different gardens—fabulous Sunken, Lake Garden featuring the Ross Fountains, English Rose, quaint Japanese, stately Italian and the great Stage Show Garden.

BUTCHART GARDENS ROMANTIC NIGHT LIGHTING. Every evening, dusk 'til 9:30 p.m. Entire thirty acres transformed into a fairyland of indescribable beauty, featuring the fabulous Sunken Garden and the spectacular Ross Fountains in their colorful "Ballet to the Stars" (continuous performances). These alone are worth the price of admission.

BUTCHART GARDENS FLORAL RESTAURANT. Open every day 11 a.m. to 7:30 p.m. Coffee bar always open. BUTCHART GARDENS ENTERTAINMENT: Movies every evening, approximately 7:45, "Helicopter Canada" or "Mountains to the Sea."

UNDERSEA GARDENS — WHERE YOU ACTUALLY DESCEND BENEATH THE SEA! Through crystal clear water see the beautiful ANEMONES, the FLOWERS of the SEA, GIANT OCTOPUS, STURGEON, WOLF EELS and playful SEALS. SEE the LARGEST collection of SALMON in the PACIFIC NORTHWEST. WATCH the AMAZING UNDERWATER SHOW in the WORLD'S ONLY UNDERSEA THEATRE where the creatures of the deep perform under the direction of the SCUBA DIVERS and the pretty AQUAMAIDS. UNDERSEA GARDENS IN THE INNER HARBOUR, OPPOSITE THE PARLIAMENT BUILDINGS, OPEN DAILY, 10 A.M. TO 9 P.M. PHONE 382-5717.

SEALAND OF THE PACIFIC—A must in Victoria—Don't miss it! CANADA'S LARGEST OCEANARIUM, LOCATED AT OAK BAY MARINA ON VICTORIA'S SCENIC MARINE DRIVE. Continuous shows daily from 10 a.m. to 9 p.m. with spectacular night lighting. SEE "CHIMO" THE WORLD'S ONLY WHITE KILLER WHALE AND HER MATE "HAIDA", SEALAND'S STAR PERFORMER. Wander through the underwater grottos and view thousands of sea creatures including seals, sea lions, giant octopus, wolf eels, salmon and acrobatic sea birds. AN ADVENTURE THE WHOLE FAMILY WILL ENJOY.

CLASSIC CAR MUSEUM —Fun for the Whole Family. One of the most spectacular Exhibitions of Classic cars in Canada. See: 120 year old Concord Stage Coach, Royal Tour cars. Vintage: Packards, Fords, Chryslers, Buicks, Rolls-Royce, Lincolns, Cadillacs. Also displayed in wax — Figures of the period: the Royal Family, Heads of State, Henry Ford, Clark Gable, Jean Harlow, Will Rogers, W. C. Fields, Churchill, Humphrey Bogart. 813 Douglas St. (at Humboldt behind the Empress Hotel) Open all week — 9 a.m. to 11 p.m.

ROYAL LONDON WAX MUSEUM — SEE CANADA'S WORLD FAMOUS WAX MUSEUM. NEW LOCATION AT INNER HARBOUR OPPOSITE PARLIAMENT BUILDINGS. OVER 10,000 SQ. FT. OF DISPLAY — 130 JOSEPHINE TUSSAUD LIFE SIZE WAX FIGURES DIRECT FROM LONDON, ENGLAND. 45 NEW SCENES. ENTERTAINMENT FOR THE WHOLE FAMILY. OPEN DAILY 10 A.M. TO 9 P.M., INCLUDING SUNDAYS. PHONE 388-4461.

FABLE COTTAGE, a storybook creation to be enjoyed by every member of your family! One of the world's most beautiful homes, in spacious gardens on lovely Cordova Bay. Please bring your camera to record the beauties of this architectural wonder. Open 9:30 a.m. 'til dark. 5187 Cordova Bay Road, Scenic Marine Drive.

THE OLD FORGE—Dining and dancing six nights a week till 2 a.m. at one of Canada's largest and most luxurious nite clubs. Enjoy the exciting music of the fabulous Brothers Forbes, Strathcona Hotel, Douglas at Courtney St., Phone 383-9913.

SALMON FISHING (Oak Bay Salmon Charters) — Large boats, experienced guides, free coffee, bait and tackle. Phone 598-3366 or 592-4164.

CRYSTAL GARDEN

PUBLIC SWIMMING TUESDAY

10:00-12:00 — Housewives
12:00-1:00 — Adults Only
3:00-5:00 — Public
7:00-9:00 — Public

THE DUKES

"Functions with a Flair"
SUPERB FOOD
EXCELLENT RATES
Dining and Dancing Accommodation Full Catering Services
WEDDINGS, BANQUETS, PARTIES, DINNER DANCES, RECEPTIONS
4558 CORDOVA BAY ROAD
658-8922

G.R. PEARKES Arena 3100 TILLICUM 388-6664
ICE SKATING TONITE
7:00 to 9:00 P.M.

AIRLINE CAREERS MEN & WOMEN

FREE

Train for Reservationist, Passenger Agents, Hostesses (age 20 to 38), Station Agents, Communicationists, etc. Good starting salaries, pleasant working conditions, excellent chance for advancement. If you are between the ages of 17 and 34, and have completed grade twelve, get full information today about our training program. Mail coupon today to:

DEPT. BC-161, AIRLINES TRAINING DIVISION, Atlantic School, Box 668 c/o Victoria Press Ltd., 2631 Douglas St., Victoria, B.C.

Brochure FREE, "12 Ways To An Airline Career."

NAME .....
ADDRESS .....
CITY & PROVINCE .....
PHONE ..... AGE .....
EDUCATION .....

SUBURBAN BODY PAINT SERVICE
386-7712

A WORLD OF BIZARRE PRACTICES
Witchcraft '70
COLOR A TRANS AMERICAN RELEASE
WARNING—"Some very revolting scenes and some nudity." —R. W. McDonald, B.C. Director
2ND FEATURE
KISS & KILL
CHRISTOPHER LEE-RICHARD GREENE
SHIRLEY EATON COLOR
LUSCIOUS LIPS—lethal in their biting sting of death!
EVENINGS
Witchcraft at 7:00, 10:10
Kiss and Kill at 8:30
Coronet 856 YATES ST. 383-6414

PEARSON
3388 Douglas 382-2222
Leads The Industry
HONDA

GEM Theatre Sidney
PETER O'TOOLE "BEST ACTOR OF THE YEAR!" —NEWSWEEK —NATIONAL BOARD OF REVIEW
MGM Presents An Arthur P. Jacobs Production starring
Peter O'Toole
Petula Clark
"Goodbye, Mr. Chips"
TONIGHT AT 7:45

"The Lady Of Monza"
A True Story
Starring
Anne Heywood
RESTRICTED
NIGHTLY at 7 and 9
Fox CINEMA

SUBURBAN SELL COUGAR
386-6131

BEST PICTURE
WINNER 6 ACADEMY AWARDS!
COLUMBIA PICTURES presents the ROMULUS PRODUCTION of
LIONEL BART'S OLIVER!
Produced by JOHN WOOLF Directed by CAROL REED
PANAVISION® TECHNICOLOR®
OLIVER IS GOING OUT OF CIRCULATION AND WILL NOT BE SEEN AT ANY THEATRE NOR ON TV FOR YEARS
NOT OPEN ON SUNDAY EVENING
Evenings 6:40 and 9:00
EVENINGS: Adults 1.50, Students 1.00, G. A. Members .75, Children .50
Sat. And Sunday Matinees 2 P.M.
MATINEES: Adults 1.25, Students .75, G. A. Members .50, Children .50
OAK BAY 2184 OAK BAY AVE 598-2213

SILENT MOVIE
FEATURES
Every Tues., Wed., Thurs.—9:30 p.m
LAUREL and HARDY
DOUBLE FEATURE
Musical Accompaniment Live on the Mighty Wurlitzer
BARBARY BANJO
31 BASTION SQUARE 388-6239

Oak Bay Beach Hotel
Victoria's Only Seaside Hotel
Enjoy Our
TUDOR DINING LOUNGE
Overlooking the Colorful Gardens and Ocean
Luncheon—12 Noon to 2; Dinner, 5:30 to 9
Phone 598-4556 for Reservations
1175 BEACH DRIVE

Official Selection: New York Film Festival, London Film Festival, Karlovy Vary Film Festival.
"kes"
383-3434
COUNTING HOUSE CINEMA 1
LAST 2 DAYS
Doors 6:30
Shows 7:00 - 9:00

FESTIVAL OF INTERNATIONAL FILMS
TUESDAY SEPT. 21
ADULT ENT.
BO WIDERBERG
"ADALEN 31"
From The Man Who gave Us Elvira Madigan
COUNTING HOUSE CINEMA 2
Doors 6:30 Shows 7:15 - 9:15
Advance Tickets Available At The Odeon Theatre 780 Yates 1:30 to 6:00 p.m. daily and at the Counting House after 6:30 p.m. Corner Broad and Broughton.

ADULT ENTERTAINMENT WARNING—"A lot of swearing." —B.C. Director
9th WEEK!
In everyone's life there's a SUMMER OF '42
JENNIFER O'NEILL · GARY GRIMES
ODEON 1
780 YATES STREET
383-0513
Doors 6:30 p.m.
Shows 7:00 and 9:00

Mike Nichols, Jack Nicholson, Candice Bergen, Arthur Garfunkel, Ann-Margret and Jules Feiffer.
Carnal Knowledge.
RESTRICTED
"Completely concerned with sex, frequent swearing and coarse language." —B.C. Director
ODEON 2
780 YATES STREET
383-0513
LAST 2 DAYS
Doors Daily 1 p.m.
Shows 1:05, 3:00, 5:00, 7:00, 9:00.

BURT LANCASTER—ROBERT RYAN
TECHNICOLOR
"LAWMAN"
HAIDA
808 YATES STREET
382-4278
LAST 2 DAYS
Doors 6:30 p.m.
Shows 7:00 and 9:00

MOVIE GUIDE
KIRK DOUGLAS
JOHNNY CASH
"A GUNFIGHT"
IN COLOR A PARAMOUNT PICTURE
LAST THREE DAYS
CAPITOL
805 YATES—384-6811
Doors Tonight 6:30 p.m.
Feature 7:25 - 9:25 p.m.
Wed. at 1:30, 3:25, 5:25, 7:25, 9:25.

LOTS OF GUYS SWING WITH A CALL GIRL LIKE BREE. ONE GUY JUST WANTS TO KILL HER.
jane fonda
donald sutherland
klute
panavision® technicolor®
LAST 3 DAYS
ROYAL
805 BROUGHTON—383-9711
RESTRICTED
Doors 1:00 p.m.
Feature 1:05 - 3:05 - 5:05 - 7:05 9:05
Last Comp. Show 8:55 p.m.

ENDS TONIGHT
William Holden
Ryan O'Neal
Karl Malden
in Wild Rovers
PLUS Richard Burton "Villain"
RESTRICTED
"WARNING—Some very coarse language"—B.C. Director
TILLICUM Drive-In
BURNSIDE AT TILLICUM—382-7531
Gates 7:30 p.m.
Show at Dusk

... BY POPULAR DEMAND ...
STARTING TOMORROW
Where your nightmares end...
WILLARD
begins,
ADULT ENTERTAINMENT
WARNING: "Scenes of horror showing people killed by rats." —R. W. McDonald, B.C. Director
PLUS ONE OF THE YEAR'S GREAT ADVENTURES
"WHEN 8 BELLS TOLL"
TILLICUM Drive-In
BURNSIDE AT TILLICUM—382-7531
Gates: 7:30 p.m.
Show at dusk

ayers theatres famous players theatres famous players theatres famous players theatres famous pla

Eaton's will give you a $5.00 Gift Certificate if you place an order of $50.00* or more from the exciting Christmas Catalogues before October 30th.

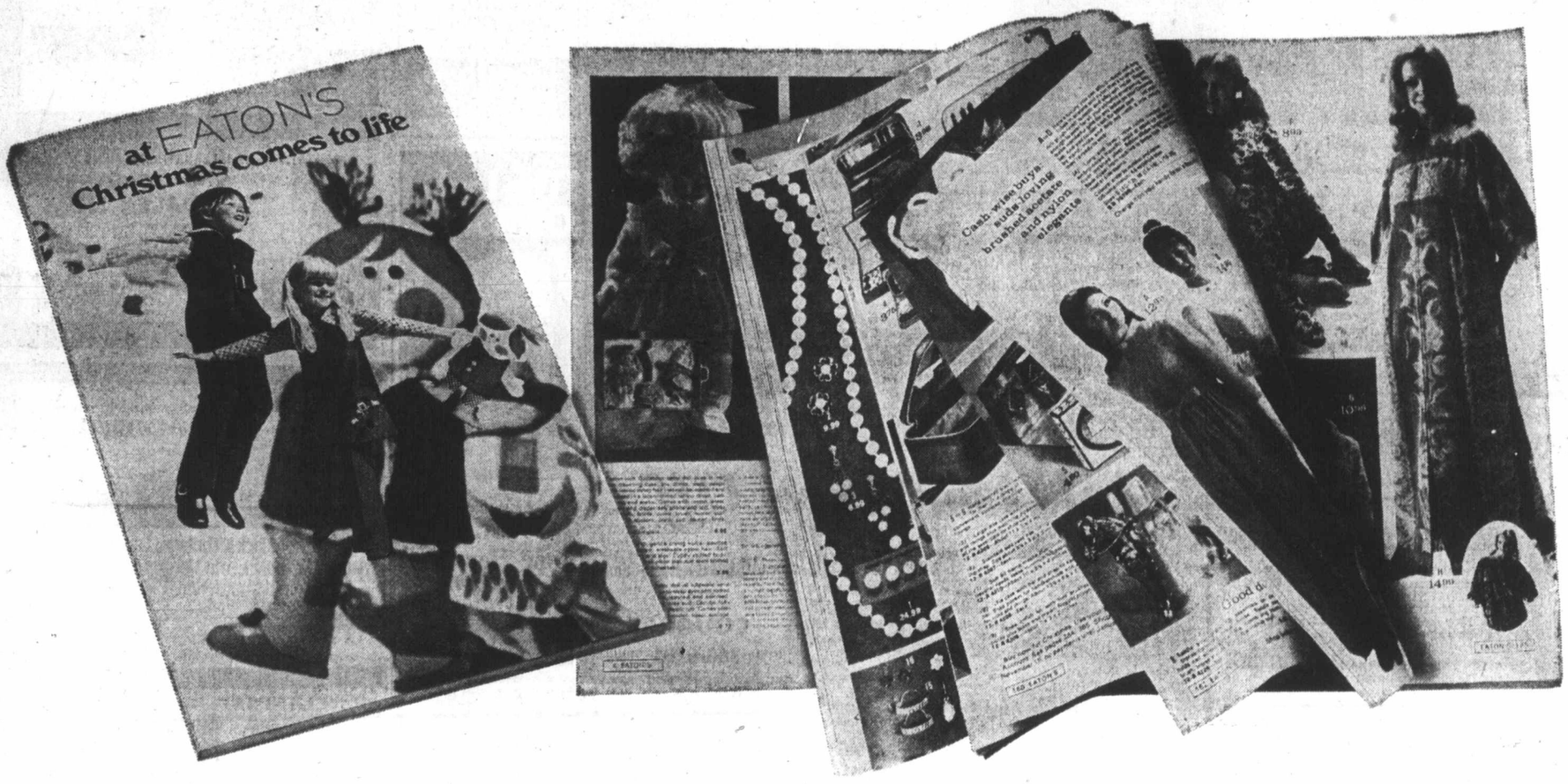

It pays to shop early for Christmas. Eaton's will send you a $5.00 Gift Certificate if you order purchases totalling $50.00* or more before October 30th. The Gift Certificate may be used for any purchase from Eaton's Catalogue or Store across Canada. And you receive it when you order by phone, by mail or in person.

Get your Christmas shopping off to an early start. Eaton's can deliver your order without delay. You can choose from the complete selection of over 500 toys and games and hundreds of other gift ideas in our exciting 388-page Christmas Catalogue.

*Excluding sales tax.

A great gift. If you don't use it yourself!

What! No Eaton Catalogue? Phone us now. Eaton's Buyline 388-4373

EATON'S THERE'S MORE FOR YOU DOWNTOWN

LOCAL NEW

SECOND NEWS SEC

Ramsay

Most Aldermen

Park Domi

It was standing room only but most of the 800 people who crowded into the Oak Bay junior high auditorium Monday night for a public

Saanich Will P Nuclear

Saanich council will send a telegram to U.S. President Nixon protesting the proposed nuclear blast on Amchitka Island.

The decison was made in a unanimous vote Monday night after a letter from the Amchitka 2 Committee was read at a regular meeting of council.

In other business, a letter of resignation was read from the municipality's social services administrator, Mrs. Betty Marshall.

In her letter Mrs. Marshall said she was taking the position of assistant to Garth Homer, executive director of the Community Council of Greater Victoria.

Mayor Hugh Curtis said he wanted to "pay the fullest tribute" to Mrs. Marshall for her work for Saanich. Ald. Edith Gunning said her services had been "outstanding," and she had built up the department.

Council named John Gibson acting administrator.

Long Service

Mrs. Marshall, whose resignation takes effect Wednesday, has been with Saanich 16½ years, 11½ of them as assistant administrator and the last five as administrator.

In addition, council:

- Passed third reading of a zoning bylaw amendment which failed to get a two-thirds' majority at the last council meeting. It concerns proposed row housing at 4051 and 4061 Shelbourne.
- Approved a grant of about $1,000 for the Greater Victoria Chamber of Commerce as Saanich's share to pay for replies to inquiries coming into the Greater Victoria area. It had also failed previously to get a two-thirds' majority.
- Voted to call a public hearing on the application of Dave Stubbs Construction for the rezoning of 871 Brett Avenue and 864 Swan Street to intermediate density residential for construction of 12 units of row housing.

Centre Robbed

Saanich police said Monday more than $125 was stolen overnight Sunday by thieves who pried open a safe in an office of the Gordon Head recreation centre at 1744 Feltham. The break-in was discovered by police on routine patrol.

The Daily Colonist.
(ESTABLISHED 1858)

SECOND NEWS SECTION VICTORIA, BRITISH COLUMBIA, TUESDAY, SEPTEMBER 21, 1971

Ramsay Exit Could Hurt Reid

Ramsay

Ald. Hugh Ramsay has notified Victoria council he is no longer qualified to serve as a council member, the Colonist learned Monday, touching off city hall speculation that the controversial Reid Centre could not gain enought votes in a public hearing to pass.

Ramsey confirmed in a telephone interview that because he has sold his Victoria home at 1660 Cyril Close, he no longer possesses the property-owning qualification required of an alderman.

Ramsay, sales manager in Victoria for a tractor firm, was transferred to Vancouver in July. He had been commuting to council meetings.

Ramsay's departure caused some city hall sources to offer arithmetical projections regarding the Reid Centre that went something like this:

Any public hearing on the centre would be over the question of whether Victoria council should enter into a contract with Vancouver developer J. A. Reid to allow him to build his proposed highrise towers at the Inner Harbor below Bastion Square.

Approval would require a two-thirds majority of all council members, in attendance or not.

With Ramsay gone, there now are eight council members, including Mayor Courtney Haddock. A two-thirds majority would be 5 1-3 —which is impossible—so six affirmative votes would be required.

Aldermen Peter Pollen and Tom Christie have gone on record as being opposed to the centre. That leaves six potential affirmative votes.

But, the city hall sources say, Ald. Robert Baird, recovering after a Seattle heart attack earlier this month, is unlikely to return to municipal politics before December.

So if a public meeting is held before then, that leaves five potential affirmative votes — not enough to carry, even presuming that all would be affirmative, which is by no means certain.

The sources also point out, however, that before any public meeting is held, council must receive a contract application from Reid and approve it.

At this stage, approval would require a simple majority of council members present, with a quorum being five.

There are a number of variables in this situation and predictions of the outcome are risky at this time say the city hall sources.

Ramsay, 50, was last elected alderman in 1969 and had previously served terms from 1957 to 1960 and from 1967 to 1968.

Ramsay said that he had notified mayor and council in writing, Saturday, that he was no longer qualified to sit as an alderman.

He said the letter was given to city Manager Bill Hooson to be paased on to council which meets Thursday.

In his letter, Ramsay said, "Having moved to Vancouver in July, I felt I could still remain on council so long as I remained qualified, and by commuting to meetings, complete my term of office which ends this December.

"I now find this is impractical for a number of reasons, the most important of which is that it is impossible to keep on top of city business on a day-to-day basis, or to be available to deal with the important issues as they develop.

"I have disposed of my home at 1660 Cyril Close, and for the above stated reasons I do not propose to acquire further qualification within the time allowed for that purpose by the Municipal Act. The council should be made aware that I will not be qualified to hold office and therefore will not be able to continue to serve as an alderman after Sept. 18, 1971.

"The above decision was made with some degree of regret but has been done in what I consider to be the best interests of the city of Victoria."

Most Aldermen Agree

Park Plan Opposition Dominates Hearing

It was standing room only but most of the 800 people who crowded into the Oak Bay junior high auditorium Monday night for a public hearing on a proposed high rise development opposite Windsor Park left feeling satisfied.

The reason was that before the three-hour meeting was adjourned, the bulk of Oak Bay council members said they would not support a rezoning bylaw that would have declared the block bounded by Newport, Currie, Windsor and Goodwin to be a development area.

Purpose of the designation bylaw would have been to give council and municipal staff authority to negotiate details of a comprehensive development and stipulate all terms in a contract form that would have formed the basis of a second rezoning.

The general concept that had been proposed included a semi-sunken shopping centre topped by a floor of parking spaces and two eight-storey apartment blocks.

Speaker after speaker at the hearing, however, made it quite clear that increased population density with the associated problems of traffic, noise and servicing were not what the people of Oak Bay want for the area.

Most of the attacks focused on the magnitude of the proposal. Figures produced by the Windsor Park Neighborhood Group, which was formed to provide an opposition to the development, showed that it would be providing almost 100 more parking spaces within the complex than are contained in the five-storey Eaton's parking block.

Tax Claim Hit

Many people also attacked the suggestion that highrise developments help to keep taxes down because they broaden the tax base and pointed, instead, to reports that indicate the difference to the average homeowner is in the neighborhood of a few dollars.

Still others said that even if the developments did generate additional revenue, any that would increase the "density of the municipality to the extent that this one will" should be rejected as property owners would prefer to pay more to preserve the character of Oak Bay.

Another point made by one speaker was that a definite plan should be prepared "so that I and people like me won't have to turn out annually to this kind of meeting."

Only two people, aside from the developers, spoke in favor of the bylaw. One of these lived in the area that would be developed and the other was a young woman who said she was living opposite highrise apartments in Victoria and did not find them objectionable.

Decision Tonight

Council will officially make its decision at a regular council meeting tonight at 8 p.m. but members generally expressed their opinions regarding the development for the audience.

In announcing that he would be making the motion council not proceed with the bylaw, Ald. Brian Smith said that if the development were allowed, the domino theory would ensure that Windsor Park would become completely ringed with apartments.

He warned residents, however, that they should continue to take an interest and help council prepare alternatives because developers were watching many other parts of the municipality and still held options on property elsewhere.

"Bowker, Kinross and Foul Bay Road," he said. "All these are under assault."

Mayor Frances Elford was the only council member who definitely said she thought the area should be developed comprehensively rather than in piecemeal fashion.

Saanich Wire Will Protest Nuclear Blast

Saanich council will send a telegram to U.S. President Nixon protesting the proposed nuclear blast on Amchitka Island.

The decison was made in a unanimous vote Monday night after a letter from the Amchitka 2 Committee was read at a regular meeting of council.

In other business, a letter of resignation was read from the municipality's social services administrator, Mrs. Betty Marshall.

In her letter Mrs. Marshall said she was taking the position of assistant to Garth Homer, executive director of the Community Council of Greater Victoria.

Mayor Hugh Curtis said he wanted to "pay the fullest tribute" to Mrs. Marshall for her work for Saanich. Ald. Edith Gunning said her services had been "outstanding," and she had built up the department.

Council named John Gibson acting administrator.

Long Service

Mrs. Marshall, whose resignation takes effect Wednesday, has been with Saanich 16½ years, 11½ of them as assistant administrator and the last five as administrator.

In addition, council:

- Passed third reading of a zoning bylaw amendment which failed to get a two-thirds' majority at the last council meeting. It concerns proposed row housing at 4051 and 4061 Shelbourne.
- Approved a grant of about $1,000 for the Greater Victoria Chamber of Commerce as Saanich's share to pay for replies to inquiries coming into the Greater Victoria area. It had also failed previously to get a two-thirds' majority.
- Voted to call a public hearing on the application of Dave Stubbs Construction for the rezoning of 871 Brett Avenue and 864 Swan Street to intermediate density residential for construction of 12 units of row housing.
- Voted to call a public hearing on the application of Philip Winterbottom to rezone 3.3 acres at 3962 Quadra Street to general commercial for construction of a small shopping plaza, including a grocery store, about four other stores, a bank and possibly a doctor's or dentist's office.

Centre Robbed

Saanich police said Monday more than $125 was stolen overnight Sunday by thieves who pried open a safe in an office of the Gordon Head recreation centre at 1744 Feltham. The break-in was discovered by police on routine patrol.

Jon

Seen In Passing

Jon Corbett flipping a pizza . . . (He works in a pizza place, lives at 1030 Terrace with his parents, **Fred** and **Pat**, a sister, **Cathy**, and a brother, **Barry**. Jon's hobbies are carpentry, fixing cars and water skiing.) . . . **William Andrews** winning second prize in a fishing derby . . . **Anne Crofton** going to work . . . **Jim Fawcett** making up a test . . . **Irene Lee** sitting at her desk . . . **Rod Sander** walking to the store . . . **Arnold Kirby** riding his motorbike . . . **Wolfgang Mueller** carrying books . . . **Sue Richings** getting a ride . . . **Janet Clayton** talking to friends . . . **Robert Anderson** fixing a motor . . . **Dana Downey** studying hard . . . **Jo-Anne Almas** leaving a classroom . . . **Janet Veitch** reading a book . . . **Greg Campbell** enjoying his new car . . . **Gary Freeman** climbing a ladder.

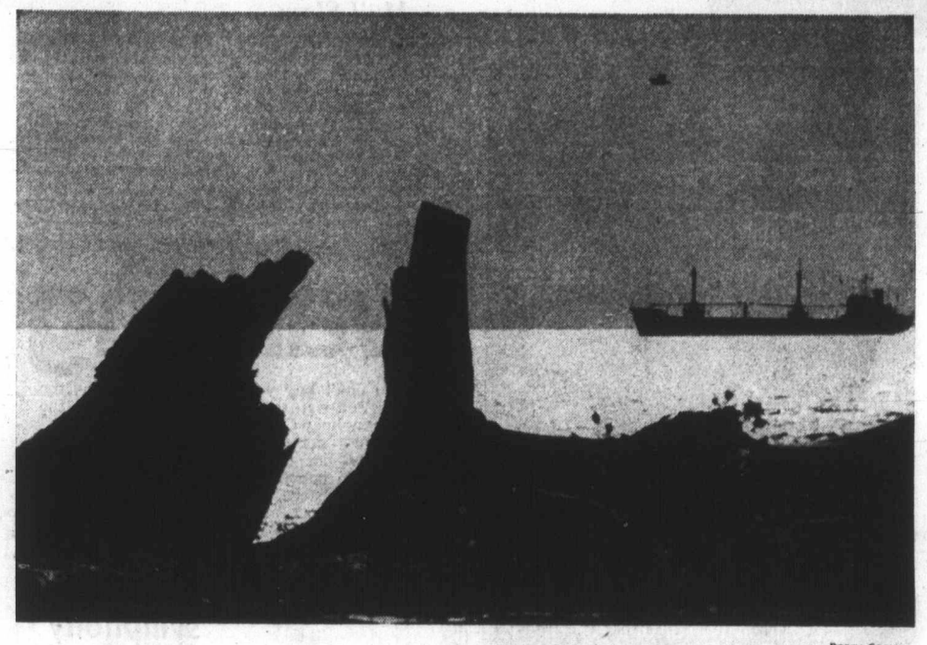

—Barry Casson

High Moon

Unusual shot of freighter passing by Esquimalt Lagoon was taken in bright sunshine Monday at noon. Moonlight effect was produced by use of green filter which darkened clear sky. Telephoto lens brought ship and seagull closer, as well as driftwood standing guard on beach.

Baird Leaves U.S. Hospital

Victoria Ald. Robert Baird, who suffered a heart attack Sept. 3 during a lawn bowling game in Seattle, was released from Harborview Hospital in Seattle Saturday, hospital spokesmen reported Monday.

Ships Returning

The Esquimalt-based Canadian ships Qu'Appelle and Provider will return to Esquimalt harbor after a four-week cruise which extended from Alaskan waters to Hawaii. HMCS Qu'Appelle will dock at 3 p.m. Thursday and HMCS Provider at 3 p.m. Monday. Both ships left here Aug. 26.

B.C. Directive Ends Inquest

An inquest into the death of Donald Lynn Williams, 26, which opened last Tuesday, will be discontinued in compliance with a directive received Thursday from the attorney-general's department because another man has been charged with non-capital murder in the case, coroner Edmond Jorre de St. Jorre reported Monday. Williams was stabbed Sept. 10 in his home at 840 Tolmie, Saanich.

Kirkby Firm on Position

'They'll Have To Use Force'

"They can suspend me all they like but they will have to use physical force to keep me from meeting with the students who want to work with me on campus," said University of Victoria philosophy professor Ron Kirkby following a student and faculty meeting Monday.

The meeting heard Dr. Ken Rankin, head of the philosophy department, say he had asked for Kirkby's immediate suspension and also recommended that dismissal proceedings be implemented against the controversial teacher.

Kirkby created a stir last year when he came out strongly in favor of the Front Liberation de Quebec during the October crisis in Quebec.

Monday, a crowd of nearly 300 jammed the MacLaurin Auditorium for two hours to hear Kirkby and Rankin debate their stands and to ask questions.

Kirkby and Rankin came into conflict after Kirkby announced he would consolidate five courses in philosophy and supplement them with gestalt learning process sessions.

Rankin challenged Kirkby's right to carry out the program and has questioned Kirkby's competence to hold the workshops.

Kirkby charged the department was infringing on his academic freedom while Rankin countered that Kirkby was impairing the academic freedom of students by limiting the proposed program to 15 students.

Two students who last year led attacks on the administration supported the philosophy department's stand against Kirkby and passed out a departmental leaflet attacking Kirkby.

Norm Wright and Bob Higinbotham distributed the leaflets and Higinbotham asked questions and criticized Kirkby from a seat at the front of the hall.

Rankin maintained the department was trying to preserve academic freedom for students by offering them as large a subject choice as possible.

After the meeting, chaired by Prof. Charles Doyle, Kirkby met Doyle to ask if the faculty association, of which Doyle is president, would support him.

Doyle said the association would demand that the tenure document sections relating to dismissals be adhered to.

This would include a hearing by a three-member committee approved by the university and the faculty association.

Dean of arts and science John Climenhaga said in an interview later that he had Rankin's recommendations but was waiting to speak with Kirkby and Rankin again before coming to a final decision.

LIGHT PLAN PLEASES

Central Saanich Mayor Archibald Galbraith told the Colonist Monday that he was more than pleased to learn the provincial highways department has decided to install traffic lights at the intersection of the Patricia Bay Highway and Island View Road.

"I was also happy to see they painted the left-turn slots on the highway at that corner this afternoon," he said.

The highways department said that although the traffic counts on the cross traffic from Island View Road were not heavy, motorists were having problems crossing the highway at that intersection.

He also said similar lights would be installed at Haliburton Road and the Patricia Bay Highway in Saanich.

Clinic Close

Clinics held at Red Cross House Monday attracted 116 donors, just nine short of the 125 goal for the day. Clinics will be held again today at Red Cross House, Fort Street, from 1:30 to 4:30 p.m. and from 6:30 to 9 p.m.

Dean-Principal Switch Urged

Greater Victoria school board trustee Dr. Philip Ney suggested Monday night that persons with the title of "dean" and having limited tenure replace the traditional school principal.

He presented the idea as a notice of motion for discussion at a subsequent meeting of the board's education committee. There was no discussion at Monday night's regular school board meeting.

Ney explained during an interview later that, if implemented, it would rejuvenate school administrations. Deans would have a tenure of only five years, which could not be renewed at the same school.

Ney said a dean likely would be paid about $2,000 more than the average teacher, unlike the salaries of some principals who get double what teachers are paid.

Deanships would make administrative duties a job of choice, rather than something a person, once in, can't get out of," he added.

Because they would be paid less, there will be more money available for teacher salaries. It is the teachers, not the administrators, who should be rewarded," said Ney.

Also on Monday night, the board accepted the idea of having citizen committees advise it on specific issues.

The first such committee, to which the board appointed trustee Daphne Temple, will weigh corporal punishment. The committee likely will be about 20 persons chosen at a public meeting.

Its recommendations will go to the board via Mrs. Temple.

Foes of Abortion Marshal Forces

By GLENNIS ZILM

REGINA (CP) — Project 100,000, which opposes further liberalization of Canada's abortion legislation, will be a main topic at this week's national convention of the Catholic Women's League of Canada Dr. Iphigenie Arsenault of Charlottetown, national president, said Monday.

"Project 100,000 is the procuring of 100,000 letters — not only from our own members across Canada but from anyone who believes that abortion is the taking of life," she said in an interview.

"We are planning to make an appointment with the prime minister to present these letters and we hope to be joined by others, ecumenically."

The league, which has a membership of more than 106,000 women across Canada, has been working on opposition to abortion for a couple of years, sending letters to members of parliament and to Justice Minister John Turner.

But they recently decided to write again as they are anxious to have a definite stand taken by the government, she said.

About 1,000 letters already have been collected by the parish councils. They have only just resumed fall meetings and the letters are expected to pour in in the next three weeks. Oct. 15 is the deadline.

The league also will promote its poverty program at this meeting, although it has been going on for a number of years, Dr. Arsenault said.

"It doesn't generate as much interest in the press but it is very important. It involves our members in trying to do something about poverty in the world."

Each member is encouraged to give to the league's poverty program a sum equal to 1 per cent of what she spends on luxuries as the main money-raising project.

Also expected to come up for discussion during the five-day meeting are resolutions concerning equal rights and responsibilities for women in the church and on the support of women in public life.

Dr. Arsenault said the whole purpose of the league is "to help women become more Christ-like." The role is both educational and service, and the league would encourage women to fullfill their full role.

More than 1,000 delegates are expected to attend the meeting. Registration began Monday.

At the formal opening tonight, Bishop James Mahoney of Saskatoon will give the opening address.

Montague BRIDGMAN Ltd.
China Crystal Gifts
811 Government St 383-0821

Surcharge Fast —Mail Slow

SOUTHHAMPTON, England (CP) — After Hampshire housewife Lilian Brown had paid two new pence surcharge on a letter, she found it was a Christmas card posted 20 months earlier when postal rates were lower. She complained and was given an apology from the post office — along with a reimbursement.

Erma Bombeck

There are no other taxi drivers in the world like there are in New York City.

On my infrequent trips there I have always been entertained by the abuses heaped on me. Oh sure, there are other fun things in New York like muggins, outrageous prices, air unfit to breathe and shoddy service, but for me the brash, outspoken, rude taxi drivers are always a must.

I stand timidly on the curb like a bullfighter with stomach cramps and say apologetically, 'taxi.' Then a burly cab driver with a balding spot leans out of his window and yells, "Whatya doin, lady? Trying to wreck my cab? I got a wife who needs an operation and a kid I'm sending through Juliard." I then recoil into the crowd and walk the 15 to 20 blocks to my destination. A tourist experience like this keeps the mid-western audiences regaled with laughter and amazement throughout an entire winter.

On my last New York venture, I stood on the curb and bravely extended my forefinger out over the curb. A cab screeched to a halt in front of me and a driver with a smile reached over behind his seat and opened the car door for me. I mistrusted him immediately.

"How are you today?" he asked cheerfully.

"Whatya mean by a crack like that?" I snarled.

"Where to, ma'am," he asked politely.

"What if I told you I wanted to go to LaGuardia in the 5 o'clock traffic. How would that grab you?"

"Anything you say," he said pushing down the flag.

"No, wait. I only want to go two blocks from my hotel."

"You're the boss," he grinned.

We rode in silence. "You wanta tell me what's wrong with the world today?" I asked.

"Actually," he said, turning a clean-shaven side to me, "I don't feel qualified to impart any profundities on the ills of today's society."

We rode in silence. "That woman just attempted to cross the street with the light," I said, tapping him on the shoulder, "Aren't you going to brush by her with your right fender, shout obscenities and teach her a lesson?"

"No," he smiled, "I figure the streets belong to everyone."

"Are you sure you're a New York cabbie?" I asked suspiciously.

"Actually," he giggled, "I'm an account executive with an advertising firm who felt the pressure of the recession and decided to drive a cab. In fact, if you run across a firm in need of someone with five years in college and 12 years' experience . . ."

"Stop the cab," I said, "I don't come to New York to be consulted. I came to be insulted. Let me out at the next corner."

Bow your heads, America, an institution just passed by.

—Ellis Shipman

Mrs. Butler

Heads Won't Roll Again

A lend-a-head system was used in Borneo to stop the Ibons from head hunting, according to Constance Butler, wife of former ambassador to Thailand and Burma, B. C. Butler.

The Ibons, she said, would take a head to show a girl they planned to marry so that if she should have a baby then there was a soul free and ready for further duty on earth.

The problem of control was solved in a most amazing way.

The old longhouses were searched for disused heads, and a kind of lending library system of heads was set up for Ibons wishing to take a wife.

Mrs. Butler was addressing members of the Women's Canadian Club Monday afternoon, giving her impressions of South East Asia.

Her slide show covered Borneo, Thailand and Burma, as she offered thumbnail sketches of people and events during her tour of duty.

More people SAVE on their prescriptions at Shoppers Drug Mart

Do you?

last week we filled

7 3 7 4 0

prescriptions in all our stores.

SHOPPERS DRUG MART

We're the one that saves you money

warning

If you don't buy your season ticket now, the House Full sign may turn you away from the very Symphony Concert you most want to hear. Be safe — not sorry — phone 382-7141, local 313, now — or call in to Eaton's Symphony Box Office between 10:15 a.m. and 3:45 p.m. (You can charge your tickets to your Eaton account).

It's the only way to be sure of enjoying the great music and great musicians of the 1971-72 season of the

victoria symphony orchestra

Conductor and Music Director, LASZLO GATI

CLUBS, SOCIETIES

A combined annual parent and registration meeting for Ninth Juan de Fuca Cubs and Scouts is scheduled at 7 p.m. today at St. Mathew's Church hall on Goldstream. Parents only are invited. Cubs and Scouts will meet the following week.

□

PUNCH PARTY

Victoria Jaycee-Ettes will sponsor a punch party from 2 to 4 p.m. Wednesday at the Strathcona Hotel in honor of Jaycee Week. Local dignitaries' wives have been invited to meet with past Jaycee-Ettes presidents, senators' wives and the new executive.

□

CURLING CLUB

Members of Playland Ladies Curling Club will meet at 8 p.m. today at Playland Curling Club.

□

GOLDEN AGE

Esquimalt Golden Age Club will meet at 1:30 p.m. Wednesday at Jubilee Hall, 527 Fraser.

□

PRAYER GROUP

Victoria Prayer Group will meet at 3 p.m. Wednesday at the Dominion Hotel.

□

CHRYSANTHEMUM SOCIETY

The Victoria and District Chrysanthemum Society will meet at 7:30 p.m. Wednesday at The Inn, 1528 Cook. A talk will be given on preparing a plot for next year, and slides of the Society's plot in Beacon Hill Park, this year's show and other gardens will be shown.

□

OPTIMISTS MEET

The Victoria Optimist Club, the Evening Optimist Club of Victoria and the Oak Bay Optimist Club will have a combined banquet and installation of officers starting with social time at 6:30 p.m. and dinner at 7 p.m. Wednesday at the Red Lion.

□

REBEKAH LODGE

Colfax Rebekah Lodge No. 1 will have a sewing meeting at 7:30 p.m. Wednesday at the home of Sister Edwina Chalmers, 3219 Shelley.

□

PYTHIAN SISTERS

Capital City Temple No. 35, Pythian Sisters, will meet at 8 p.m. Wednesday at the Elks Hall.

MEDITATION SOCIETY

The Students' International Meditation Society will present an introductory lecture on the theory and practice of transcendental meditation by Jo-Anne Fugina at 8 p.m. Wednesday at 1270 Pandora.

□

PUBLIC LECTURE

Dr. Frederick Siegler will give a public lecture at 8 p.m. Wednesday at the University of Victoria, MacLaurin 101, on the philosophy of hustling.

□

CATHOLIC WOMEN

The St. Andrew's Cathedral Council of the Catholic Women's League will meet at 8 p.m. today in the parish centre. Final plans for the 50th anniversary on Oct. 1 will be made.

□

COUNTRY DANCE

Beginning dancers are invited to a session of the Victoria Scottish Country Dance Society at 8 p.m. today. Experienced dancers may attend a session at 8 p.m. Wednesday. Both sessions will be at Sir James Douglas school auditorium.

Publishers Honored

A reception at Government House for the Canadian Daily Newspapers Publishers' Association and Canadian Press will be given by Lieutenant-Governor and Mrs. John Nicholson today. Later today, Nicholson will attend a ceremony in the Empress Hotel to mark the increase of CKDA radio station's power to 50,000 watts.

Nicholson will attend the International Horse Show Wednesday in the Agrodome in Vancouver.

On Thursday he will attend a reception for members of the Canadian Infantry Association in the Canadian Scottish Mess, Bay Street Armory. That night he and Mrs. Nicholson will give a dinner at Government House for Shri G. S. Dhillon, MP, speaker of Lok Sabha, India.

The Nicholsons will give a reception Friday at Government House for members of the infantry association, and he will attend a mess dinner at Royal Roads for the association.

The Nicholsons will attend the B.C. Derby in Exhibition Park in Vancouver on Saturday before leaving on a cruise to Alaska in the Canadian National Steamship Prince George. Mr. Justice C. W. Tysoe will act as administrator of the government of B.C. in Nicholson's absence.

ALUMINUM SCREENS—DOORS WINDOWS
SPECIALTY FINISHERS
382-4612

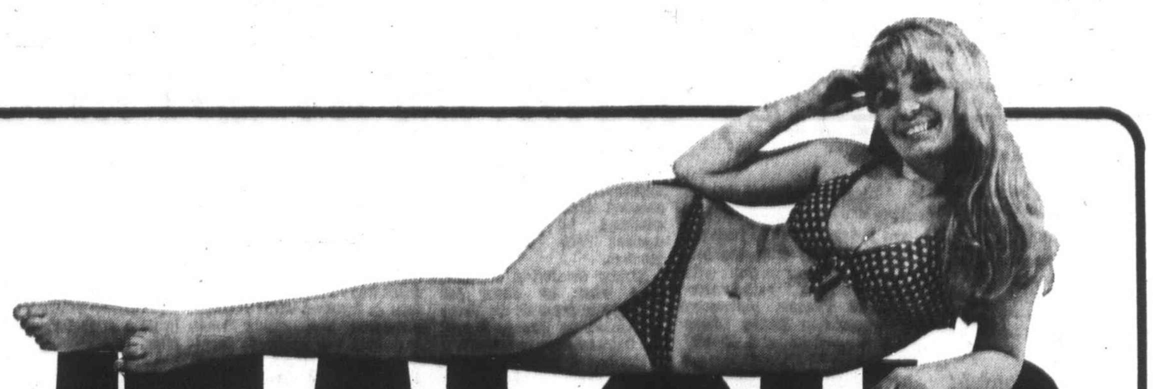

That's what your friends will be when you strip off those extra pounds and inches the new fast, easy and fun way

Guaranteed Results! Now!

- A complete figure salon for women.
- Personal programs for each member with constant supervision.
- Expert diet consultation.
- Saunas, Hydroswirl pools, sun-tan booths, Grecian swimming pools . . . all included.
- We don't promise miracles, the results only seem to be.

LOW FALL RATES

INTRODUCTORY OFFER! 10 FULL VISITS FOR $10

Enrolling Until 10 Tonight
CALL RIGHT NOW
385-3407
HILLSIDE SHOPPING CENTRE

*This special introductory offer is available to women age 21 & over, men age 25 & over, who have not used Spa facilities before. The 10 visits must be completed within 30 days.

Palm Springs Spa Health Resorts

Esotérica helps fade age spots, cream in youthful looking skin.

Esotérica! It will help you to halt—even reverse—the attacks age makes on your skin.

Esotérica Cream will help gently fade unsightly brown age spots.

Esotérica Cream will tighten coarse pores, enliven your complexion.

Esotérica is more than a cosmetic; more than a facial cleanser; more than a moisturizer. Esotérica is an effective, therapeutic product of the reputable Mitchum-Thayer Laboratories.

It will help you look younger longer.

Now available: New Esotérica Soap, Gentle, anti-bacterial, deep-cleansing formulated especially to enhance your Esotérica Skin Care program.

ESOTÉRICA
Effective skin care
Now available at fine department stores and pharmacies.

Advertisement

Age and Wrinkles Go Together.

"It's inevitable" you say. But how do some women keep their lively complexions year after year? With the daily help of 2nd Debut with CEF—the skin's most successful youthifier. CEF makes the skin hold moisture and helps eliminate old wrinkles and keep new lines away. Ask for 2nd Debut at drug and department stores. Two strengths—2nd Debut with CEF-600 or double strength 1200.

Lila Hamilton
Beauty Consultant

Chairman of rose group at V... Horticultural Society fall show ... Raven looks at three of be...

Fall S...

Geoff Holyhead, of 3401 Cook, was the big winner at the Victoria Horticultural Society fall show Friday and Saturday at St. Andrew's Hall, 1020 Pandora.

Holyhead captured three trophies and one special rosette, including the Buckerfield's Ltd. trophy for the highest aggregate of the show. He also won the Harry

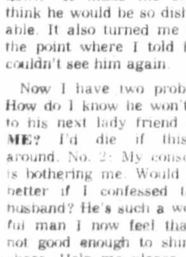

Dear Ann Landers: I'll ma... point. No frills. No white-washi... fair with a man I've known s... said he had been in love with... was flattered and bought his li...

We met three times, during which he told me in detail of his clandestine affairs with three of my friends. (Two married women and one widow.) It made me sick to think he would be so dishonorable. It also turned me off to the point where I told him I couldn't see him again.

Now I have two problems. How do I know he won't blab to his next lady friend about ME? I'd die if this got around. No. 2: My conscience is bothering me. Would I feel better if I confessed to my husband? He's such a wonderful man I now feel that I'm not good enough to shine his shoes. Help me please.—N.Y. Idiot.

Dear Id: Question 1: You have no assurance that Big Mouth will not talk about you as he has the others. But there's nothing you can do about it now so forget it.

Question 2: You might feel better if you confess to your husband, but don't do it. He'll feel worse. I've had dozens of letters from women who purged themselves, hoping to "clear the air," and they all regretted it. If you must tell someone, tell your clergyman.

□

Dear Ann Landers: The woman next door is one of those overly-relaxed mothers.

CLIP THIS CO... $2 ... Buys You ... 383-0922 or 38... Clip Out and Pres...

Chairman of rose group at Victoria Horticultural Society fall show Percy Raven looks at three of best six blooms in show, grown by Geoff Holyhead.—(Jim Ryan)

Plants Grown Just for Fun

By BARBARA McLINTOCK

"Some of the gardeners treat their flowers just like babies," said Charlie Sole.

They begin raising them as early as January from cuttings. They water them and feed them and fertilize them and weed them and clip them if they need it. Sometimes they even put individual shades over them to keep off the sun or the rain.

The results of the babying and careful treatment were in fine evidence at St. Andrew's Hall on Pandora Friday and Saturday at the fall show of the Victoria Horticultural Society.

The hall was filled with vases filled with blazing color — chrysanthemums, dahlias, zinnias and rhododendrons. Along one end were arranged paper plates of succulent vegetables, everything from brussels sprouts to zucchinis.

Fruit Plates

Other exhibitors had entered plates of homegrown fruit, mostly apples, but a few tempting plates of peaches, plums and blackberries. Both sides of the hall were crowded with artistic arrangements, flowers arranged to represent such themes as Spiralling Prices and Today's Pioneer.

Sole was one of the about 70 exhibitors taking part in the show, and also one of the many members of the VHS helping out with it. All the people involved in the show are strictly amateurs who grow their flowers and vegetables for fun, he said, although a few have now graduated to selling some of their plants to friends or other society members.

Although the flowers in the various classes all looked the same, judges could spot many differences in quality when they closely examined the blooms, he said. They looked for such things as perfection of form, trueness of color, strength of stem and shape and spacing of the leaves, he said.

One Cut

In vegetables, they judged on color, shape, size and texture and always cut one vegetable of each variety open to see if it had a woody core, which would cause it to lose marks.

Some people, Sole said, grew flowers just for shows. This was their hobby, and they would travel to all the shows in the Victoria and southern Vancouver Island areas, competing with their plants.

These people, he said, might grow as many as 500 plants of one type so they can put their very best blooms in the many shows.

Others, however, grow the flowers just for fun or to "make the garden pretty," Sole said, and if they find they have a good enough plant, they enter it in a show.

The spring weather had had a poor effect on some of the plants, he said, particularly vegetables like tomatoes which were still green and small at show time. But, he noted, it had been good for an earlier summer show held by the society, because nearly all the roses had been at their peak.

The show sponsored a junior division for children under 16, but in most classes there were only a few entries. "Most children don't seem to like growing things much," Sole said, "except pumpkins. For some reason, they like pumpkins."

Some of the strangest exhibits are the artistic arrangements which are judged as much on the imagination of the design as on the plants involved. Besides flowers, these designs may include dried plants, sheels, seaweed, driftwood, and a wide variety of containers. One prizewinning exhibit at the show used a huge metal bedspring as its focus.

Small Gardens

Sole said that even after some members have only small gardens, they remain active in the society.

Many of them have taken a judging course given by the VHS, and last summer, the society sent more than 150 judges to shows around the island.

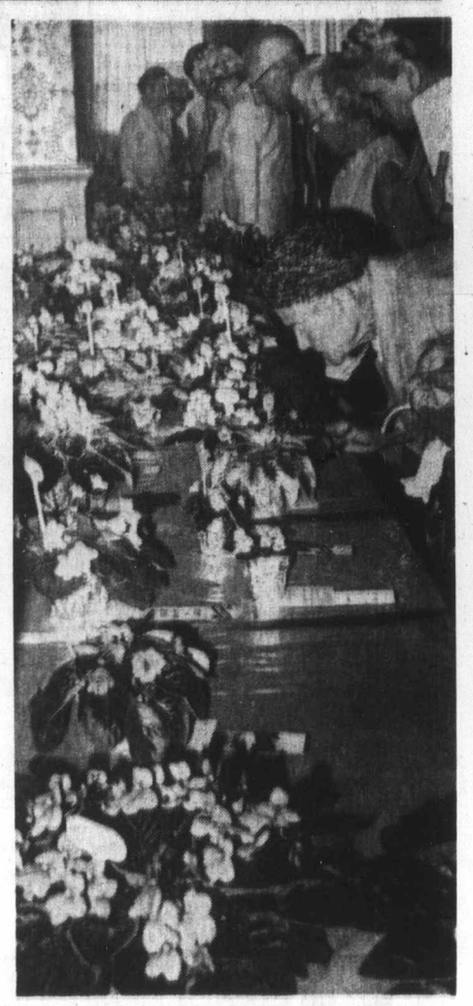

National African voilet growers conference and show last weekend drew close inspection from number of Victoria residents.—(Ellis Shipman)

Fall Show Winner Takes Three Trophies, Rosette

Geoff Holyhead, of 3401 Cook, was the big winner at the Victoria Horticultural Society fall show Friday and Saturday at St. Andrew's Hall, 1020 Pandora.

Holyhead captured three trophies and one special rosette, including the Buckerfield's Ltd. trophy for the highest aggregate of the show. He also won the Harry Brown challenge trophy for the most points in the chrysanthemum section, the Woodwards Stores Ltd. perpetual trophy for the best entry of chrysanthemums, and the rosette for the best entry of chrysanthemums.

Top winner in the junior classes was Johan Van Dyk who took the T. Weekes trophy for the most points in the junior miscellaneous division, the Canadian Imperial Bank of Commerce tray for the most points in all junior classes and the rosette for the best exhibit by a junior.

Other trophy winners at the show were:

Joseph S. Carlow perpetual trophy for novice flower arrangement, Mrs. Lena Wansbrough; George A. Robinson challenge cup for open flower arrangement, Mrs. Anne LeGrande; Mrs. Eric Cox trophy for artistic design, Mrs. A. V. Chapman; Hudson's Bay Co. vase for best arrangement, Mrs. Joan Webb; H. R. Brown trophy for junior arrangement, Shelley Senft.

Special plaque for local garden club display, Victoria and District Chrysanthemum Society; Mr. G. Holyhead scrip for novice chrysanthemums, Fred Horner; R. A. Nicholson trophy for best dahlia exhibit, Doug Hunter; Woodwards Florist trophy for open dahlias, Fred Anderson.

Mrs. A. Steers scrip for novice dahlias, Mrs. W. M. Foubister; Alice M. Batstone memorial trophy for begonias, Mrs. M. Poole and Mrs. Foubister, tie; Harborcrest trophy for best single-crown African violet, Mrs. C. Baker.

Alice M. Taylor memorial trophy for miscellaneous flowers, Mrs. R. Crook; Stanley Shiner memorial trophy for bowl of annual flowers, Mrs. Cathy Wilkinson; H. C. Dalziel challenge cup for large basket of autumn flowers and foliage, Mrs. G. Reid.

Gayborder Gardens perpetual trophy, A. R. McMinn; R. S. Bevan memorial trophy, most points for vegetables in summer and fall shows, Mrs. Crook; Landsberg fall trophy for display of vegetables, Harry Van Dyk.

Island Seed Company prize for best collection of onions, Van Dyk; Fred George memorial trophy for fruit, H. Leake.

Rosettes were awarded to:

Mrs. Wansbrough for best novice arrangement; Mrs. Webb for best open arrangement and best artistic design; Hunter for best exhibit of dahlias, Van Dyk, for the outstanding exhibit of vegetables and T. D. Clark for outstanding exhibit of fruit.

Ann Landers

Dear Ann Landers: I'll make it quick and to the point. No frills. No white-washing. I had a cheap affair with a man I've known since high school. He said he had been in love with me all these years. I was flattered and bought his line completely.

We met three times, during which he told me in detail of his clandestine affairs with three of my friends. (Two married women and one widow.) It made me sick to think he would be so dishonorable. It also turned me off to the point where I told him I couldn't see him again.

Now I have two problems. How do I know he won't blab to his next lady friend about **ME?** I'd die if this got around. No. 2: My conscience is bothering me. Would I feel better if I confessed to my husband? He's such a wonderful man I now feel that I'm not good enough to shine his shoes. Help me please.—**N.Y. Idiot.**

Dear Id: Question 1: You have no assurance that Big Mouth will not talk about you as he has the others. But there's nothing you can do about it now so forget it.

Question 2: **You** might feel better if you confess to your husband, but don't do it. He'll feel worse. I've had dozens of letters from women who purged themselves, hoping to "clear the air," and they all regretted it. If you must tell someone, tell your clergyman.

□

Dear Ann Landers: The woman next door is one of those overly-relaxed mothers. Nothing bothers her. Some of my friends admire her cool but I think she's too indifferent for her own good — or for the good of her children. Listen to this and tell me if I'm wrong.

Last week her youngest boy, Jimmie, was over here playing with our little girl. They are both seven years old. Jimmie seemed unusually quiet. When I went to the playroom to bring them cookies and milk I noticed Jimmie's face seemed awfully red. I felt his forehead and the child was burning up. I took his temperature. It was 104. Naturally I told him to go home immediately.

The next day Jimmie was in bed with a virulent flu — the kind that affects the intestines. Two days later our daughter had the same thing. When her temperature shot up to 105 the doctor instructed us to take her to the hospital. She was there five days. The bill was $400. Should we present it to the neighbors?—**Boiling Over.**

Dear Boiling: Simmer down and don't make a fool of yourself. When kids play together they catch each other's sicknesses. Maybe next month Jimmie will get your daughter's mumps.

Gene Map May Slow Birth Defects

HOUSTON (UPI) — Two laboratory accidents may give doctors the tools needed to prevent and repair the accidents of nature that cause birth defects, mental retardation, hereditary illnesses and cancers, University of Texas cell researchers said last week.

Four biological researchers studying the rod-shaped bodies in cell nuclei called chromosomes have found a way to stain the complex chains to inspect them.

Drs. T. C. Hsu, Margery Shaw and Travis Stubblefield, all of the University of Texas at Houston, explained the new staining process, discovered by accident, that allows them to "map" chromosomes and the genes that are grouped along their yarn-like arms.

"Now we are able to sort out chromosomes that formerly looked all alike," Shaw said at a news conference.

Each normal human has 23 pairs of chromosomes in each cell nucleus. Genes on the chromosomes control hereditary factors from the color of a person's eyes and hair to the number of fingers and toes.

Until Hsu and Dr. Frances Arrighi discovered how to stain bands of genes on the chromosomes, and Dr. M. E. Drets and Shaw learned by accident how to use the technique reliably, researchers could only identify four of the 23 pairs of human chromosomes.

The staining technique, which Hsu said was accidentally found when a technician prepared the wrong laboratory salt solution for a cell experiment, rings the look-alike chromosomes with dark bands of varying widths and locations.

"We think these bands represent groups of genes not single genes, on the chromosomes," Stubblefield said.

Drets and Shaw worked with the new technique and accidentally left one of their preparations in an incubator over the weekend. When they put it under a microscope the following Monday, they found the dark bands on the arms of the rod-shaped bodies.

The technique, which also works with animal chromosomes, allows scientists to identify and group all 23 pairs of chromosomes.

Shaw compared it to sorting through pairs of black socks with different stripes to find the pairs that match in size and pattern.

"These findings should significantly advance knowledge concerning human birth defects, drug usage, mental retardation and illness, effects of viruses and pollutants on cells and cancer," said Dr. Felix Haas, head of the M. D. Anderson Hospital and Tumor Institute.

Ottawa Starts Test for Toxin

OTTAWA (CP) — Federal authorities have launched a study to determine exposure of humans to dioxins, a potent chemical family toxic to the unborn fetus.

One of the 70-odd related chemicals is a known contaminant of 2,4,5-T, a herbicide whose residues have been detected in the past in some North American foods.

The most potent member of the family is 2,3,7,8—tetrachlorodibenzo-p-dioxin. Tests by Dr. K. S. Khera and Dr. J. A. Ruddick of the federal food and drug directorate showed that four micrograms per kilogram of body weight was lethal to the unborn of pregnant rats.

Tests are being run to see if minute quantities have crept into the Canadian food supply.

They result from joint studies by the directorate, the food and drug authority of the United States and Dow Chemical Co., a major 2,4,5-T manufacturer.

Authorities here consider that the lethal effects in rats of even such minute amounts probably would be reproduced if human embryos were exposed.

None was found in a check of 24 samples of margarines and six of vegetable oils nor in the tissues of two accident victims.

Ruddick estimated in an interview that a woman would have to take in 200 grams of the most potent chemical a day, for a sustained period, to affect an embryo.

University Heights
YARN BARN
Shelbourne and McKenzie
OPEN 10 TO 10 DAILY

LADIES' AND MEN'S
COATS
SANITONE DRY-CLEANED
COATS
SPRING - FALL - WINTER
COATS
LIMITED TIME OFFER
1.69 ea.
save up to 1.06
EXCEPTIONS—LEATHER, SUEDE BORG, FUR, OR LEATHER TRIMMED
Individual dry cleaners
Menzies at Simcoe
Cadboro Bay at Estevan
Tillicum at Gorge
Fort at Vancouver (Drive-In)
Fort at Broad
Quadra at Kings
Oak Bay Ave., next to Theatre
Esquimalt Road, next to Bowling Lanes
Fort at Oak Bay Jct.
FAIRFIELD PLAZA
Sanitone
Home Pick-up & Delivery 382-9141

DIRECT FROM
YORKSHIRE, ENGLAND
100% PURE WOOL KNITTING WOOLS From Only 13c oz.
100% pure wool D.K. ..... 13¢ oz.
100% pure wool 4-ply ..... 14¢ oz.
100% pure wool Aran type 27¢ 2 oz.
100% pure wool Chunky 25¢ 2 ozs.
Crimped 100% Nylon D.K. - 15¢ oz.
17 different qualities in over 256 beautiful shades . . and all at wonderful "value" prices.
Hall Green Wools, Yorkshire
Write today for your FREE ENGLISH SHADE CARD to our Canadian representative, Miss Jeanette Robinson, Dept. C-10, Apt. 306, 557 Battle Street, Kamloops, B.C.

NOTICE
As only a limited number of appointments will be available during November and December for CHILD PORTRAITS in time for Christmas gifts, SVENDSEN is accepting appointments NOW during September and October for pre-Christmas delivery.
If you desire to have your child photographed during the balance of 1971, we urge you to make the appointment promptly. SVENDSEN accepts only a limited number of CHILD PORTRAIT sittings each week so that the very finest result from personal care and attention is reflected in every individual portrait.
Call, See Our Window Displays, Compare The Quality.
For An Appointment Telephone 598-2131
SVENDSEN
1161 Newport Avenue
PLEASE NOTE THE NEW ADDRESS
"Care Enough to Get the Finest"

P.S! New from London
EXCLUSIVE IN CANADA TO THE
Piccadilly Shoppe!!
Pure Wool Scottish Tweed
SUITS
Jewel Toned in Blue, Green, Rust, Purple, Cranberry. Sizes 10 to 20. Impeccably Tailored!
$110.00
Always Something Attractively Different P.S!

CLIP THIS COUPON
LADIES $2 AND THIS COUPON
Buys You One Full Week at
CUSH'S
Health Spa and Beauty Resort
1326 Esquimalt Road
383-0922 or 384-9423
Clip Out and Present

MORGAN HI and LOIS

KERRY DRAKE

ARCHIE

LIL ABNER

JUDGE PARKER

BLONDIE

RIP KIRBY

POGO

MARY WORTH

M.V. Chesnut

Be Patient!

I imagine quite a few of my readers are looking forward eagerly to buying and setting out some permanent plants this fall — perennial flowers, shrubs, fruit and ornamental trees. It doesn't do to become impatient, though, for while this is a good time to collect and study nursery catalogues and to place your orders for plants, a careful nurseryman is not too keen on digging up and selling his plants until they drop their leaves and go dormant. A move from the plant nursery to the home garden is a surgical operation, and operations are always best performed when the patient is unconscious.

★ ★ ★

There are ways of getting around this, of course. In some big commercial operations, the nurseryman will spray the trees and shrubs he wishes to sell with a chemical that causes the leaves to drop prematurely. This permits his fall business to be spread over a longer period of time instead of concentrating all the lifting and delivering of plants into just a few hectic weeks.

While the nurseryman, then, may be reluctant to ship your order this early in the fall, the present time is pretty good for moving plants and small shrubs from one part of the garden to another. The difference, in this case, is because the plants are out of the ground for only a very short time, and the roots are never completely exposed.

The trick here is to prepare the new site in advance, then when everything is ready, dig up the plant to be moved with a good ball of soil around its roots and whisk it immediately to the new hole. The soil is warm and reasonably moist, and under such conditions, the plant suffers a minimum of shock.

It is true that the leaves will droop and start to fall soon after the move — this is due to the inevitable loss of some of the fine root hairs — but as a rule the foliage persists long enough to help get the roots nicely established and settled down before growth ceases for the year.

In this transplanting operation, I like the fill-in soil to be just a little on the dry side, for it breaks down finer when dry and can be brought into closer contact with the fine root hairs than when lumpy. Water is poured in the planting hole when the filling-in is about two-thirds completed, and when this drains away, the filling is completed with loose, dry soil on top.

As I have mentioned before, you can add a little Alginure, or Transplantone, or Dixon-Reid Vitamin B-1 to the water to make a "starter" solution; this helps counteract transplanting shock. Also, it is a good idea to spray the leaves with Wilt-Pruf, a liquid plastic, to cut down on excessive loss of moisture through the leaf pores while the plant is settling down in its new home.

It is wise to remember that your newly moved plants are not fully established even after growth starts next spring. I have seen shrubs and trees actually leaf out in the spring when their roots were as dead as a doornail. The poor things were coasting along on the nutrients and moisture stored in the cells of the trunk and branches, but as soon as this reserve supply was exhausted, the new leaves wilted and the topgrowth died.

★ ★ ★

Your new transplants, therefore, should be given a helping hand next year. With the roots not yet functioning at full efficiency, they may not be able to supply all the moisture needed by the new foliage, especially in dry and windy weather. Get the habit, then, of freshening up the foliage with a spray of plain water every rainless day next spring and early summer. By supplying some of the needed moisture through the leaf pores, the demand on the roots is lessened.

It isn't a bad idea to wash down the foliage of even your old, well-established shrubs and trees every time you have the hose out. Conifers in particular respond enthusiastically to this treatment, and if your water spray is a really forceful jet, you'll knock a lot of bugs out of your tree as well as freshening up the foliage.

Art Buchwald

Problem: Motivation

WASHINGTON — One of the problems with today's economy is that it's very hard to find young people who are good salesmen. Many students coming out of college are more interested in a customer's motivation than they are in closing a sale. They also have a tendency to be too honest, which can play havoc in the retail business.

A friend of mine has a dress shop in Georgetown here, and she told me of the problems she had with a young lady, a psychology major, whom she hired as a salesgirl.

★ ★ ★

This, in essence, is what happened:

The first day a lady came in the store, and the salesgirl, (let us call her Miss Brampton) asked if she could be of help.

"I'd like a suit for the fall," the lady said.

"What price range?" Miss Brampton asked.

"It doesn't make any difference," the lady replied.

"Well, let me ask you this question: Do you want the suit because you need it? Or have you just had a fight with your husband and are trying to get even by making a very expensive purchase?"

"I beg your pardon?" the lady said.

★ ★ ★

"Perhaps you suspect him of some infidelity, and you think this is the only way you can get back at him."

"I have no idea what you're talking about," the customer said.

"Spending money in anger is a very expensive form of hostility. My advice to you is to think it over for a few days. Try to patch up your differences. Buying a new suit won't save your marriage."

"Thank you very much," the customer said frostily and left the store.

"She's angry with me now," Miss Brampton told the dress shop owner, "but in a week she'll be grateful I talked her out of it."

My friend the shop proprietor decided to let the incident pass, but that afternoon another customer came in, and Miss Brampton asked if she could be of help.

"The lady said, "I need something really exciting. I'm going to the Kennedy Centre and I want a dress that will knock everyone dead."

Miss Brampton said, "We have some lovely evening dresses over here for insecure people."

"Insecure people?"

"Oh yes. Didn't you know that clothes are one of the main ways women compensate for insecurity?"

"I'm not insecure," the lady said angrily.

★ ★ ★

"Then why do you want to knock them dead at the Kennedy Centre? Why can't you be accepted for yourself instead of what you wear? You are a very attractive person and you have an inner beauty you try to disguise. I can sell you a new dress that will attract attention, but then you would never know if it were you or the dress that made people stop and stare."

By this time the dress shop owner decided to step in.

"Miss Brampton, if the lady wants an evening dress, let her see our evening dresses."

★ ★ ★

"No," the customer said. "Your girl is right. Why spend $500 to get a few compliments from people who really don't care what I wear? Thank you for helping me, young lady. It's true I've been insecure all these years and didn't even know it."

The customer walked out of the store.

The final straw for the dress store owner took place an hour later when a co-ed came in to buy a hot pants outfit, and Miss Brampton gave her 30 minutes on women's lib and then said. "All you do when you buy hot pants is become a sex object."

That night the dress shop owner put a sign in the window: "Help wanted — no psychology majors need apply."

Marilyn Beck

A Difficult Life

I hope once **Vic Damone** marries Houston oil heiress **Becky Jones**, he'll be able to provide a home for his son, Perry, once again. The youngster was once the centre of a fiery child custody suit between his father and mother, **Pier Angeli**, who died earlier this month. The coroner's office said death was attributable to a drug overdose. It hasn't been the easiest of lives for Perry, who's now a teenager.

★ ★ ★

A sight to behold, **Liberace** showing up for a **Dean Martin** guest stint all done up in sequined hotpants.

★ ★ ★

Rock Hudson playing real-life he-man? They tell me that during shooting of his NBC Mystery Movie in San Pedro, **Rock** waved aside his stunt man and dived from a 20-foot pier. Impressed?

Paul Anka is in the midst of a hush-hush deal that could make him the owner of a chain of radio stations in Nevada and Arizona valued at a whopping $6.5 million. And now one guess as to whose records those stations will be favoring once the deal is closed.

★ ★ ★

On the set of CBS's Black Noon, **Henry Silva** was bemoaning the fact he can't break out of the "bad guy bag." At least not in U.S. productions. "Europeans don't seem to typecast actors as readily as Americans," he asserted. "I made seven films in Italy and always got to play the good guy, the hero. Here producers have such preconceived notions about who wears the black hats, that I can't break out of the mold." In Black Noon, Henry is still in the same old rut. He's cast as Satan, which is about as black hat as one can get.

Sydney Harris

Forgotten Names

We haven't had a word-quiz for quite a while, and today's will deal with "forgotten names" of places, persons or things. You may consider yourself unbearably learned if you can answer more than half.

1. The wicked "five cities of the plain" are mentioned in the Bible, and form the title of a separate book by Proust; everyone knows Sodom and Gomorrah — what are the other three cities?

2. Along the same lines, the first five books of the Bible are known as the "Pentateuch"; everyone knows that the first two are Genesis and Exodus — what are the names of the next three?

3. We still call any long run a "marathon"; the first run began at the Battle of Marathon — where did it end?

4. Many literary characters have passed into fame, while the source or author of their fame has been forgotten; identify the sources of the following: (a) Gay Lothario, (b) Pollyanna, and (c) Peck's Bad Boy.

5. What was the name of "The Man Without a Country"?

6. Before it was made into a musical, Hello, Dolly was a play called The Matchmaker; what was its original title before that?

7. The man who founded the religion of Buddhism was called the Buddha (meaning "the enlightened"); what was his real name?

8. Why is an old stale joke called a "chestnut"?

9. What is the full name of the novel by Stevenson about Dr. Jekyll and Mr. Hyde?

10. Why is a certain type of woman referred to as "Lady Bountiful"?

Answers

1. Admah, Zeboiin, and Zoar. 2. Leviticus, Numbers, and Deuteronomy. 3. At Athens. 4. (a) The leading character in Nicholas Rowe's tragedy (1703) The Fair Penitent; (b) The heroine of the novel of that title by Eleanor H. Porter (1913); (c) Humorous sketches in the Milwaukee Sun during the 1880s by George Wilbur Peck. 5. Philip Nolan, a U.S. Navy officer, in a story by Edward Everett Hale about Aaron Burr's treason. (Many readers err in believing this a true story.)

6. The Merchant from Yonkers, by Thornton Wilder. 7. Siddhartha Gautama, who lived in India in the sixth century BC. 8. From an old melodrama, The Broken Sword, by William Dillon, in which one tedious character repeats the same joke about a "chestnut-tree." 9. The Strange Case of Dr. Jekyll and Mr. Hyde. 10. She was the affluent and aristocratic do-gooder in Farquhar's play (1707) The Beaux' Stratagem.

The Buyer Protection Card.

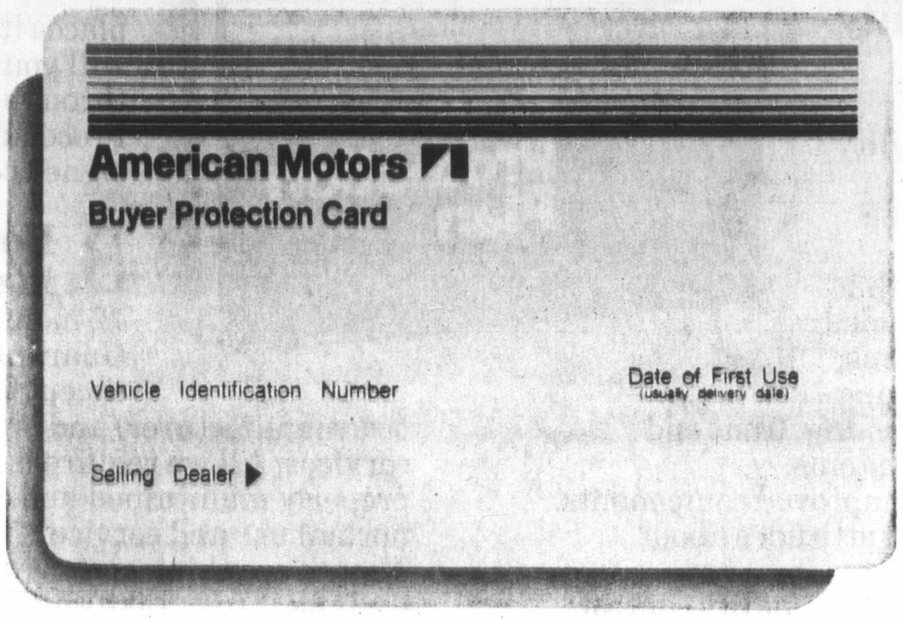

With it you can drive your 1972 American Motors car for 1 year or 12,000 miles, and if anything goes wrong and it's our fault, we'll fix it free.

Buying a new car hasn't always been the great experience it's supposed to be. Sometimes it was downright discouraging.

Like, if the guys at the factory forgot to tighten something and the dealer overlooked it. Clunk, you got an old oversight with your new car.

And to add insult to oversight, when you wanted it fixed sometimes you had to pay for it. And perhaps you paid for a rental car too, while yours was tied up for service.

Now then. We at American Motors, have determined not to let that sort of thing happen. And not just in the early weeks of ownership but for a full 52 weeks or 12,000 miles, whichever comes first.

So we've put together a programme called the Buyer Protection Plan. It has been designed to give you, the buyer, protection from the kind of trouble that sometimes comes with a new car.

Here's how it came about.

First we took a long hard look at our factory where the cars are put together. We asked car owners for their criticisms. We got them. We got busy on them.

We set up a Management-Quality Reporting Committee. A complicated title meaning shape up or ship out.

We discussed with our dealers the kind of things that they might do to back up our efforts. Like giving every car a thorough road test.

We looked at our car warranty and decided that it could be made a lot simpler and a lot more meaningful.

We questioned the need for buyers of our product to pay for rental cars when our product needed service.

We also realized the need for better communication between our factory, our people in the field, our dealers, and most of all the people who buy and drive our products.

And the result of all this mind-bending and soul-searching is detailed for you on the pages that follow.

continued....

How you'll get the quality we promise you.

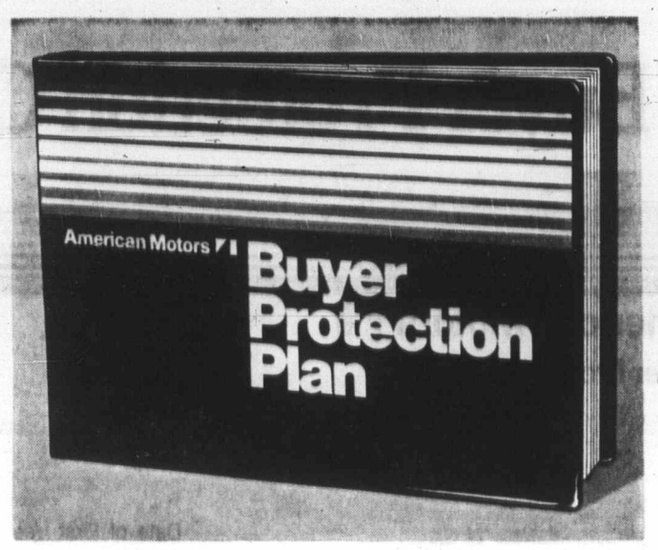

1. Us. Our responsibility at the factory was crystal clear. Improve the quality of our cars.

Some of the areas that we went to work on included engines, electrical systems, heater and air conditioning units, seats, sound deadening, front end suspension and brake systems.

In many cases we improved components. In all cases we improved attitudes about installing those components.

Today, none of us takes quality control for granted. The guy who installs something on the line knows we're all putting our reputation on the line.

Next on the list was a checking system, to make doubly sure that everything got tightened up before the car was shipped out.

And the result is a high quality car.

2. Our Dealers. Assuming that all goes well at the factory and your car is delivered in top condition to the dealer... is something that we can't afford to assume.

So we've put together an in-depth dealer Pre-delivery Service Procedure. We pay the dealer to take every car we send him for a quality assurance check-ride. If he finds a problem. He fixes it. He puts every car through mandatory inspections, signs a certificate and places it on the sun visor. How will you know that the car's been through its Pre-delivery Service Procedure? You've got the dealer's signed certification.

3. How you are protected in writing. Our 1972 12 month or 12,000 mile Guarantee covers the entire car except for tires (guaranteed by tire manufacturer) and emission control services. All we require is that the car be properly maintained and cared for under normal use and service.

Then if anything goes wrong and it's our fault, we'll fix it free. Like engine or automatic transmission tune up. Brake and clutch adjustments. Wheel alignment and balancing. Mechanical or body adjustments. Spark plugs. Ignition points. Condensers. Clutch and brake linings. Automatic transmission bands and clutch plates. Right down to little things like light bulbs, wiper blades, belts and hoses.

We build a quality car. We are confident in its quality.

That's why we can offer you such a simple, direct and comprehensive guarantee.

4. If same-day service cannot be completed, a free "Loaner Car" will be provided.

When your 1972 American Motors car comes in for guaranteed repair work and service the necessary work will be done quickly and done well.

In addition, if a participating dealer

The 1972 Hornet Protected by American Motors Buyer Protection Plan

Hornet is the definitive compact car. Here's what we mean: Definition 1. Compact size. 108 inch wheelbase. Room for 5 adults in comfort. Definition 2. Compact economy. A standard 232 cu. in. 6 cylinder engine that gives good mileage without sacrificing highway power. Definition 3. Compact styling. Hornet is cleanly, intelligently styled. No surplus ruffles. No gimmickry. Definition 4. Compact handling. In turns, in parking lots, in heavy traffic Hornet responds quickly, manoeuvres easily. Definition 5. Compact price.

The 1972 Gremlin

Protected by American Motors Buyer Protection Plan

When you buy a Gremlin you're buying the most distinctively styled sub-compact. But don't let the high style fool you, the price is low. And driving a Gremlin is even more fun than looking at one.

Gremlin has the practical advantage of an economical 6 cylinder engine, which makes Gremlin practical on high speed expressways, too. And Gremlin's engine has been designed for a long, productive life under all North American driving conditions.

For 1972 Gremlin continues to give you room, durability and a low price tag. With an added feature for the adventurous . . . a V8 engine with a full synchro 4-speed transmission.

Gremlin 1972. As always, we invite you to have fun with it.

The 1972 Sportabout

Protected by American Motors Buyer Protection Plan.

To compare Sportabout to station wagons would be unfair. For one thing, you have to look really close to see where the sporty styling ends and the practical side takes over. For another thing, no one else in North America builds a wagon that's compact sized (108 inch wheelbase), compact priced. So the unique Sportabout for 1972 will remain unchallenged as the most beautiful little wagon you can buy. With one more beautiful addition. An optional interior designed by Gucci. That fact won't mean too much to male buyers but for the woman who has admired the distinctive Gucci leatherwork in Vogue magazine, owning a Gucci Sportabout will be nothing short of haute compact.

Certain items illustrated are optional.

finds it necessary
more than one da
a loaner car at no
Buyers of 1
will have a deale
underneath then

5. We'll even
Having buil
built; having pai
them in A1 condi
guaranteed every
and wire; and ha
eliminate the inc
of overnight serv
viding free loane
...we have done
We've insta
special toll-free
Hotline at our he
in Brampton, On
So if we hav
something you ca
to look.
If somethin
missed when the
his quality check
car, we'll get on i
If the most
forward protectio
in the industry d
make sense to yo
make sure you u
If a particip
can't give you th

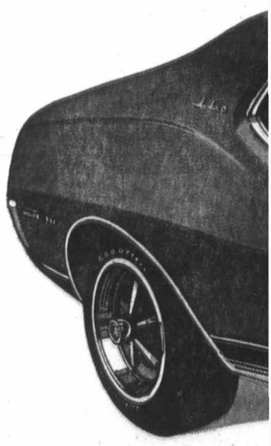

Certain items illustrated are optional.

finds it necessary to work on your car for more than one day he'll provide you with a loaner car at no cost.

Buyers of 1972 American Motors cars will have a dealer behind them and a car underneath them.

5. We'll even pay for your last resort. Having built the finest cars we've ever built; having paid our dealers to deliver them in A1 condition; having guaranteed every nut, bolt and wire; and having helped eliminate the inconvenience of overnight servicing by providing free loaner car facilities ...we have done one more thing.

We've installed a special toll-free Consumer Hotline at our head office in Brampton, Ontario.

So if we have overlooked something you can tell us where to look.

If something was missed when the dealer put his quality check on your car, we'll get on it.

If the most straightforward protection policy in the industry doesn't make sense to you, we'll make sure you understand it.

If a participating dealer can't give you the courtesy of a free loaner car we'll find out why.

In other words, if any problem you encounter is not resolved to your satisfaction by our dealer or local American Motors office then you can call us on our Hotline. Free.

To get a person to person version of the Buyer Protection Plan we invite you to visit the American Motors Dealer nearest you and plan to drive one of his 1972 models.

1972 New Car Guarantee

When you buy a new 1972 car from an American Motors dealer, American Motors (Canada) Limited guarantees to you that, except for tires, it will pay for the repair/replacement of any part it supplies that is defective in material or workmanship.

This guarantee is good for 12 months from the date the car is first used or 12,000 miles, whichever comes first. All we require is that the car be properly maintained and cared for under normal use and service in the 50 United States or Canada and that guaranteed repairs or replacements be made by an American Motors dealer.

This guarantee is, to the extent not prohibited by law, in lieu of all other guarantees or warranties, express, implied or implied in law, of American Motors (Canada) Limited or others, including implied warranties of merchantability or fitness for a particular purpose.

The 1972 Matador

Protected by American Motors Buyer Protection Plan

Matador is the most amazing car in our line. Its overall length and its low price place it with the intermediate cars. But the ease with which you enter and exit and the interior roominess both front and back are only comparable to the more expensive full size cars. Matador's engine is designed to be economical to operate and easy to maintain. Its standard 232 cu. in. 6 makes Matador surprisingly responsive. Handling is quick and sure footed. You can get Matador's unique roominess, performance and agility in your choice of sedan, wagon or hardtop.

The 1972 Ambassador

Protected by American Motors Buyer Protection Plan

Ambassador is the full sized, standard priced car that's built with the kind of craftsmanship and attention to detail that puts it firmly in a class by itself.

So perhaps it's not too surprising to learn that every new Ambassador comes with the following luxury features as standard equipment. Air conditioning. Automatic transmission. A new and smoother 3 speed automatic. A V8 engine. For reliable performance and power. Even on low lead gasolines. Power brakes. All desirable features on any large car. Check the workmanship. Check the luxury features.

Experience the roominess, comfort and smooth ride. You'll buy Ambassador for all the best reasons.

The 1972 Javelin.

Protected by American Motors Buyer Protection Plan.

For 1972 Javelin sports a new and bolder grill that adds to the sculptured Italian lines. The basic roomy dimensions remain unchanged, which means you can share the excitement of Javelin with three or four friends . . . in complete comfort. And still enjoy the handling and manoeuvrability of a proven track car. Performance? What can you say about performance when Mark Donohue is grabbing headlines all across the continent with his Trans-Am Javelin.

Looks. Performance. Low price. Javelin is the going sporty car with a lot more going for it.

Certain items illustrated are optional.

American Motors

1972 models on display September 21st.

REG MIDGLEY MOTORS LTD.

736 CLOVERDALE AVENUE, VICTORIA. 385-4731

CAMPBELL RIVER, LIGHTVIEW SERVICE LTD., 2190 ISLAND HIGHWAY SOUTH. 923-4385

DUNCAN VALLEY MOTORS, ISLAND HIGHWAY SOUTH. 746-7145

PORT ALBERNI, BUFFIE'S SUPERIOR AUTO BODY LIMITED, 321 NORTH KINGSWAY. 723-9456

386-2121

CLASSIFIED ADVERTISING

386-2121

Vancouver Island's Largest Shopping Centre in Print

Circulation, 383-0725
Sports, 383-7000

TELEPHONES AFTER-HOURS
11:30 p.m. to 7 a.m.
Editorial, 383-4509
383-8309

BOX REPLIES

All replies to private box numbers available from 8:00 a.m. to 6:00 p.m. Monday to Friday inclusive.

Victoria Press Box numbers available on request. Charge $1.00.

OFFICE HOURS

Classified Counter, 8:00 a.m. to 6:00 p.m. Business Office, 9:00 a.m. to 5:30 p.m. Monday to Friday inclusive.

* * *

CLOSED SATURDAY

* * *

TELEPHONE HOURS

8:00 a.m. to 8:00 p.m. Monday to Saturday inclusive.

* * *

CLASSIFIED COPY DEADLINES

Regular classified advertisements may be placed at the counter, 8 a.m. to 5:00 p.m. on the day prior to publication, Monday to Friday inclusive. By telephone, 8:00 a.m. to 5:00 day prior to publication, with the exception of that copy for Sunday Colonist must be in by 4:00 p.m. Friday.

All classified semi-display copy must be in the possession of Victoria Press Ltd., 2631 Douglas Street, by 4:00 p.m. on the p.m. Monday to Saturday inclusive.

FULL COVERAGE CLASSIFIED RATES

AGATE TYPE ONLY

One day, 8c per word per day.
Three consecutive days, 7c per word per day.
Six consecutive days, 6c per word per day.
Agate headings and white spaces can be charged at the word rate (5 words per line)
Minimum advertisement 10 words and $1.00.
Each initial, sign, group of figures and abbreviation counts as one word.

All ads requiring a style other than that mentioned above will be charged by the measured agate line (14 agate lines equal 1 inch).
One day, 38c per line, $5.32 inch.
Three consecutive days, 33c per line, $4.62 inch.
Six consecutive days, 28c per line, $3.92 inch.
National rate, 43c line per day.
Ten per cent surcharge if more than one size type is used.

Birth Notices, $2.00 per insertion.
In Memoriam notices, Cards of Thanks, Death and Funeral Notices, not exceeding 12 lines, $3.25 first insertion and $2.40 subsequent insertions. Each additional line, 33c daily.
Births, Deaths, In Memoriam Notices, Cards of Thanks not accepted by telephone.

SUBSCRIPTION RATES

Wherever carrier service is maintained, $3.00 per month.
By mail: Canada, $3.50 per month, $10.00 per three months, $39.00 per year. United States, $4.00 per month. Sunday only: Canada, 25c per copy, $13.00 per year. United States, 30c per copy, $15.60 per year. Commonwealth and foreign rates upon request.
Mail subscriptions are payable in advance.
Authorized as second-class mail, Post Office Department, Ottawa.
Member Audit Bureau of Circulations.

TERMS OF PUBLICATIONS

The Victoria Press Ltd. shall not be liable for non-insertion of any advertisement beyond the amount paid for such advertisement.

In the event of an error occurring the liability of Victoria Press Ltd. shall not exceed the charge for the space actually occupied by the item in question.

All claims on error in publication shall be made within 12 hours thereafter and if not made shall not be considered. No claim will be allowed for more than one incorrect insertion nor for errors not affecting the value of the advertisement.

All estimates of cost are approximate. Advertisers will be charged with space actually used.

All advertising copy will be subject to the approval of the Victoria Press Ltd., who reserve the right in its sole discretion to classify, reject or insert copy furnished.

Advertisements must comply with the British Columbia Human Rights Act which prohibits any advertising that discriminates against any person because of his race, religion, sex, color, nationality, ancestry or place of origin, or because his age is between 44 and 65 years, unless the condition is justified by a bona fide requirement for the work involved.

While every endeavor will be made to forward replies to box numbers to the advertiser as soon as possible, we accept no liability in respect of loss or damage alleged to arise through either failure or delay in forwarding such replies, however caused, whether by negligence or otherwise.

CIRCULATION REPRESENTATIVES

Duncan, Chemainus, P. J. Rogers 746-6181
Lake Cowichan, P. Edwards 749-6771
Pt. Alberni, Mrs. A. Nilson 723-8313
Nanaimo, R. Lakey SK 3-2766

United States Representatives
MATHEWS, SHANNO AND CULLEN, INC.
New York, Boston, Chicago, Detroit, Philadelphia, Pittsburgh, Cleveland, Syracuse, Charlotte, Atlanta, Cincinnati.

DUNCAN BUREAU

262 Station Street (Hamilton Electric Building). Office and telephone hours, 1 p.m. to 5 p.m. Monday to Friday, inclusive.
PHONE DUNCAN 746-6181

CLASSIFIED SERVICE FOR DUNCAN COWICHAN VALLEY CHEMAINUS RESIDENTS

Classified Ads phoned in to our Duncan office before 3:30 p.m. will appear in the following day's papers. 746-6181

PHONE DIRECT
386-2121
TO PLACE YOUR CLASSIFIED AD

1 BIRTHS

LEVY — Al and Joanne Levy, 1027 Chamberlain, are happy to announce the arrival of a tiny daughter, Marissa Denise (Marcy), 5 lbs. 2 oz. on September 2, 1971. A little sister for Stevie. Special thanks to Dr. C. H. Borsman, Dr. E. Higgs and the third floor nursery staff at the Royal Jubilee Hospital.

THOMSON — Born to Mr. and Mrs. John E. Thomson, 1843 Hillcrest Avenue, Victoria, B.C., on September 18, 1971, a daughter, Cheryl Ann, 8 lbs. 14 oz. A sister for Denise and Natalie. Special thanks to Dr. M. G. Morrison and the maternity staff at St. Joseph's Hospital. (Insured.)

5 DEATHS, FUNERALS

ALLEN—On Sept. 17, 1971 in Victoria, Mr. R. Frank Allen, aged 51 years, of 24 Sylvan Lane; well-known as Branch Manager of Canada Permanent Trust Co., Victoria, since 1957. He leaves his wife, Jenefer; three daughters, Amanda, Penny and Sally all at home; and one son, Andrew at home; also one sister and four brothers in England. He served in Second World War. He was a former Church Warden at St. Matthias Church and Treasurer of the Anglican Synod of the Diocese of B.C., and a Director of the Silver Threads and The Union Club.
Funeral service at St. Matthias Church, 600 Richmond Ave. on Tues., Sept. 21 at 1:30 p.m. with the Rev. Canon J. Rogers officiating, followed by cremation. McCall Bros. Funeral Directors in charge of arrangements. (Flowers gratefully declined. Friends if desired may contribute to the organization dearest to his heart, The Queen Alexandra Solarium, P.O. Box 600, Victoria, B.C.).

ANDERSON — At Sidney, B.C., on September 20, 1971, Mrs. Christina Anderson, age 83 years. Born in Hamilton, Scotland, and had been a resident of North Saanich, B. C., for the past 17 years, residing at 9376 Ardmore Drive, formerly of Calgary, Alta. Predeceased by her husband, Milward V. Anderson, in 1967. Survived by her sons, Milward V., and Jack, of Ardmore, Ajex, Calgary, Alta.; daughters, Mrs. E. (Christina) James and Mrs. J (Margaret) Hunter, Calgary, Alberta; 14 grandchildren, great-grandchildren, numerous nieces and nephews.
Service will be held in the Sands Funeral Chapel of Roses, Sidney, B.C., on Wednesday, September 22, 1971 at 1:00 p.m., Rev. R. H. Pratt officiating. Interment in Royal Oak Burial Park.

BARK — At the Veterans' Hospital on September 17, 1971, Mr. John Charles Bark, age 71 years, of 432 Admirals Rd., born in Montreal, P.Q. and a resident of Victoria for the past 42 years. He is survived by his wife, Gladys, and one daughter, Mrs. J. G. (Beverley) Darling and three grandchildren of Victoria. He served with the Canadian Army in First World War and with the R.C.N. in Second World War, was a member of United Service Lodge No. 24, AF and AM, BCR; also a member of Esquimalt Branch No. 172, Royal Canadian Legion.
Funeral service at McCall Bros. FLORAL CHAPEL, Johnson and Vancouver Sts. on Wednesday, Sept. 22 at 1:30 p.m. with Chaplain W. B. Taylor officiating. Interment at the Veterans' Cemetery.

BAXTER — In Victoria, B.C., on September 19, 1971, Mr. John Edward Baxter, aged 59 years, born in Lethbridge, Alberta, and a resident of Victoria for the past 35 years, late residence, 4308 Houlihan Place. He leaves his sisters, Mrs. Gilbert C. (Winnifred) Oliver, 212—1025 Sutlej St. and Mrs. E. (Ellen) Proehl, Parksville, B.C.; nieces and nephews.
Arrangements will be announced later by The Sands Mortuary Limited.

BUSFIELD — Suddenly at home on Sunday, September 19, 1971, Peter N. Busfield of 3060 Devon. He leaves to mourn his loss, his 2 daughters, Carey and Kathleen; one sister Pauline in England and brother Keith of Vancouver.
MEMORIAL Service will be held at Oak Bay United Church, Mitchell and Granite on Wednesday, September 22 at 2:00 p.m. with the Rev. A. Calder officiating. (Flowers gratefully declined. Friends, if desired, may contribute to the Victoria Amateur Swimming Club.) McCall Bros. Funeral Directors in charge of arrangements.

CARTWRIGHT — Alan Basil Cartwright, aged 87 years, passed away September 17, 1971 in the Veteran's Hospital, Victoria. He is survived by his wife, one son, Peter and 1 grandson.
Funeral services will be held 10 a.m. Wednesday, September 22, in St. Mark's Anglican Church, Archdeacon R. B. Horsefield officiating. Goodman's Funeral Home, Ganges, in charge of arrangements. Flowers gratefully declined, donations may be made to the Lady Minto Hospital, Ganges.

CHRISTENSEN—In Victoria, B.C., on September 19, 1971, Mr. Magnus Christensen, aged 71 years, born in Denmark, and a resident of Victoria for the past four years, late residence, Fairfield Hotel, 710 Cormorant St. He leaves his brother, Thorvald Christensen, Fairfield Hotel, one brother in California and one brother and three sisters in Denmark; nieces and nephews.
Service will be held in the Sands Mortuary Limited, "Memorial Chapel of Chimes," on Tuesday, September 21, 1971, at 3:00 p.m., Rev. E. Laura Butler officiating. Interment in the Royal Oak Burial Park.

CLAYDON—In Victoria on Saturday, September 18, 1971, Mrs. Minnie (Mima) Claydon, of 777 Cook St. Mrs. Claydon was born in Scotland and came to Canada in 1910, residing in Saskatchewan for many years prior to moving to Victoria in 1949. She is survived by her loving husband, Percy, at the residence; two daughters, Mrs. James (Connie) Wilks and Mrs. Len (Dorothy) Scharer, both of San Mateo, Calif.; two sons, Dr. Thomas J. Claydon, Manhattan, Kansas, and P. Allan Claydon of Aneroid, Sask.; 11 grandchildren; 3 great-grandchildren, and relatives in Scotland and England.
The funeral service will be conducted on Wednesday, September 22, 1971, at 2:00 p.m. from CHAPLIN'S FUNERAL CHAPEL, with the Rev. Benson Summers officiating, followed by cremation.

DOUGAN — In Victoria, B.C. on September 19, 1971, Mrs. Elizabeth Martha Dougan, widow of W. H. Dougan. Survived by her daughter Alice and son and daughter-in-law Charles W. and Carolyn Dougan and grandson Craig.
Funeral service in McCall Bros. Chapel, Johnson and Vancouver Sts., on Wednesday, September 22 at 11:30 a.m. with the Rev. Canon Grahame Baker officiating. Followed by cremation. (Flowers gratefully declined.)

GILMAN — At Clovelly Private Hospital on September 19, 1971, Mrs. Charlotte Gilman in her 90th year, born in England, arriving ian Vancouver in 1888 and on Vancouver Island in 1905, residing in Ladysmith, Sidney, Duncan and Victoria. Widow of John Gilman, she leaves three daughters, Ethel (Mrs. J. A. Rowe), Dorothy (Mrs. D. R. McDonald) and Olive (Mrs. R. McTaggert); 3 sons, Robert of Mill Bay, Fred of Ganges and Jack of North Surrey; seven grandchildren and seven great-grandchildren.
Funeral service in McCall Bros. FAMILY CHAPEL Thursday, Sept. 23 at 2:30 p.m. with the Rev. Canon B. T. Page officiating, followed by cremation. (Flowers gratefully declined.)

GUEST — Suddenly in Victoria on September 19, 1971, Mr. Frank (Jerry) Guest, aged 71 years, of 845 Old Esquimalt Rd., born in Dawlish, England, a resident here for 45 years. He is survived by his wife Catherine; one step-daughter, Viola Wood of Victoria and one step-son Gordon Longmuir of Ottawa; also one brother Reg in New York. He was a member of Trafalgar Branch No. 42, R.C.L. and was a Veteran of the First and Second World Wars.
Funeral service in McCall Bros. Chapel, Johnson and Vancouver Sts., on Wednesday, Sept. 22 at 3:30 p.m., followed by cremation. (Flowers gratefully declined.)

HUTCHESON—In Sidney, B.C., on September 16, 1971, Mrs. Grace Hutcheson, aged 66 years, born in Toronto, Ont., and a resident of Sidney, B.C., for the past six years, late residence, 9625 7th St. Predeceased by her husband, George Frederick Nicholas Hutcheson, September 9, 1971.
Arrangements will be announced later by the Sands Funeral Chapel of Roses, Sidney, B.C.

JONES — At St. Mary's Priory, Colwood, B.C., on September 17, 1971, Catherine Mary Jones. A long-time resident of Vancouver Island. Born in the Isle of Wight, England, in 1868. Predeceased by her husband, Alfred. Survived by a son, Anthony and a daughter Phyllis both of Victoria, 3 grandchildren and 6 great-grandchildren.
Memorial services will be held in St. John's Church, on Tuesday, September 21, 1971, at 11 a.m. Padre J. A. Roberts officiating. Flowers gratefully declined. Thomson and Irving Funeral Directors in charge of arrangements.

McKENZIE — On Sept. 19, 1971, in St. Joseph's Hospital after a brief illness, Mrs. Mabel Mary Mitchell McKenzie, aged 75 years, of Lord Simcoe Apts. She was predeceased by her husband, James Alexander McKenzie, in March, 1970, resident in Victoria for the past 12 years, formerly of Brownvale, Alta. She is survived by 2 daughters, Mrs. R. C. D. (Hazel) Gould and Mrs. R. E. (Isabel) Coy, and 4 grandchildren, all of Calgary; also twin sister, Mrs. William (Beatrice) Mahoney, St. Petersburg, Florida.
Funeral service in McCall Bros. FAMILY CHAPEL on Tuesday, Sept. 21, at 3:00 p.m., with the Very Rev. Dr. J. L. W. McLean officiating. Followed by cremation. (Flowers gratefully declined. Friends, if desired, may contribute to the charity of their choice.)

O'NEILL—At the Royal Jubilee Hospital on Sept. 19, 1971, Georgina, beloved wife of Harry J. O'Neill, 6536 Sooke Road. Survived also by her son, John, at home; two brothers, William Varco, Vancouver, and Charles Varco, Campbell River.
Funeral service Tuesday at 11:30 a.m. in HAYWARD'S FUNERAL CHAPEL, 734 Broughton St. The Ven. A. E. Hendy officiating. Cremation.

PALAK — On September 19, 1971, in Victoria, Mr. Bruce Palak, aged 50 years, of 1042 Hillside Ave., born in Poland. He leaves his daughter Karen and three sons, Gary, David and Alan all at home; his mother, Mrs. Sophie Palak; one sister, Mrs. Irene Zawitkowski of Victoria and two sisters in Poland. He was a member of the Polish Association and was associated with the C.P.R. for 33 years, latterly as Engineer with the Dayliner.
PRAYERS will be offered in McCall Bros. FLORAL CHAPEL, Johnson and Vancouver Sts., on Wednesday, Sept. 22 at 7:00 p.m. MASS will be celebrated in Sacred Heart Church, 4040 Nellthorpe Rd., with the Rev. A. Kwarta celebrant. Interment at Royal Oak Burial Park.

PARSONS — In the Veterans' Hospital, on September 18, 1971, Eli Parsons, aged 82 years. Born in Gloucestershire, England, and a resident of Victoria for the past 21 years. Survived by his loving wife, Louise, of 42 - 3800 Cedar Hill Road; a son, Samuel Parsons of Victoria; a daughter, Mrs. Evelyn Torrance, of Winnipeg; seven nieces and nephews, three grandchildren and two great-grandchildren. A veteran of the First World War where he served in the army with the Royal Canadian Signal Corps in the 78th Battalion. A member of the Britannia Branch No. 7, R.C.L.
Funeral Service will be held in the Thomson and Irving Funeral Chapel, on Wednesday, September 22, 1971, at 1:30 p.m. Padre J. A. Roberts officiating followed by cremation.

POWELL — On Sept. 18, 1971 in Victoria, Mr. Noble C. Powell, of 888 Darwin Ave. a resident here for 13 years, formerly of Prince Rupert. He leaves his loving wife, Elenore; one son, Garret, and one daughter, April at home; his parents Mr. and Mrs. Henry Powell of Prince Rupert; also two brothers and one sister. He was a member of Mt. Newton Lodge No. 89, AF and AM, B.C.R.
Funeral service at McCall Bros. MAIN CHAPEL, Johnson and Vancouver Sts. on Wednesday, Sept. 22 at 10:15 a.m. Masonic Auspices. Interment at Hatley Memorial Gardens. (Flowers gratefully declined).

LODGE FUNERAL NOTICE
Members of Mount Newton Lodge AF and AM, No. 89, B.C.R. are requested to attend an Emergent Communication to be held in the Masonic Temple, Saanichton, B.C., on Wednesday, Sept. 22, 1971, at 9:15 a.m. for the purpose of attending the funeral of our late brother, Noble Clarence Powell. Members of local lodges and sojourning brethren are invited to attend. By order of the Worshipful Master. — Claude E. Jeffery, Secretary.

RUFFLE — At Maeflower Pine Rest Home, 1160 Wains Cross Road, North Saanich, B.C. on September 18, 1971, Mrs. Grace Isabelle Ruffle, age 90 years. Born in London, England and had been a resident of North Saanich for the past 10 years, formerly of Saturna Island, B.C. for many years. Survived by her son and daughter-in-law, Don and Doreen Ruffle, 2330 Weiler Avenue, Sidney, B.C.; grandsons, Gary, Vancouver, B.C. and Wayne, Victoria, B.C.; nephew, Vernon Villars; niece, Mrs. Yolande Palmberg, Burnaby, B.C.
Private graveside service will be held at the Royal Oak Burial Park, on Tuesday, September 21, 1971 at 1:00 p.m. Rev. Robert Sansom officiating. Arrangements by the Sands Funeral Chapel of Roses, Sidney, B.C.

SHAW—In the Royal Jubilee Hospital on September 19, 1971, Mr. J. B. Shaw "Jack," aged 82 years of 3249 Service St., born in Yorkshire, England, and a resident here for 17 years, formerly of Saskatoon, where he was associated with the Star-Phoenix for 35 years. He is survived by his wife Alice; daughter Mrs. Shirley Ellis, and 5 grandchildren, all of Victoria; also one sister, Mrs. Blanche Lamb, of Saskatoon. He served with the 28th Battalion in the First World War.
STRICTLY PRIVATE service in McCall Bros. Family Chapel, with the Rev. Dr. K. King officiating. Interment at Royal Oak Burial Park. (Flowers gratefully declined.)

SHIPWAY—In Royal Jubilee Hospital, Victoria, September 18, 1971, Mrs. Iris Victoria Shipway, aged 54 years, of 1505 Morrison St., she was born in Victoria, was predeceased by her husband, Arthur Henry Shipway, in 1965. She is survived by her son, Gordon; 2 sisters, Mrs. J. (Dorothy) O'Conner and Mrs. W. (Grace) Wigmore, Victoria; her brother, Kenneth Swetnam, of Qualicum, B.C.; also her devoted mother-in-law, Mrs. E. Shipway, Victoria. She was a valued member Women's Auxiliary to the Canadian Arthritis and Rheumatism Society.
Funeral service will be held in McCall Bros. FLORAL CHAPEL, Vancouver and Johnson Sts., on Tuesday, September 21, at 3:15 p.m. Dr. Donald Horton officiating. Interment in Royal Oak Burial Park.

THOMPSON—At Rockland Private Hospital on September 18, 1971, Pauline Deborah, aged 87 years, widow of Rev. E. Gilfillan Thompson formerly of Marpole, B.C., Woodstock, Ont., and Sooke, B.C. Daughter of Stephen and Pauline Tingley of Ashcroft, B.C. Predeceased by her sister Ada. She was a charter member of the Native Daughters of B.C. and a member of St. Andrew's Presbyterian Church.
Funeral service Tuesday at 1.30 p.m. in HAYWARD'S FUNERAL CHAPEL, 734 Broughton St. Very Rev. Dr. J. L. W. McLean officiating. Interment, Hatley Memorial Gardens.

WESTWATER—On September 20, 1971 in Victoria, Mrs. Sarah C. Westwater, aged 79 years, of 1140 Colville Rd., a resident here since 1956, formerly of Detroit, Mich., born in Renton, Dumbartonshire, Scotland. She leaves her loving husband Robert; 2 daughters, Mrs. Ralph (Rita) Peltier of Detroit and Mrs. E. J. (Jean) Thomas of Victoria; one son, Andrew of Detroit; 7 grandchildren; 5 great-grandchildren; 2 brothers, William Campbell of Detroit and Jack Campbell in England; 2 sisters, Mrs. Bert (Alice) Paterson and Mrs. Elizabeth Copeland of Scotland. She was a member of the OAP. No. 1 and from 1957 she was an active worker for the auxiliary, OAP, a member of Vic West Golden Age Club and the Silver Threads.
Funeral service in McCall Bros. Chapel, Johnson and Vancouver Sts., on Thursday, Sept. 23 at 1:15 p.m., with the Rev. Gilbert D. Smith officiating. Followed by cremation. (Flowers gratefully declined. Friends, if desired, may donate to the charity of their choice.)

WOODLEY — In Victoria on September 20, 1971, Karen Addie, widow of Percy John Woodley, 1379 West 55th Ave., Vancouver, in her 93rd year. Survived by a son, William John Woodley, three great grandchildren. She was Past Worthy Matron, Mizpah Court No. 2, Order of the Amaranth and a charter member, The Womens Auxiliary to the Victoria Typographical Union.
Funeral service Wednesday at 3:30 p.m. in HAYWARD'S FUNERAL CHAPEL, 734 Broughton St. The Ven. A. E. Hendy officiating. Cremation. Flowers gratefully declined. If friends so desire donations may be made to the Shriners Crippled Children Travelling Fund, c-o the Shrine Temple, 3550 Wayburne Drive, Burnaby 2, B.C.

9 IN MEMORIAM

WILSON — In loving remembrance of Brian Richard Wilson, age six years, who passed away September 20, 1957.
—Loved and remembered by all his family.

10 FUNERAL DIRECTORS

CHAPLIN'S FUNERAL CHAPEL
Kindness — Courtesy — Service
1155 Fort 384-5512

WE CARE
Four Chapels Dedicated to Service.

SANDS MORTUARY LTD.
'Memorial Chapel of Chimes
1803 Quadra, Victoria, B.C.
388-5155 - 388-5156 - 383-7511

SANDS
"CHAPEL OF ROSES"
9838 Fourth St., Sidney, B.C.
656-2932

WESTWOOD
"CHAPEL OF FLOWERS" (SANDS)
No. 1, Newcastle Ave.,
Nanaimo, B.C. - 753-2032

SANDS
"CHAPEL OF HEATHER"
317 Goldstream Ave.,
Colwood, B.C. - 478-3821

Independent, Family Owned and Controlled. Sands since 1912.

McCALL BROS.
Funeral Chapels
1400 Vancouver Street
385-4465 — 385-4466 — 385-4467
The Wishes of All Concerned Fulfilled With Good Taste

PRIVATE SERVICE
SHAW, Mr. J. B. "Jack"

TUESDAY
ALLEN, Mr. R. Frank
1:30 p.m.—ST. MATTHIAS' CHURCH
CREIGHTON, Mrs. Mabel A.
1:30 p.m.—FLORAL CHAPEL
McKENZIE, Mrs. Mabel M. M.
3:00 p.m.—FAMILY CHAPEL
SHIPWAY, Mrs. Iris V.
3:15 p.m.—FLORAL CHAPEL

WEDNESDAY
POWELL, Mr. Noble C.
10:15 a.m.—FLORAL CHAPEL
BARK, Mr. John C. E.
1:30 p.m.—FLORAL CHAPEL

THURSDAY
WESTWATER, Mrs. Sarah C.
1:15 p.m.—FLORAL CHAPEL
GILMAN, Mrs. Charlotte
2:30 p.m.—FAMILY CHAPEL

THOMSON & IRVING
Funeral Chapel
Est. 1906 — Formerly of Winnipeg
A Dignified and Understanding Service at Moderate Cost
PRE-NEED AT NEED
SHIPMENTS
1625 Quadra St. Phone 384-2612

HAYWARD'S CHAPEL
Ready to carry out the family's wishes, quietly, sympathetically, with efficiency and dignity.
386-3505
734 Broughton St.
A. W. FRANCIS, OWNER-MGR.

FIRST MEMORIAL SERVICE
Undertakers for the Memorial Society of B.C. — 384-7041

11 MONUMENTAL

STEWART MONUMENTAL Works Ltd.
ESTABLISHED 1896
Memorial of Distinction
Marble fireplace and tabletops
1403 May St. 384-3452

MORTIMER'S MONUMENTS
ESTABLISHED 1877
"The Finest in Craftsmanship"
633 DAVID ST. 383-6421

14 ANNOUNCEMENTS

THE WEDDING OF McINTOSH—PARTRIDGE ANNOUNCED TO BE HELD ON SEPTEMBER 25, 1971, AT THE KNOX PRESBYTERIAN CHURCH WILL BE HELD AT 7 P.M. RATHER THAN 4 P.M.

15 COMING EVENTS AND MEETINGS

BASEBALL BINGO
Tuesday, 7:30 p.m.
Victoria Curling Club
1952 Quadra
20 Centennial Silver Dollars
Good neighbor games
Extra good neighbor
Centennial medallions
Regular games pay $30, $40 and $50
9 games out of 25 paying $100 or more up to $200
10 door prizes pay up to $100 total
5 cards for $2
Extra cards 25c
You are helping "BASEBALL FOR BOYS"

PARISH BINGO
Parish Hall, Langford
798 GOLDSTREAM AVE.
TUESDAY — 8 P.M.
15 GAMES
Free Admission 5c Card
Minimum Prize $25
7th Game — $50
One Final Game
FULL Card
$100 Prize

VANCOUVER HORSE RACES
Every Saturday a special bus will leave Vancouver Island Coach Lines, 710 Douglas Street, at 9 a.m. for the horse races in Vancouver. Fare $7 includes admittance to grandstand. Tickets may be purchased at the "ticket wicket" in the depot. Passengers desiring to be picked up en route must have tickets. Vancouver Island Coach Lines Ltd., 710 Douglas Street.

YELLOWPOINT TOUR
Sunday, Sept. 26, $6 including lunch at Yellowpoint Lodge. A scenic tour in an air-conditioned coach, taking in beautiful scenery. Depart 10:30 a.m., home by 5 p.m. Phone West Coast Travellers at 478-2973.

REGISTRATION OF 1ST CEDAR Hill Cubs, Packs A and B and Scouts will be on Tuesday September 28, at 7:30 p.m. at the Scout Hall, instead of September 21 and 23 as previously announced.

1-2-3
A good combination for the Doggies. Portland trip October 2nd. $24 double; $25 single. Includes Hotel, admission and seats. Phone 384-6479, 1-2-3 Club.

RUMMAGE SALE, ST. MARY'S Parish Hall, 1663 Elgin Road, Oak Bay, Wednesday, September 22 at 7:30 p.m.

BINGO EVERY THURSDAY AT St. Joseph's Parish Hall. Watch advertisement.

16 CATERING, BANQUET and RECEPTION ROOMS

ALCOVE CATERERS, BANQUETS and receptions. Make your arrangements now for Christmas parties. 385-3595 or 382-1025.

20 LOST AND FOUND

LOST: OPAL RING AT UNIVERsity Common's Building. Reward offered. 477-3000.

LOST: LADY'S HAND KNIT CARdigan sweater (plum coloured). Reward. 598-2308.

LOST YOUR PET? HOMES wanted, found. SPCA. 383-0514.

HAVE YOU LOST YOUR CAT? Homes wanted. CPL. 598-5731.

LOST: GLASSES, DARK frames, along or off Dallas Road, south of Beacon Hill Park. September 18. Black, 1216 Dallas Road, 384-2802.

LOST: BLACK PUSSY CAT WITH no tail and bandaged rear leg. Must be found immediately. Fort Rodd Park area. 384-7424.

LOST: MAN'S 2-TONE FRAME glasses. Vicinity Red Lion Motel and Cloverdale Ave., Sept. 7. 383-3076.

BIBLE LOST VICINITY PENtecostal Church, 2303 Bowker Place. 479-4858.

LOST — LEATHER HALTER BEtween Hillman and Terrahue. 386-0566.

LOST: LADY'S JADE BRACElet, Sidney area. Saturday night. 652-2584.

21 MALE HELP WANTED

ADVERTISEMENTS IN THIS CLASSIFICATION MUST COMPLY WITH THE BRITISH COLUMBIA HUMAN RIGHTS ACT SEE COLUMN 1

SALARIED
SALES POSITION

You will have a Victoria area territory with no overnight travel; fine income top 50% averaged over $15,000 in 1970, excellent training at Home Office and on the job — at no expense; generous benefits and pension plan; excellent management opportunities.
If you have ambition, success background, good education, and are presently employed, you may qualify.
Return this coupon to hear more about this opportunity.

REGIONAL SALES MANAGER
No. 608-796 Granville St.
Vancouver 1, B.C.

NAME ....
Address ....
Phone ....

PROVINCE OF BRITISH COLUMBIA
has opening for
ELEVATOR INSPECTOR
Department of Labor
VANCOUVER
SALARY: $740 rising to $895 per month.
The incumbent will be responsible for the inspection of passenger-freight elevators and like devices. Applicants must be Canadian citizens or British subjects with Secondary School Graduation or equivalent; a working knowledge of electrical wiring and considerable experience as a mechanic, preferably having worked on elevators. Obtain applications from the Civil Service Commission of British Columbia, 544 Michigan Street, VICTORIA, and return NOT LATER THAN September 29, 1971.
COMPETITION NO. 71:1150.

LIGHT DUTIES
YOUNG MEN 17-19
Due to expansion large Canadian firm has openings for two young men who are interested in a career that pays above average. To quality applicants must be:
Free to travel Canada.
Neat in appearance.
Ambitious and honest.
Eager to work.
Single.
Grade 9 minimum.
Salary plus commission and other company benefits. No experience necessary. Training program and new car transportation supplied. For personal interview see Mr. Linn, Room 16, Doric Motor Hotel, Tuesday, 7-8 p.m. or Wednesday 10 a.m. to 12 noon. (Based on bona fide occupational qualifications).

TELEPHONE SWITCHMAN EXperienced in Stromger Step by Step Equipment for Municipal Telephone System in Prince Rupert, B.C. Central office consists of 6000 lines. M.S.A., pension, life insurance, sick leave, vaction and other fringe benefits available. Please reply stating age, marital status, working experience, availability, etc.

SIMPSONS-SEARS
REQUIRES
Part-time bicycle assembler. Applicants must be thoroughly experienced in assembling 3, 4 and 10-speed bikes, able to work flexible hours. Apply to Personnel Dept.

CAREER SALES
Life Insurance—Mutual Funds
How many times have you wished you had:
1. Complete financial services, Life and General Insurance, Investments?
2. Qualified, unlimited leads?
3. Initial guaranteed income?
Must be bondable and experienced. Victoria Press, Box 612.

OUR ORGANIZATION HAS REcently created an Investment Division. We now need gentlemen who are willing and able to work toward professional status and very high earnings.
Highly respectable. No gimmicks. No fly by night.
Please send resume to Victoria Press, Box 610.

NEEDED, 10 MEN FOR SUPERvisors, interviewers, dance teachers, up to $125 per week. No expecrience necessary. Apply between 2 to 4 p.m., 723 Fort Street, downstairs. 388-7896.

EXPERIENCED COUNTER sales supervisor required by Henry Electric Ltd. for new Vancouver Island Branch. Apply giving full particulars to Victoria Press, Box 556.

BARBER-STYLIST, FAMILIAR with Victoria and having some clientele. Guarantee $125 a week. Send complete resume to Victoria Press, Box 585.

DO YOU HAVE THE ABILITY TO become a life insurance agent? A very rewarding career. Contact Monarch Life Assurance Company for an appointment. 384-0584.

SALESMAN KNOWLEDGEABLE in fluid power and air to cover industrial accounts. We're willing to train if you can sell. Victoria Press, Box 574.

EXPERIENCED WINDOW cleaners, top wages paid. Apply Bob's Janitorial Service, 1286 Gladstone.

MESSENGER BOY FOR CITY deliveries. Must have own bike. Apply Imperial Optical Co., 817 Fort St.

EXPERIENCED SHORT ORDER cooks. Apply manager, Denny's Restaurant, 3100 Douglas.

EXPERIENCED HEAD COOK for hotel dining room. Phone 384-2911 to arrange interview.

DRYWALL APPLICATORS, lathers and plasterers. Demand Drywall Ltd. 386-0144.

A REWARDING CAREER IN INsurance and mutual funds can be yours at N.W. Companies, 386-2033.

ARCHITECTURAL FIRM REquires experienced draftsman or architect. Victoria Press Box 539.

WANTED: EXPERIENCED LAbourer for landscaping firm. Over 25. Between 7-8 p.m., 592-3748.

NEED FULLY QUALIFIED roofer for new housing. Victoria Press, Box 607.

EXPERIENCED OPERATOR for truck and cat. 652-2710.

WANTED: EXPERIENCED WINdow cleaner. 383-2213.

CLASSIFIED
"Victoria's Largest Proven Marketplace"
DIAL 386-2121 NOW

25 MALE OR FEMALE HELP WANTED

ADVERTISEMENTS IN THIS CLASSIFICATION MUST COMPLY WITH THE BRITISH COLUMBIA HUMAN RIGHTS ACT SEE COLUMN 1

REAL ESTATE TRAINEES:

When you apply to take the pre-licensing course you have a right to expect maximum assistance from the agency. AT BLOCK BROS. we provide:
1—Paid instructors to assist you with every lesson throughout the course.
2—A complete review and preparation for the final examination.
3—On successful completion of the examination the trainee continues on a practical basis with lectures and guidance related to listing, selling, advertising, financing, trading, real estate board rules and problems, and a host of other subjects to assist in YOUR success.
For complete information on your pre-licensing course commencing October 21, 1971 call for an appointment with:
MR. ELLWOOD NAULT
BLOCK BROS. REALTY LTD.
1800 BLANSHARD STREET
386-3231 386-3231

REALTORS
JOIN THE TEAM
We need two more realtors to represent our ever increasing residential sales. You too, can benefit from our expert team co-operation, our proven sales policy. Call Eric Saffer, 598-3321, Personnel Manager, Jack Mears, Oak Bay Realty Ltd.

HEAD COOK
Required for modern nursing home. Must have several years experience. Duties include: cooking, regular and special menu planning, food purchasing. Inventory control and staff supervision. Salary $450-$550 per month depending on experience.
Reply in writing to Canada Manpower Centre, 1415 Vancouver St., Victoria, stating experience and references.

THINKING REAL ESTATE?
Now is the time to act, we will sponsor and train applicants for the next Real Estate Pre-Licensing course. For particulars and confidential interview please call Frank Marshall, 386-8457.
Empress Realty Ltd.
2020 Douglas St. 386-8457

FLOOR COVERING SALESMAN wanted by large, progressive firm. Applicant should have sales experience and knowledge of blueprint reading a definite asset. Above average earning on commission basis. Call 479-7121 for appointment.

AN OPPORTUNITY EXISTS FOR an apprenticeship in Ladies hairstyling, applicants should be well spoken and smartly dressed with an interest in fashion. Apply in own handwriting, stating age, and education, Victoria Press Box 543.

MIDDLE AGED COUPLE TO ASsist manager of large apartment complex, capable of doing minor maintenance repairs and must be bondable. Available October 15th. Give resume of experience to Victoria Press, Box 595.

NEW IN VICTORIA
Canadian manufacturing company has openings for distributorship on Vancouver Island. Above average income. Investment secured. Call for appointment. Evenings. Francis H. St. John, 479-2868.

ACTIVE RETIRED COUPLE with mobile home to assist in managing trailer park, and camp ground. Send qualifications to Box 7, Church Road, Saanichton, B.C., Phone 652-3232.

EXPERIENCED NIGHT ATTENdant for veterinary hospital. Some janitorial and daytime duties. Furnished suite available. Victoria Press Box 523.

ENERGETIC, MIDDLE-AGED couple for caretaking duties in large apartment. Good wages. Victoria Press, Box 583.

BUILD A BUSINESS OF YOUR own. Spare time. $900 possible monthly first year. Box 1373, Sidney, B.C.

EXPERIENCED WAITER OR waitress. Shift work. Apply between 12-8 p.m. at Paul's Drive-In Restaurant, 1900 Douglas Street.

ACTIVE, SEMI-RETIRED COUple with experience to manage 34 suite apartment block. References. Apply to Victoria Press Box 591.

WANTED: PERSON TO WORK 3 or 4 hours daily with established carriers. Good remuneration. 384-8204 or Victoria Press, Box 606.

EXPERIENCED BREAKFAST cook for Residential Hotel. Permanent position. 386-4164.

PIANIST WANTED FOR DANCing school, Colwood area. Saturdays only. 478-1416.

1 SHORT ORDER COOK AND 1 dishwasher. Apply in person, Crest Motor Inn, 455 Belleville.

26 FEMALE HELP WANTED

ADVERTISEMENTS IN THIS CLASSIFICATION MUST COMPLY WITH THE BRITISH COLUMBIA HUMAN RIGHTS ACT SEE COLUMN 1

SECRETARY FOR LOCAL PROgressive firm. Five years or more experience. Minimum standards of typing 60, shorthand 100. Pleasing personality and smart appearance. Background in advertising or broadcasting an asset but not essential. Excellent position for someone who wants long-term employment and opportunity to advance. Please reply to Personnel Director, P.O. Box 967, Victoria, stating qualifications and indication of salary expected.

OUR ORGANIZATION HAS REcently created an Investment Division. We now need ladies who are willing and able to work toward professional status and very high earnings.
Highly respectable. No gimmicks. No fly by night.
Please send resume to Victoria Press, Box 611.

YOUNG, INTELLIGENT LADY with good appearance and management ability to deal with popular mechanical equipment. We will train you and offer and interesting permanent position. Please reply experience (if any), age, marital status to Victoria Press, Box 577. Thank you.

WANTED — experienced super girl to work with established progressive development co. as head bookkeeper with secretarial duties. Must be capable of assuming full office responsibilities. A challenging opportunity with top pay for the right person. All replies strictly confidential. Box 527.

WANTED, FULL-TIME EXPERIenced typist bookkeeper to be responsible for office of a small Sidney manufacturing firm. Good salary and working conditions. Apply in writing to Victoria Press Box 541.

AVON CALLING
DON'T BE "STUCK INSIDE" THIS WINTER. Get out, meet people, make freinds. Be an Avon representative. Have your own business during hours you select. Earn extra money. Call now: Mrs. Burkinshaw, 384-7345.

FASHION TWO TWENTY COSMETICS
Needs mature women for full or part time work. If you have a pleasing personailty and are willing to help others in the field of good grooming, phone Mrs. Hatch, 479-5029.

WANTED: MATURE WOMAN for full-time employment, 2 days and 3 evenings per week. Salary $1.75 to $2 per hour starting. Only those interested in a permanent job need apply. Apply in person (9-11 on), Beacon Drive-In Limited, 126 Douglas St.

NEED 10 LADIES FOR SUPERvisors, interviewers, dance teachers, up to $125 per week. No expecrience necessary. Apply between 2 to 4 p.m., 723 Fort Street, downstairs. 388-7896.

PERMANENT FULL-TIME POSItion as secretary to director of Art Gallery of Greater Victoria. Salary commensurate with experience and qualifications. Apply in writing to Victoria Press, Box 566.

GRADUATE NURSE REQUIRED by small private hospital for 3:30 p.m.-11:30 p.m. shift, including weekends. Apply in person at 130 Menzies Street, between 11 a.m.-3 p.m. daily, DO NOT PHONE.

COMPANION HOUSEKEEPER with nursing experience to live in with semi-paralyzed elderly lady. Own bedroom, apartment Oak Bay. Near waterfront. 384-8791 after 5.

RELIABLE, RESPONSIBLE BAbysitter for 3-yr-old, 2 days per week, 6 a.m.-2:30 p.m. Own transportation needed. Green St. area. $3.50 a day. 386-1536.

EXPERIENCED WOMAN WANTed for counter work. Must be bright, willing to please the public. For afternoon work. McCall's Meat Market, 208 Menzies St.

HOUSEWIVES! DO YOU NEED some extra cash? Be an independent dealer with a new company. No investments. No door to door sales. Must drive. 383-5975.

ENERGETIC WOMAN OVER 20 willing to learn, good future. Phone 598-4578 4 to 6 for appointment.

WAITRESS REQUIRED IMMEDIately. McMorran's Restaurant, Cadboro Bay Road. 658-5227; 9:30 a.m.-7 p.m.

RECEPTIONIST - SECRETARY for legal office. Some experience necessary. Salary commensurate with experience. 385-3493.

N. C. R. POSTING MACHINE OPerator for evening work, 2-3 hours. Must be quick and accurate. Victoria Press Box 594.

MATURE WOMAN TO HANDLE ordering and sales of notions dept. of retail store. Victoria Press Box 567.

WANTED: BABYSITTER, 2 school-age children, in Doncaster area, every Monday through Friday. Phone 383-0369 after 5 p.m.

EXPERIENCED WAITRESSES for fast food outlet. Apply manager, Denny's Restaurant, 3100 Douglas.

GENERAL HELP IN SMALL resthome. Willing and congenial Live-in. 5-day week. Victoria Press, Box 560.

HAVE CHRISTMAS PAID BEfore Christmas. Full or part-time. No investments, your hours. 382-0925, 386-0614.

BABYSITTER REQUIRED, MONday-Friday, 8:30-5:30, my home. Tillicum area. Phone after 6. 384-5791.

EXPERIENCED CLEANING help required immediately for garden apartments. 385-0644.

BABYSITTER WANTED, DAYS only, Work Point area. Call 386-1677, after 2 p.m.

REQUEST LIVE-IN HOUSEkeeper. Look after 5 children. May have 1 or 2 of own. 478-4455.

EXPERIENCED HAIRSTYLIST, full or part-time. Pleasant clientele and working conditions. 385-0023.

REQUIRE EXPERIENCED teller for new bank in James Bay area. Call Miss Walker at 477-1831.

EXPERIENCED WAITRESS FOR residential hotel. Permanent position. 383-4164.

PERMANENT PART-TIME BAbysitter, days only, my home, own transporation. 385-2688.

EXPERIENCED GRILL COOK for hotel dining room. Phone 384-2911 to arrange interview.

REQUIRED IMMEDIATELY, EXperienced bank teller. Phone Mr. Beitel, 386-1457.

EXPERIENCED MEAT counter girl. Part time employment. 383-9234.

BABYSITTER, RICHMOND School. 1 grade 1, 1 kindergarten. 592-6931.

WOMAN TO CLEAN HOUSE once a week in Gordon Head area. 477-6040.

MATURE LADY WITH COOKING experience to work in small rest home. Live in. 598-4423.

WIG SALES CLERK REQUIRED. Salary plus commission. Apply Woolco Wig Boutique.

RECEPTIONIST TYPIST FOR busy medical office wanted immediately. Victoria Press, Box 597.

EXPERIENCED NURSE'S AIDE, days or afternoon shift. 383-2323 between 8 a.m.-2 p.m.

COOK WANTED, SOME EXPERIence necessary. 383-4746.

HAVE A TOY PARTEE AND WIN gifts for Christmas. 384-3147.

WANTED: LIVE-IN BABYSITTER for 5 days a week. 384-3197.

29 SITUATIONS WANTED MALE

DUTCH LANDSCAPER
Redesign your garden for lower maintenance costs. Complete landscaping service, including rock walls, brick work, patios, ponds, supply of nursery stock, etc. Free estimates. 592-1972 or 592-3748.

ACTIVE MAN, 57, SEMI-REtired available as manager-caretaker. Apts. or motels, while you have holidays, sickness, etc. 592-4354.

WIDOWS—PENSIONERS
PAINTING: Interior, exterior, fences. CARPENTRY: Cabinets, arborite, tables, remodelling, eavestroughs. Reasonable. Reliable. References. Free estimates. 592-3490.

AUSTRALIAN, 25, MOVING TO Sooke. Experienced plumber, dry wall, general construction. 658-8948.

ACCOUNTING, BOOKKEEPING payrolls, weekly, monthly. Reasonable rates. Phone 383-5473.

MAN OWNING TANDEM TRACtor, wishes steady work hauling trailers. 477-5339.

ACCOUNTING OR BOOKKEEPing, reasonable rates. Phone Doug, 388-9479.

HAVE TRUCK FOR ODD JOBS, general hauling, rubbish removal. 384-3410.

GARDEN MAINTENANCE, lawns, pruning, 30 years' experience. 592-4638.

STUDENTS HAVE TRUCK, WILL haul garbage, etc. Call Ron, 592-6215.

GARDENING, $2 PER HOUR. 479-4067 after 6 p.m.

EXPERIENCED FRAMER'S helper needs work. Ross, 383-4457.

30 SITUATIONS WANTED FEMALE

LADY, WELL EDUCATED, VERsatile, good driver, excellent cook would like morning employment four or five hours daily. Please write Victoria Press, Box 608.

MATURE LADY, LIKE POSITION companion-housekeeper to retired lady or gentleman. Drive own car. Pleasant home first consideration. 479-3921.

CLERICAL-HOMEMAKER AGE 30, wants a decent home with gentle intelligent businessman (father-daughter) write 1162 McClure.

RECENTLY IMMIGRATED FINnish girl requires housework. Phone 384-7905 between 5 and 7 p.m.

GRADE XI STUDENT NEEDS evening job. Hard working and dependable. Phone Barb, 592-3309.

CHILD CARE, QUADRA AND Topaz. Fenced yard. 384-0681.

RELIABLE BABYSITTER, EVEnings. Own car. 383-9869.

DAY CARE, PRE-SCHOOL AGE, my home, Quadra-Tolmie. 383-3180.

WILL BABYSIT DAYS. MY home, Esquimalt. 382-2243.

HOUSECLEANING, GORDON Head area. 477-5527.

BABYSITTING, MY HOME, METchosin area. 478-1518.

31 SITUATIONS WANTED MALE OR FEMALE

RELIABLE WELFARE MEN AND women need work. Call Victoria Self Help Society, 382-2034, 9 to 4 p.m., Mon. through Friday.

HELP UNEMPLOYED FAMILIES — clean-up, gardens or housework. Pick-up, delivery. Any odd jobs. Phone Youth Industries, 384-4833.

33 BANDS, MUSICIANS AND ORCHESTRAS

PRESTIGE ENTERTAINMENT Agencies Ltd. Good bands for Christmas and New Year's Parties are becoming scarce. Don't be disappointed, let us book one for you now. Phone office, 385-4233, residence, 477-1207.

WEDDINGS — STEREO TAPE music specialist. J. G. A. 478-2468.

36 BUSINESS SERVICES AND DIRECTORY

Blasting

REASONABLE RATES—INSURED FREE ESTIMATES
J. A. Gould Contracting Ltd.
478-1153

Books

POOR RICHARD'S USED BOOKS
Bought — Sold — Exchanged
923 Fort. 384-4411, 106 W. Burnside

Bulldozers

BACKHOE FRONT END loader, excavating, trenching, loading. Reasonable rates. 383-7252.

Carpenters

ALUMINUM PATIO DOORS, prime windows, replacement windows, storm and screen doors and screens supplied and installed. Free estimates, contractors' inquiries invited.
SEAKREST INDUSTRIES
383-5205

GENERAL REPAIRS, ALTERAtions, additions. Fast, courteous service. Free estimates.
W. EARL EBY 385-0040

QUALITY WORK AT REASONable rates. Additions, renovations. Estimates, plans. Glover, 656-3745.

RENOVATIONS AND REPAIRS. (Kitchen cupboards.) by hour or contract. 478-6267.

TIRED OF INFLATION? ALL carpentry work, Jim, 386-6466 or Ed 478-5407.

THE BEST FOR LESS
All carpentry, furniture reconditioning, boat repairs. 383-0539.

FRAMING, RENOVATIONS
G. C. Luney, 477-2470 after 6

SMALL JOBS MY SPECIALTY
Howie 478-4705

Carpet Cleaning

STEAM MASTER
The ultimate in carpet cleaning, commercial or residential. Call anytime 382-4834.

Carpets and Linoleum

PARKER JOHNSTON LTD.
1314 Broad Street 382-9181

COMMUNITY SERVICES INFORMATION DIRECTORY

Adoption, Foster Care, Child Protection, Unmarried Parents:	
— Victoria, Oak Bay, Esquimalt, Saanich and Central Saanich	382-5121
— View Royal, Langford, Colwood, Sooke	478-5516
— Sidney, North Saanich, Gulf Islands	656-3941
Alcoholism	383-0415
Birth Control	384-0571
Crisis Line (24 hours)	386-6323
Day Care, Family and Marriage Counselling	382-5121
Emergency numbers, see the inside cover of the Telephone Directory:	
Family Allowance, Old Age Security and Guaranteed Income Supplement	388-3631
Financial Assistance (Social Allowance and Supplement to Old Age Security):	
— Victoria	384-0571
— Saanich	385-4451
— Oak Bay, Esquimalt, Langford, Colwood, Sooke	478-5516
— Sidney, Central and North Saanich, Gulf Islands	656-3941
Homemaker	382-5135
Legal Aid — Criminal	386-1465
— Civil	382-6111
	(Local 3313)
Low Rental Housing	386-2704
Public Health (Pre-Natal, Well Baby, Immunizaiton and V.D. Clinics; School Health Services; Sanitation Services):	
— Victoria, Esquimalt	384-0571
— Saanich, View Royal	386-3251
— Oak Bay	598-3311
— Langford, Colwood, Metchosin	478-1757
— Sidney	656-1188
— Sooke	642-3122
— Ganges	537-5424
Services for the Elderly	388-4268
Suicide Prevention	386-6304
Information on Community Health, Welfare, Recreational, Educational and Cultural Services	388-7391

Published Daily as a Public Service

CLASSIFICATION INDEX

VITAL STATISTICS
1 Births
5 Deaths and Funerals
8 Cards of Thanks
9 In Memoriam
10 Funeral Directors

NOTICES
11 Monumental
14 Announcements
15 Coming Events and Meetings
16 Catering, Banquet and Reception Rooms
17 Restaurants
18 Places to Visit
20 Lost and Found

EMPLOYMENT
21 Male Help Wanted
25 Male or Female Help Wanted
26 Female Help Wanted
27 Teachers Wanted
29 Situations Wanted Male
30 Situations Wanted Female
31 Situations Wanted Male or Female

BUSINESS SERVICES AND DIRECTORY
36 Business Services and Directory

PERSONAL SERVICES
32 Trade Schools
33 Bands, Musicians and Orchestras
38 Travel
39 Personals
40 Business Personals
42 Education
43 Dancing
71 Music Teachers

MERCHANDISING
60 Fuel
63 Timber
65 Building Supplies
70 Musical Instruments
77 Motorcycles
78 Bicycles
80 Boats and Marine
83 Aeronautical
92 Sporting Goods
93 Stoves and Furnaces
96 Cameras, Supplies and Photo Finishing
97 Furniture
98 TV, Stereo, Radio Sales and Service
99 Groceries, Meat and Produce
100 Miscellaneous for Sale
103 Miscellaneous Wanted
109 Miscellaneous to Rent
112 Wanted to Rent, Miscellaneous
115 Swaps
117 Antiques
119 Florists
120 Garden Supplies
125 Pets and Supplies
127 Chicks, Poultry, Hatching Eggs, Supplies
128 Livestock and Supplies
130 Heavy Equipment, Machinery
135 Farm Implements

AUTOMOTIVE
150 Cars for Sale
151 Foreign Import and Sports Cars
152 New Car Directory
154 Trucks and Buses
156 U-Drives and Auto Washing
158 Tires
160 Parts, Accessories
162 Auto Repairs, Service and Towing
164 Auto Body Work and Painting
166 Cars and Trucks Wanted
168 Campers and Trailers
169 Mobile Homes and Parks

ACCOMMODATION
175 Hotels
178 Summer Resorts
181 Tourist Accommodation
185 Convalescent and Rest Homes

RENTALS
190 Room and Board
191 Room and Board Wanted
193 Rooms to Rent
174 Rooms Wanted
197 Housekeeping Rooms to Rent
199 Housekeeping Rooms Wanted
200 Apartments to Rent, Unfurnished
201 Apartments to Rent, Furnished
202 Apartment Furniture to Rent
203 Apartments Wanted
206 Duplexes to Rent
207 Duplexes Wanted to Rent
210 Houses to Rent, Unfurnished
211 Houses to Rent, Furnished
212 Houses Wanted to Rent
212 Houses Wanted to Rent
215 Halls, Warehouses, Stores and Offices to Rent

FINANCIAL
155 Automobile Financing and Insurance
230 Personal Loans and Insurance
233 Mortgage Loans and Insurance
234 Mortgages for Sale
235 Wanted to Borrow

REAL ESTATE
240 Business Opportunities
241 Business Opportunities Wanted
244 Revenue Property
245 Revenue Properties Wanted
247 Commercial or Industrial Properties
250 Houses for Sale
253 Country Homes and Properties
256 Waterfront Properties
258 Condominiums and Townhouses
263 Garages for Sale, Rent, Wanted
265 Houses Wanted to Buy
268 Listings Wanted
270 Exchange Real Estate
271 Lots for Sale
273 Property for Sale
274 Property Wanted
280 Acreage for Sale and Wanted
285 Up-Island Properties
290 Farms for Sale and Wanted
293 Gulf Islands Properties
295 Listings Cancelled

NOTICE OF COPYRIGHT

Full, complete and sole copyright in any advertisement produced by Victoria Press Ltd is vested in, and belongs to, Victoria Press Ltd.; provided, however, that copyright IN THAT PART AND THAT PART ONLY of any such advertisement consisting of illustrations, borders, signatures or similar components which is, or are, supplied to Victoria Press Ltd. by the advertiser in the form of engravings, matrices, casts, etc, and incorporated in said advertisement shall remain in and belongs to the advertiser.

***Classified*—Victoria's Largest Proven Market Place — Where Your Articles Sell Faster! Cost Less to Sell — 386-2121**

ALL SORTS: Merv Griffin, repo
CBS, has asked out of his contract
reported heading back to syndic
"treats its performers like enemie
the performers feel about them."
For the first time in TV history
time ratings period — the first two
averages were ABC 8.1, CBS 7.9 a
Hospital was the most popular show
the first seven, another first.
As for radio, CKDA goes up to i
watts today and Bellingham's KER
on Orcas Island blown down in a
back to 60,000 watts last week.

BUREAU OF USELESS INFORMATION: Saturday's answer — The 1920s U.S. writer who said, "At 18, our convictions are hills from which we look; at 45, they are caves in which we hide," was F. Scott Fitzgerald and I'm surprised, too, at the depth of his thinking. Snob time?

Today's question — We pass from the 1920s to a couple of leftovers from the recent series about occupations of people with linked names. Kindly provide the fields of endeavor of Sonny Greer, Hal Greer, Greer Garson and Garson Kanin (the latter is not Citizen Kanin). Answers Wednesday.

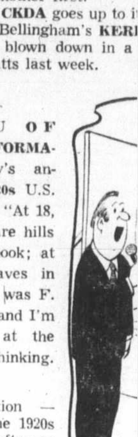

"The pr
political
laugh tr
provid
mana

Tuesday Hig

NOTE: All in the Family (see
season, and so does Ironside. New
Life, a comedy with Larry Hagma
and the formal debut of George Ker
schedules on this page for time a
warned that Washington state vote r
terrupt shows this evening on U.S. ch
C-6:00 p.m.—The Boston Pops
Hammerstein, and it ends in a draw-
C-9:30—Telescope talks to Winni
Steinberg—2, 6.
C-10:00—Tuesday Night is all ab
6.
● C-10:00—All in the Family's
there is no truth to the rumor the s
Son of Dingbat—12.
CABLE 10—7:00 p.m., Nature's
ronment, the capital region; 8:30,
Connections; 9:30, the Helen Biernes

Tuesday M

9:00 a.m.—Hangover Square (19
ror). I can't honestly recommend it
final film still is scary—4.
C-12:45 noon—Fury of the Pagan
dom dubber). Not scary, just hairy—
C-3:30 p.m.—Private War of
comic disaster). I've said it befo
doesn't belong in comedy—7.
5:00—City of Silent Men (1942 pri
C-8:30—Congratulations, It's a
Bill Bixby, Diane Baker, Ann Soth
Might be fair—4.
11:00—Armored Attack (1943 N
Dana Andrews, Walter Brennan, An
da made when we were allies—13.
11:30—Showdown (1963 Audie Mu
12:00—Beauty Jungle (1964 F
drama, not too bad). Janette Scott,
port. Best of a bad day—2.
12:00—Underworld U.S.A. (dr
mobsters), Cliff Robertson, Kay
Worse is to come—6, 8.
1:05 a.m.—Lydia Bailey (1952
disaster), Anne Francis, Dale F
stinker—12.

Tuesday R

7:10 p.m.—Bright Lights talks t
do Ros—CBU (690).
8:05—Gala has music by Sh
Weber, Chabrier and Glinka—CFMS
9:30—Vancouver Recital: sopr
CBU-FM (105.7).
●—Recommended; C—Color.

36 BUSINESS SERVICES and DIRECTORY

Carpets and Linoleum

For immediate In-home service for samples and estimates of carpets, linoleum or tile call Bob Carrie, 382-5111. No obligation.
Standard Furniture Co.
737 Yates Street

WAREHOUSE PRICES
Carpets, linoleum, and ceramics. Immediate installation on carpets sold from warehouse. Don't wait for your flooring, call us now. Mandel Interiors Ltd, 3995 Quadra, 479-7121.

CARPET TREND STOCK
NYLON from $3.95 sq. yd.
SHAG from $4.95 sq. yd.
HARD TWIST $7.95 sq. yd.
386-7501

B AND E FLOOR COVERINGS Limited. Carpets, linoleum, tiles and seamless floors. Free estimates. Satisfaction guaranteed. 3947 A Quadra Street 479-1617.

Cement

DE GENDT BIRKET — Cement contracting, diamond saw cutting, industrial and commercial. Free estimates. 388-6960, 385-5020.

A-1 FINISHING AND ALL CEment work. Best work at lowest price. 479-2929 or 384-0912.

384-8306 Frank Politano 383-3495
DRAINS — CEMENT — SEWERS

Cleanup Service

LET ME CLEAN YOUR YARD, basement, garage and attic for the useable articles or bottles or anything you wish to pay me with. I also do excellent gardening, landscaping, tree and hedge trimming. Car removal, minor house painting and maintenance. Will move anything, anywhere for very low fee. No charge for distance. Call "Ollie" 385-1661.

COMMERCIAL AND RESIDENtial cleanup service. Basements, garages, attics, yards cleaned, and rubbish hauled away. Special rates for old age pensioners. Free estimates. Phone Lloyd, 382-1020 or 592-4477.

QUICK RELIABLE DISPOSAL and clean-up, 24-hour service, free estimates. 384-0912.

36 BU

[cut-off column from facing page]

2121

IONS WANTED
MALE

PENSIONERS
interior, exterior,
ENTRY: Cabinets,
s, remodelling, ea-
easonable. Reliable.
ree estimates. 592-

25, MOVING TO
nced plumber, dry
ral construction.

BOOKKEEPING
y, monthly. Reason-
ne 383-5473.

TANDEM TRAC-
eady work hauling

OR BOOKKEEP-
rates. Phone Doug,

FOR ODD JOBS,
, rubbish removal.

INTENANCE,
, 30 years' experi-

VE TRUCK, WILL
etc. Call Ron,

$2 PER HOUR.
p.m.

D FRAMER'S
work. Ross, 383-4457.

IONS WANTED
MALE

EDUCATED, VER-
iver, excellent cook
orning employment
hours daily. Please
Press, Box 608.

Y, LIKE POSITION
ekeeper to retired
nan. Drive own car.
first consideration.

MEMAKER AGE
cent home with gen-
businessman (father-
1162 McClure.

MMIGRATED FIN-
quires housework.
between 5 and 7

STUDENT NEEDS
ard working and de-
e Barb, 592-3309.

QUADRA AND
yard. 384-0681.

ABYSITTER, EVE-
383-9869.

PRE-SCHOOL AGE,
ira-Tolmie. 383-3180.

SIT DAYS. MY
ilt. 382-2243.

ING, GORDON
5527.

MY HOME, MET-
8-1518.

IONS WANTED
OR FEMALE

ELFARE MEN AND
work. Call Victoria
ety, 382-2034, 9 to 4
ough Friday.

PLOYED FAMILIES
rdens or housework.
ery. Any odd jobs.
ndustries, 384-4833.

MUSICIANS
RCHESTRAS

ENTERTAINMENT
Good bands for
New Year's Parties
scarce. Don't be
et us book one for
one office, 385-4233,
207.

STEREO TAPE
J. G. A. 478-2468.

ESS SERVICES
DIRECTORY

lasting

RATES—INSURED
ESTIMATES
Contracting Ltd.
78-1153

Books

RD'S USED BOOKS
old — Exchanged
411, 106 W. Burnside

lldozers

FRONT END
vating, trenching.
nable rates. 383-7252.

rpenters

PATIO DOORS,
s, replacement win-
nd screen doors and
lied and installed.
s, contractors' inqui-

T INDUSTRIES
83-5205

EPAIRS, ALTERA-
is. Fast, courteous
stimates.
385-0040

ORK AT REASON-
dditions, renovations.
ns. Glover, 656-3745.

S AND REPAIRS.
oards.) by hour or
267.

INFLATION? ALL
k, Jim, 386-6466 or

ST FOR LESS
furniture recondi-
pairs. 383-0539.

RENOVATIONS
y, 477-2470 after 6

S MY SPECIALTY
478-4705

t Cleaning

M MASTER
in carpet cleaning,
r residential. Call
34.

and Linoleum

JOHNSTON LTD.
reet 382-9181

ICES
CTORY

n,

aanich
382-5121
Sooke 478-5516
ands 656-3941
383-0415
384-0571
386-6323
selling 382-5121
ver of

y and
388-3631
ce and

384-0571
385-4451
, Col-
478-5516
anich,
656-3941
382-5135
386-1465
382-6111
(Local 3313)
386-2704
y, Im-
School
es):
384-0571
386-3251
598-3311
478-1757
656-1188
642-3122
537-5424
388-4268
386-6304
elfare,
ral
388-7391
ice

6-2121

Bruce Lowther

ALL SORTS: Merv Griffin, reported facing the axe at CBS, has asked out of his contract as of Dec. 31 and is reported heading back to syndication. He said CBS "treats its performers like enemies and that's the way the performers feel about them."

For the first time in TV history, **ABC** has won a day-time ratings period — the first two weeks in August. The averages were ABC 8.1, CBS 7.9 and NBC 6.5. **General Hospital** was the most popular show and ABC had five of the first seven, another first.

As for radio, **CKDA** goes up to its new power of 50,000 watts today and Bellingham's **KERI**, which had its tower on Orcas Island blown down in a storm last year, got back to 60,000 watts last week.

□

BUREAU OF USELESS INFORMATION: Saturday's answer — The 1920s U.S. writer who said, "At 18, our convictions are hills from which we look; at 45, they are caves in which we hide," was F. Scott Fitzgerald and I'm surprised, too, at the depth of his thinking. Snob time?

Today's question — We pass from the 1920s to a couple of leftovers from the recent series about occupations of people with **linked names.** Kindly provide the fields of endeavor of Sonny Greer, Hal Greer, Greer Garson and Garson Kanin (the latter is not Citizen Kanin). Answers Wednesday.

"The preceding was a paid political announcement. The laugh track, however, was provided gratis by the management of this station."

Tuesday Highlights

NOTE: All in the Family (see below) starts a new season, and so does Ironside. New series are The Good Life, a comedy with Larry Hagman and David Wayne, and the formal debut of George Kennedy's Sarge. See the schedules on this page for time and channel. And be warned that Washington state vote results may briefly interrupt shows this evening on U.S. channels.

C-6:00 p.m.—The Boston Pops plays Rodgers and Hammerstein, and it ends in a draw—9.

C-9:30—Telescope talks to Winnipeg-born comic David Steinberg—2, 6.

C-10:00—Tuesday Night is all about Niagara Falls—2, 6.

● C-10:00—All in the Family's family is all back and there is no truth to the rumor the show will be renamed Son of Dingbat—12.

CABLE 10—7:00 p.m., Nature's Best; 7:30, Our Environment, the capital region; 8:30, Project Travel; 9:00, Connections; 9:30, the Helen Biernes Outlook show.

Tuesday Movies

9:00 a.m.—Hangover Square (1945 Laird Cregar horror). I can't honestly recommend it but the big madman's final film still is scary—4.

C-12:45 noon—Fury of the Pâgans (1962 Edmond Purdom dubber). Not scary, just hairy—6, 8.

C-3:30 p.m.—Private War of Major Benson (1955 comic disaster). I've said it before: Charlton Heston doesn't belong in comedy—7.

5:00—City of Silent Men (1942 prison garbage)—13.

C-8:30—Congratulations, It's a boy (new comedy), Bill Bixby, Diane Baker, Ann Sothern, Jack Albertson. Might be fair—4.

11:00—Armored Attack (1943 Nazis invade Russia). Dana Andrews, Walter Brennan, Anne Baxter. Propaganda made when we were allies—13.

11:30—Showdown (1963 Audie Murphy)—7.

12:00—Beauty Jungle (1964 English beauty-queen drama, not too bad), Janette Scott, Ian Hendry, good support. Best of a bad day—2.

12:00—Underworld U.S.A. (dreadful 1961 kid vs. mobsters), Cliff Robertson, Kay Starr, Dolores Dorn. Worse is to come—6, 8.

1:05 a.m.—Lydia Bailey (1952 southern, an outright disaster), Anne Francis, Dale Robertson. A classic stinker—12.

Tuesday Radio

7:10 p.m.—Bright Lights talks to bankleader Edmundo Ros—CBU (690).

8:05—Gala has music by Shostakovitch, Mozart, Weber, Chabrier and Glinka—CFMS (98.5).

9:30—Vancouver Recital: soprano Betty Philips—CBU-FM (105.7).

●—Recommended; C—Color.

Program Schedules for Tuesday

Programs subject to last minute changes by stations concerned.

CBUT 2	KOMO 4	KING 5	CHEK 6	KIRO 7	TIME	CHAN 8	KCTS 9	KTNT 11	KVOS 12	KTVW 13
	Flying Nun	Today	Air University	J. P. Patches	8:00	Air University	Medicine (7:30)		Cartoons	Stocks (7:00)
	Len Sampson	Today	Good Morning	Capt. Kangaroo	8:30	Good Morning			Capt. Kangaroo	Stock Markets
	Movie	Telescope	Good Morning	News	9:00	Good Morning	M for Music (9:15)		Lucille Ball	Stock Markets
	Movie	Telescope	Yoga	News	9:30	Yoga	Spanish; Work	Concentration	Bev. Hillbillies	Stock Markets
Mr. Dressup	Movie	Sale of Century	Flintstones	Family Affair	10:00	Peyton Place		Hazel	Family Affair	Stock Markets
Giant; Helene	News	Hlywd. Squares	Giant; Helene	Love of Life	10:30	All About Faces	Listen; Music	Jack LaLanne	Love of Life	Stock Markets
Sesame Street	Gourmet Show	Jeopardy	Peyton Place	Where Heart Is	11:00	Jean Cannem	Music Programs	Romper Room	Where Heart Is	Stock Markets
Sesame Street	That Girl	Who, What, Where	All About Faces	Search for Tmrw.	11:30	Jean Cannem	Sesame Street	Romper Room	Search for Tmrw.	Stock Markets
Bob Switzer	Bewitched	Distaff	Noon Show	News	12:00	News; Pete's	Sesame Street	Three on Match	Virginia Graham	Stock Markets
Luncheon Date	Password	Days of Our Lives	Noon; Movie	As World Turns	12:30	Place; Movie		To Tell Truth	David Frost	Stock Markets
Luncheon Date	All My Children	Doctors	Movie	Many-Splendored	1:00	Movie	Music Programs	Don St. Thomas	David Frost	Stock Markets
Family Court	Let's Make Deal	Another World	Movie	Guiding Light	1:30	Movie	Music; Spanish	Beat the Clock	David Frost	
Gourmet	Newlywed Game	Bright Promise	Movie	Secret Storm	2:00	Movie	Images (2:15)	I Love Lucy	Secret Storm	
Coronation Street	Dating Game	Somerset	Victoria Scene	Edge of Night	2:30	Mantrap	Things; Covers	Movie Game	Many-Splendored	
Take 30	General Hospital	Dinah's Place	Take 30	Gomer Pyle	3:00	Another World		Tenn. Tuxedo	It's Your Bet	
Edge of Night	One Life to Live	Virginia Graham	Edge of Night	Movie	3:30	Anything Game		Speed Racer	What's My Line	
Paul Bernard	Love U.S. Style	Mike Douglas	Paul Bernard	Movie	4:00	Beat the Clock	Sesame Street	Flintstones	Cartoons	
Birdman, Galaxy	What's My Line?	Mike Douglas	Birdman, Galaxy	Movie	4:30	Flintstones	Sesame Street	Gentle Ben	Cartoons	
Dress Rehearsal	Petticoat Junction	Mike Douglas	Bewitched	Movie	5:00	Bewitched	Mister Rogers	Gilligan's Island	Gilligan's Island	Movie
Get Smart	News	News	Hogan's Heroes	Dick Van Dyke	5:30	Hogan's Heroes	Buttons 'n Buddies	Get Smart	Perry Mason	Movie
Good Life	News	News	News	News	6:00	News	Boston Pops	Wild Wild West	Perry Mason	Movie
Hourglass	News	News	News	News	6:30	News	Boston Pops	Wild Wild West	News	Project 13
Hourglass	Exploration NW	Truth or Conseq.	Shirley's World	NYPD	7:00	Hawaii 5-0	Book Beat	Dream of Jeannie	Bill Cosby	World Navies
Reach for Top	Mod Squad	Ironside	Doris Day	Glen Campbell	7:30	Hawaii 5-0	University Talk	Dragnet	Glen Campbell	Tall Man
Mary Tyler Moore	Mod Squad	Ironside	Mary Tyler Moore	Glen Campbell	8:00	Marcus Welby	First Churchills	Perry Mason	Glen Campbell	Success Stories
Carol Burnett	Movie	Sarge	Carol Burnett	Hawaii 5-0	8:30	Marcus Welby	First Churchills	Perry Mason	Hawaii 5-0	Adventure Quest
Carol Burnett	Movie	Sarge	Carol Burnett	Hawaii 5-0	9:00	Odd Couple	Interview	David Frost	Hawaii 5-0	Bob Corcoran
Telescope	Movie	Funny Side	Telescope	Cannon	9:30	Ian Tyson	U.S. Artists	David Frost	Mayberry	Bob Corcoran
Tuesday Night	Marcus Welby	Funny Side	Tuesday Night	Cannon	10:00	Persuaders	Region Medicine	David Frost	All in Family	Bob Corcoran
Tuesday Night	Marcus Welby	Seattle Series	Tuesday Night	Golddiggers	10:30	Persuaders		News	Mission Imposs.	Bob Corcoran
News	News	News	News	News	11:00	News		News	Mission Imposs.	Movie
News; Movie	Dick Cavett	Johnny Carson	News	Movie	11:30	News		Merv Griffin	Merv Griffin	Movie
Movie	Dick Cavett	Johnny Carson	Movie	Movie	12:00	Movie		Merv Griffin	Merv Griffin	Movie
Movie	Dick Cavett	Johnny Carson	Movie	Movie	12:30	Movie		Merv Griffin	Merv Griffin	

36 BUSINESS SERVICES and DIRECTORY

Contractors

CUBBON'S HOME IMPROVEMENT SERVICE
We have the men or material to help you with all your building projects. If you want to do the job yourself — we can supply the materials. If you want the men and materials we can do this also. Give us a call for a free estimate. Whatever your building needs are we can help you.
This is a good time of year for garage doors, garages, carports, gutters, sundecks, and another room, rumpus rooms, etc.
—Remember estimates are free—
CALL CUBBON ON COOK
384-8181

ADD-A-ROOM
Don't waste your basement! Make it "living" space with a new rec. room from Slegg's. Slegg's Add-A-Room material packages help make the job easy. Bathroom and bedroom packages are also available. Easy financing can be arranged. (Labor costs may be included if you wish). For personal service phone Maurice Slegg. In-home estimates at no obligation.
SLEGG BROS. LUMBER LTD.
3955 Quadra St.
479-7151

TEAMBUILD
From Kennel to Castle
We'll do the rough work. Can also provide professional advice for original decor on your own finishing. Call Harvey, 478-6268.

EXPERIENCE FOR SALE
Will build house or apartment by contract or will supervise construction of apartment, also renovations. Phone Bob Quigg, 477-1731.

NEW CONSTRUCTION, ALTERations, cement work, fencing, painting, drain tile and so forth. Free estimates. Design assistance. Saanich Contractors, 479-2929 or 384-0912.

RENOVATING — SUNDECKS. Playrooms — General repairs. Homes designed and built by craftsman. Phone S. G. Harris, 652-1578.

W. CAMPBELL LTD.
General Contractors
Building Consultants
479-3904

Alterations — Repairs — Cabinets
WILLIAMS, BRAY AND WILLIAMS LTD.
853 CORMORANT ST. 386-7741

G.S.W. CONSTRUCTION
Repairs, Alterations, Additions
PHONE 477-1712

CONCRETE SWIMMING POOLS. Terms can be arranged. Fountain Pool. 384-3812.

J.D. 450 CRAWLER LOADER for hire, $16 hour. Excavating, brush clearing, etc. 478-6212.

FARMER CONSTRUCTION
Design — Renovations
388-5121

G. H. WHEATON LTD.
Repairs — Alterations — 382-2159

Dressmaking

DRESS DESIGNING TO MATCH your figure or sewn from your own design, or any pattern. Stylish, well made, inexpensive. Rear cottage, 801 Goldstream Ave., Langford.

SEWING, LIGHT SPORTS WEAR, dresses, centennial costumes. 388-6194.

FASHION CRAFT SHOP
28 West Burnside — 385-1542

Drywall

WALL BOARD APPLIED, TAPED and finished. Texturing, free estimates, 478-4973 or 382-4540.

Electrical Contractors

RESIDENTIAL REWIRING
Electric heating, appliances installed. Hydro financing.
BUCKLE ELECTRIC
479-3941 385-8082

McCOY ELECTRIC
New and Older Homes
Rewiring Expert—Electric Heating
386-0822 or 479-7561 Eves.

OLDER HOMES REWIRED — NO down payment. We finance through B.C. Hydro Plan.
EDDY'S ELECTRIC — 385-7666

Fencing

CHAIN LINK FENCING
—Free Estimates—
SIMPSONS-SEARS
388-9111

PACIFIC FENCING 592-4161
Screen block — Chain link — Wood

CHAIN LINK FENCING
D.D.P. ENTERPRISES—385-1512

Floor Sanding

JIM DUNCAN
Floor sanding and finishing. Experienced workmanship. 385-0293.

Furniture Refinishing

BEDROOM-DINING ROOM suites. Pianos like new. 383-5521, Alpha Finishers Ltd., Eves 479-3640.

Gardening

A. G. PERSONAL CLEANUP SERVICE
Garden and Lawn Maintenance
479-4067 after 6

NOW IS THE RIGHT TIME! NEW lawns, aerating, power raking, clean-up, etc. Harvey's Landscaping and Garden Service. 479-7078.

EXPERIENCED GARDENER landscaper. Free estimates, call 384-1459.

PRUNING, GARDEN CLEAN-UP, power raking, aerating, fertilizing, redesigning etc. 384-1353.

GARDEN CLEAN UP, PRUNING and lawns seeded. Estimates given. 383-8363.

PRUNING — REDESIGN
Lawns — Garden — Cleanup. 382-0201.

GARDEN CITY SPRINKLERS
Yard care service. 383-4244

Gutter Cleaning and Repairs

GUTTERING
Use our 20-year guaranteed white aluminum guttering.
SIMPSONS-SEARS
388-9111

WINDOWS AND GUTTERS cleaned, repaired. Moss removed. We install plastic eavestroughs. Markem. 384-0881.

Landscaping

HARVEY'S LANDSCAPING
New lawns, redesigning, etc. Experienced Chinese landscaper. 479-7078.

36 BUSINESS SERVICES AND DIRECTORY

Landscaping

VAN VEEN LANDSCAPER
Re-arranging, new designs, shrubs, brick work, rock walls. 592-1972.

BARKER LANDSCAPING
Rock work, patios, etc. Lawn specialists. Terms. 382-8323.

LANDSCAPING, REDESIGNING, gardening, rock work, new lawns, cleanup. 592-6140.

Masonry

JOE MARTINS, STONE MASON, can do any kind of stone work, inside and out. Free estimates. 383-0458.

ANY TYPE OF STONE WORK. 15 years experience. Free estimates. 382-6683, Viktor Klapcic.

FIREPLACES, CHIMNEYS AND repairs. Ron Henson, 478-1557.

FIREPLACES, ROCK OR SLATE Veneers. Sipkes Masonry, 479-7348.

Miscellaneous Service

REPAIR ALL SMALL APPLIances. Pick up and delivery. City. 383-9687.

GARDENING, PAINTING, ODD jobs done, $2 hour. 382-1847.

Moving

LARGE FURNITURE VANS fully equipped for local moving with experienced drivers, $8.50 hour
NORTH WEST MOVING
LOCAL AND LONG DISTANCE MOVERS
Phone 383-4423
Find us Fast in the Yellow Pages

2 MEN WITH 16' COVERED van, $12 hour. Butch, 386-7316.

Painters and Decorators

CLARK AND PATTISON PAINTING CONTRACTORS LTD.
Brush or spray. Paperhangers. Texture and vinyl work. Will do all or part of any job. Paint store. BAPCO, GENERAL and PRATT AND LAMBERT paints, and rentals of all painters' equipment. Terms if desired. Phone 384-0443. 760 Bay St.

ISLAND DECORATORS
Painters Paperhangers
Spray Painters
Plaster Repairs
Convenient Time Payments
383-9059 Eves. 382-1479

SAVE 50% SAVE
Have us spray your shingles, stucco, siding, fences, etc., and you paint the trim. You'd be surprised how reasonable the price. Phone Ted Hill-Tout, at 598-4012, 9 a.m.-5 p.m. for free estimates.

BROTHERS PAINTING AND DECORATING
Free appraisals color consultant. All types of painting. All types of repairs. Commercial, farm, residential. Lowest rates. Terms. Work guaranteed. 383-8112.

CROWN PAINTING
Interior and
Very reasonable rates.
British Master Painter
Free estimates 385-4542

WEBB AND SON
384-6827 — Paperhanging, painting. Quick, clean, reliable. First-class workmanship. 30 years' experience Victoria. Terms if desired.

CARL ANDRIESSEN
Dutch Painter and Paper Hanger
Quality work for low prices.
1909 Duchess St. 592-4033

W. E. FERRIDAY PAINTING AND DECORATING LTD.
House and apartments, 26 years in Victoria. Phone 477-2843.

PAINTING AND DECORATING
Reasonable rates. Satisfaction guaranteed. Terms. 382-7885, 479-2473.

WIDOWS—PENSIONERS
Interior, exterior, fences. Reasonable. Reliable. References. Free estimates. 592-3490.

PAPER HANGING—PAINTING
Personal service. You are sure when you call Tommy Harker. 383-3474. Low rates.

EXTERIOR AND INTERIOR
Special low prices. For clean job. Phone Douglas, 477-5207.

SCANDINAVIAN
Painters and Decorators—382-0713

INTERIOR-EXTERIOR, QUALITY work. Reasonable. Willy, 592-3598.

Plasterers

FRED BLANCHARD AND SONS
Plaster, stucco, drywall
Repairs, our speciality
656-3638 477-4953

STUCCO AND PLASTERING, quality work, reasonable price. Coleman Plastering Ltd., 598-3433.

STUCCO, DRYWALL AND imitation granite stone. Stan Olson, 383-0897 after 5 p.m.

STUCCOING, PLASTERING
Alterations. Reasonable. 479-4779.

Plumbing and Heating

LEAKY TAPS, WATER LINES
Repairs, Renovations, New Work
Reasonable, easy terms
"NO JOB TOO SMALL"
Osborne Sales and Service Ltd.
386-7891

S and M PLUMBING
New Work
Alterations Repairs
479-1312 Reasonable 383-9513

ELECTRIC SEWEROOTER, cleans drains, fast and efficient. Jim Nott Plumbing and Heating Ltd., 382-9300.

S. H. BROWN, 382-2747
Repairs. Remodelling — New Work.

PLUMBING AND HEATING, REpairs, lowest rates. 383-0792, ask for Jack.

ROY'S PLUMBING REMODELling, new work, repairs. 383-6931.

Roofing and Siding

SIMPSONS-SEARS
ASPHALT SHINGLES
Supplied — Installed
Ask about our exclusive heavy duty 250-lb. Superlock, 15-year guarantee.
SIMPSONS-SEARS
Roofing Materials
388-9111, Local 264.

VICTORIA ROOFING AND INSULATION CO. LTD.
All types of asphalt and cedar shingles.
"Garlock Shingles"
917 Fort St. 382-2331

PARKER JOHNSTON LTD.
1314 Broad Street 382-9181
Roofing, Insulation, Eavestroughs
"Our experienced workmanship to stand the test"

36 BUSINESS SERVICES AND DIRECTORY

Roofing and Siding

EXPERIENCED ROOFER, FREE estimates, a fair deal. Ken's roofing. Phone before 3 p.m., 384-6724.

Stamps and Coins

JUST 4923 COPIES LEFT, 1971 Victoria Centennial medallions available only at selected downtown stores and businesses.

Tailors

ALTERATIONS
REMODEL RESTYLE
Suits, slacks, coats
BRITISH CUSTOM TAILORS
1311 Blanshard 383-2632

ALTERATIONS, REMODELLING and custom tailoring. Harold Lunde, manager. The Sorensen's, 720 Yates St., 386-0412.

Tree Service

HOUSTON TREE SERVICE
Danger trees removed. Topping, limbing, pruning. Selective lot clearing. Logging. Reasonable rates. Fully insured. 388-9515.

TREES TAKEN DOWN AND removed. Very reasonable. Insured. Free estimates. Butch, 386-8215.

MT. VIEW TREE SERVICE
Everything in Trees
Free estimates. Insured. 479-3873.

Upholstery

UPHOLSTERY REMNANTS
Assorted yardage, fabrics and vinyls. Drastically reduced prices to clear.
Gregg Furniture Manufacturing
401 David at Turner 388-7365

FURNITURE RE-UPHOLSTERY
For samples and free estimates in your home call J. Worden or G. Hodgson, 382-5111.
Standard Furniture, 737 Yates

38 TRAVEL

— VICTORIA'S FIRST —
CHARTER FLIGHT INFORMATION OFFICE
CHARTER FLIGHT CONSULTANTS
323 Yarrow Bldg., Victoria
386-2485

CHARTER FLIGHT
Free charter flight information. Year round continuous return charters to Britain and to most European countries. One-way flights to and from U.K. Flights arranged for you, your group, society, club, union or your company. Send for free lists. FOUR SEASONS TRAVEL LTD. 5—110 Craig St., Duncan, B.C. Phone Day 748-9121 night 746-5089.

WORLD CHARTER
FLIGHTS
INFORMATION HEADQUARTERS
Room 106—1312 Government St.
384-3839

WICKANINISH INN
Special tour, $65. By popular demand this 3-day trip to Long Beach leaves the bus depot this Sunday at 9 a.m. Stay 2 nights at the Inn, return to Victoria Tuesday p.m. Rate includes transportation and all meals and expenses at the Inn. Call 385-4411 for reservations now.

KANDID KAMERA
Passports, $1.49
383-9721

UNDER 26?
LONDON, $308. Travelworld, 382-3121

39 PERSONALS

"SINCERE, LONELY WIDOWER, 56, seeks a new life. Needs to share with good woman. Feels life should be a joy — not a sadness — despite its problems. Want to hitch your wagon to a star? If interested, please reply to Box 570 Victoria Press".

COUPLE, FORTIES WOULD like to meet other couples and singles, especially Campbell River-Courtenay area. Travel to Victoria once a month. Victoria Press, Box 605.

DESERTED WIFE AND CHILdren want to make plans for Merry Christmas with motherless children and father. Prefer no smoking or alcohol. Victoria Press, Box 604.

UNATTACHED MALE, LATE forties, like to meet unattached lady 35 to 50, for outings and companionship. All replies confidential. Victoria Press, Box 600.

GERMAN HAMBURGER, FEmale, 45, blonde, slim, 5'8" tall. Enjoys good music, dancing, mature. Wishes companion under 65. Victoria Press, Box 601.

STUDENT WOULD LIKE TRANSport into City Centre and back approximately 8-5 Mon.-Fri. Oldfield Rd. area. 652-2350 after 12 noon.

LONELY WIDOW WISHES TO meet male and female friends age over 55. Object companionship. Victoria Press, Box 602.

SWINGING COUPLE, MID-THIRties, wish to meet couples and single ladies. Object friendship. Victoria Press, Box 603.

SQUARE DANCE BEGINNER class for single adults. For information and registration phone 478-3978.

SENIOR CITIZEN WISHES TO meet lady who would be willing and anxious to help make a home. Box 596, Victoria Press.

PREGNANT AND DISTRESSED? We can help you. Phone Birthright. 384-1431.

ALCOHOLICS ANONYMOUS
If you have a drinking problem and want to quit, phone 383-0415.

40 BUSINESS PERSONALS

DIVORCE GROUNDS?
PRESENTLY SEPARATED!
CURIOUS ABOUT CANADA'S NEW DIVORCE LAWS?
As a public service, Universal Divorce Financing Ltd. is offering at no cost, a limited number of copies of Canada's new
DIVORCE ACT
Only 1 per enquiry. Write for your free copy to:
Universal Divorce Financing (Victoria) Ltd.
420 Yarrow Bldg., 388-3885
645 Fort St., Victoria, B.C.

MADAME HELENA TEA READing, daily 2-4:30. Guvnors Pancake House. 712 Yates.

VICTORIA HYPNOSIS CENTRE Ltd., 8-819 Fort St., 388-9722.

40 BUSINESS PERSONALS

PROBLEM
ANSWERING SERVICE
Psychological consultation by qualified adviser assisting with any personal questions or problems through confidential correspondence. Victoria Press Box 372. Fee $2.

ARE YOU LONELY?
or feeling blue, if so, call
DIAL-A-MATE
DATING SERVICE
at 384-0121 or see us at our business office at 943 Kings Road.

FAMILY COUNSELLING
Mr. Reg Clarkson, B.A., M.S.W., R.S.W., a private social work practice for marriage counselling, alcohol and youth drug problems Phone 384-0912.

LEARN TO LISTEN, THINK AND speak effectively. 8 week course commencing October 7. Call Toastmasters, 477-5163, between 7-9 p.m. tonight.

CLAIRVOYANT AND TRANCE medium. Questions answered, advice given. Mrs. Payn-Jones, 386-3603.

MOVING TO ALBERTA?
Empty furniture van leaving the Island, October 6, for Calgary vicinity. 479-7032.

20-FT. CHARACTER SLOOP, new sails and rigging, spinaker, inboard auxiliary, skiff, $3,000. Fisherman's Wharf.

8-14 H.P. 2-CYLINDER EASThope marine engine, 3 years factory rebuilt. $225. 658-5625.

J. J. BRAMHAM, CHIROPRACtor, 2186 Oak Bay Avenue, business 592-1621, res. 382-4697.

TAROT CARD READINGS, AND astrology charts, by appointment. Phone 386-0331.

42 EDUCATION

ART CLASSES IN OILS, 8 weeks course starting October 5, 6, 7, small classes. Well qualified European educated instructor. Beginners welcome. Information, 479-6060.

HIGH SCHOOL AT HOME. CANAda's leading school. Free Brochure. National College, 1707 Carnegie Cres. Victoria. 383-1233.

SOME VACANCIES. PRE-SCHOOL program with co-op philosophy. UVic Day Care Centre. 477-8646, 598-4971.

TUTORING — PROFESSIONAL help by experienced teacher. French, Math, new and old method. 598-2331.

FRENCH CLASSES FOR CHILdren from Kindergarten age to Grave VII starting October. Register now. Call 477-8161.

PETER PAN NURSEY SCHOOL. New facilities. Register now. Esquimalt. 383-6505.

TEACHER WILL ACCEPT 1 OR 2 pupils to tutor privately. 477-2805.

43 DANCING

ELSIE'S STUDIO OF BALLROOM DANCING
New beginners' class starting. No contracts. Reasonable rates. Singles and couples. Phone now. 383-4040.

I CAN TEACH YOU TO DANCE so that anyone will want to be your partner. Call Miss Sims at 388-7898. Fred Astaire Dance Studio

EILEEN'S SCHOOL OF DANCing, 649 Pembroke Street, res. phone 383-8247. Dancing and baton twirling.

63 TIMBER

WANTED: TIMBER STANDING or felled. Top prices paid. Barclay Logging and Excavating. 388-5704.

WANTED TIMBER STANDING or felled. Top prices paid. Ideal Sawmill Co. Ltd. 385-0441

Houston Tree Service, 388-9515.
WANTED: TIMBER

65 BUILDING SUPPLIES

STEWART and HUDSON LTD.
Building Supply Centre
Largest Selection — Lowest average prices

WALLBOARD and PARTICLE BOARDS

4x8 x 3-16" Hardboard	1.69
4x8 x 1/4" Hardboard	1.99
4x4 x 1/4" Hardboard	.89
4x8 x 7-16" Particle Brd.	2.97
4x8 x 9-16" Particle Brd.	3.47
4x8 x 11-16" Particle Brd.	3.97
20 x 144 x 5/8" Particle Brd.	2.69
8 x 96 x 5/8" Particle Brd.	.59
48 x 48 x 1/4" Particle Brd.	.99
4x4x5-16" Particle Board	1.19
11 3-4x97"x5-8" Particle Board	.89

PAINT BARGAINS

White exterior Latex — Gal.	3.99
White interior Latex — Gal.	3.99
White interior Oil — Gal.	3.99
Fence Stain — Gal. (Brown, Red, or Green)	2.49
4" Stain Brush — ea.	1.59
7" Roller with Tray	.99

INDOOR - OUTDOOR CARPET
Latex Back Only 2.69 sq. yd.
12' wide-five beautiful decorator colors!
KRAUS Foam Back Carpet, Cushioned Comfort!
Only 3.69 sq. yd.
12' wide - 6 colors.
OPEN 7:30-5:30 Mon Sat.
Charges - Budgets - 386-3211
400 Block Gorge Rd. East
STEWART and HUDSON LTD.

S. J. PEDEN LTD.
SHELVING
1x12 Spruce lin. ft. .25
INSULATION
2½" Fibreglass, 100 sq. ft. $6.25
WALL PANELLING SALE

4x8 Cabin Grade Mahog.	2.89
4x8 Aspenite	3.69
4x8 Mission Oak	4.25
4x8 Eldorado Oak	4.25
4x8 Wanut Birch	6.25
4x8 Heritage Elm	7.95
4x8x¼ Walnut	10.25

4x8 FIR PLYWOOD

	UNSANDED		SANDED
5/16	3.59	¼	4.2[illegible]
½	5.05	⅜	5.50
⅝	5.66	½	6.95
¾	7.60	11/16	7.80

Building a Camper or Trailer? Plans and all Materials in Stock at Reasonable Prices
8 to 5 Mon. Through Sat.
S. J. PEDEN LTD.
2855 Quesnel St. 386-3464

SABOT KIT, $37
12'x20' carport (attached), approx. $177.50
12'x20' garage (plus roofing) $253
Lawn fence, 50' $29
Picket fence, 50' $33
All purpose garden shed, from $51
SAANICH LUMBER YARDS
3041 Douglas St. 385-2486
Night phone 479-1423

65 BUILDING SUPPLIES

CUBBON LUMBER
Hunt for the Bargains

	REG.	SALE
Weatherstrip, per set	3.29	2.77
Floor tile, 12x12	.32	.21
Pre-Fin. Mahog.	3.49	2.79
Cement, 80-pound sack	2.15	1.85
Concrete Mix	1.75	1.59
Topping Mix	1.75	1.59
Mortar Mix	1.75	1.59
2" Downpipe, 10 ft.	1.69	1.49
¾"—4x8 Sanded Ply.		5.50
Drain Tile, per lin. ft.		.18
.5"x60 ft. Fibre Insul.		3.75
4x4 Gutter from .35 per lin. ft.		
Reject house doors from		4.95
Totem Fire Logs (12)		1.00
Presto Logs (6)		.90
¾"—4x8 Sanded Ply.		5.50

We Cut Glass On Cook St.
Assorted Plumbing Supplies
25 pcs. 2x4— 6 Econ. 5.95
25 pcs. 2x4— 8 Econ. 6.95
25 pcs. 2x4—10 Econ. 9.95
CUBBON LUMBER
515 Alpha Closed Wed. 386-3288
1720 Cook Open 6 Days 384-8181

FOR THOSE WEEKEND CONCRETE JOBS
it's
BUTLER BROTHERS
Now, six days a week delivery service of ready-mixed concrete. No extra charge for Saturday delivery.
CALL US TODAY
FREE ESTIMATES
BUTLER BROTHERS
2046 Keating Cross Road
652-1121

why pay more?

1"x6" sl. per 1,000	$59
2x4, 2x6, 2x8, fg. bm	.08
1"x12" shelving lin. ft.	.16
4'x8' prefinished mahogany	$2.95
4'x8'x⅜ no. 1 gyproc	$2.35
corrugated plastic — 5 colors 26"x8' $1.75 26"x10'	$2.25
log cabin fence rails, 8'	.29
48" basket weave, lin. ft.	.59
1x10 ranch panel shorts, lin. ft.	.09
4'x8' counter topping, reg. $17. Sale	$11.95
concrete waterproofing, gallon	.75
concrete tile,	.18
interior latex, gallon	$3.95

langford building supply and hardware
open seven days a week
940 goldstream ave. 478-1724

READY-MIX CONCRETE
GRAVEL
SAND
For Free Estimates
Phone 478-1701
Res. 478-1086
860 Attree Rd.
Open Mon. Thru Sat.
(6 Days)
CALL
COLUMBIA READY-MIX LTD.

LUMBER SALE—LUMBER SALE
2x4 — 2x6 — 2x8 —2x10 — 2x12
At prices you can afford from $38 per FBM and up.
hiplap and Boards from $45 and up.
This is all new lumber, come and see for yourself.
Corner of Hilside and Bridge St.
385-0441
Free Estimates
7 a.m. to 6 p.m.
IDEAL SAWMILLS CO. LTD.
2735 Bridge St. 385-0441

SPECIAL DISCOUNTS
LUMBER — PLYWOOD
HOME
BUILDING SUPPLY
220 ESQUIMALT RD. 382-2211
IMMEDIATE DELIVERY SERVICE TO ALL GULF ISLANDS POINTS.

Bay Concreteblock Co
Concrete Incinerators $9.80
3022 Jutland 382-9436

SPECIAL DRYWALL AND panel adhesive. Standard cartridge. Reg. $1.95. Special price 99c. 385-3155.

USED RED BRICKS, SAND AND GRAVEL. OK TRUCKING CO. LTD. 760 TOPAZ. 386-3414.

4" CONCRETE DRAIN TILE, 16c. Daves Concrete, 670 Sumas 384-8744

70 MUSICAL INSTRUMENTS

HALL-FAIRFIELD MUSIC CENTRE LTD.
—School Band Instrument rental.
—Private music lessons.
—Complete repair service.
—Full line of popular, classical and instrumental music.
YOUR 1-STOP MUSIC CENTRE
728 FORT ST. 385-8342
Open Friday evenings till 9 p.m.

SUPER P.A.
310 Watts R.M.S.
6 channel mixer w-reverb
4 E.V. SRO 15's
4 E.V. Horns diffraction
1 monitor spkr.
$1995
SOUND SOURCE 598-3514
2250 OAK BAY AVE.

Exclusive agents for Baldwin Organs and instruction.
BERNIE PORTER MUSIC
1724 Douglas 382-9542

PIANO TUNER — TECHNICIAN
Cec King's Piano Service
477-3918

FOR SALE, COURIER 150 RMS amplifier. $300 speakers extra. 479-2601.

FOR SALE: SOLID BODY GIBson SG Junior. Good condition. 479-2601.

RED 80 BASS ACCORDION, IN excellent condition. Best offer. 388-7983.

LOWERY TEMPEST ORGAN, walnut finish, $1195. 386-7819 evenings.

WANTED: SNARE DRUM, GOOD condition or complete set, 388-6987 after 5.

TROMBONE AND TRUMPET. Good condition. 478-1662.

FENDER SUPER REVERB. amp. $250. 388-4182.

NEW CONDITION ITALIAN PORtable electric organ. 383-9672.

PIANO TUNER—TECHNICIAN
NORMAN DUCKWORTH 383-3083

70 MUSICAL INSTRUMENTS

GULBRANSEN ORGANS
Featuring: Piano, Rhythm, Leslie Speaker and Walking Bass
New 2 Manual organs from $499
Organ rentals for Beginners
PARAGON MUSIC CENTRE
2508 DOUGLAS 385-5275
COURTENAY AREA 339-3083

THE NEW CONN "STRUMMER" AUTOMATICALLY PLAYS CHORDS AND RHYTHM. EXCLUSIVE TO:
REGINAL STONE
1517 QUADRA 383-0231

APT. SIZE WURLITZER ELECtronic piano, self-contained amplifier with 4 speakers—only $799.
Scott Piano and Organ
612 Fort St. 384-4623

RENT TO OWN
Top selection of pianos now in stock.
Gleeson Music, 707 Fort, 388-9632.
MUSIC AT ITS BEST

NELSON'S MUSIC CENTRE
Sales - Service - Instruction
1320 Broad St. 385-5242

HAMMOND ORGAN — TRADE in. Full pedal board. New $3600. Only $2899.
YAMAHA MUSIC CENTRE
384-9131 707 Fort

TALISMAN MUSIC CENTRE
Complete line of classical guitars from $29.95.
939 YATES 384-9222

YAMAHA — THE FAVORITE OF the world's leading musicians.
YAMAHA MUSIC CENTRE
384-9131 707 Fort

USED UPRIGHT AND SMALLER pianos from $285. Convenient credit terms. Woodward's Mayfair, 2nd floor.

ACE TONE ORGAN, BRAND new with full rhythm and Leslie, $1495, reduced only $1250. 477-4044 and 384-2111.

RED PEARLOID CAMILLO Superline Accordion. Like new. 7 changes on treble, 2 on bass. 385-4909.

PIANO TUNING AND TECHnician and expert repair service. H. Williams, 385-2524 or 385-3119.

COLE UPRIGHT GRAND PIANO, good condition, $395. 477-3689.

¾-SIZE VIOLIN AND CASE, EXcellent condition, $35. 477-5088.

BARGAIN. MODERN PIANO. 3 years old. $475. 477-3911.

71 MUSIC TEACHERS

FOR FINEST PERSONAL INstruction by world-wide TV and recording star, and multi-instrumentalist, register now for most instruments, Classical or popular, your home or studio's.
GERRY McHALE
Olympic Music Service
478-6723 or 478-1463
Regret only limited vacancies available

—MUSIC LESSONS—
ACCORDION
GUITAR
ORGAN
PRIVATE OR GROUP LESSONS
INSTRUCTORS:
DAVE LAKE BUD HOLM
PARAGON MUSIC CENTRE
2508 DOUGLAS 385-5275

HALL-FAIRFIELD MUSIC CENTRE
PRIVATE LESSONS ON MOST MUSICAL INSTRUMENTS
ENROLL NOW!
728 FORT ST. 385-8342

GUITAR INSTRUCTION
By Experienced Musicians
598-3514
Ample Parking On Bus Line
SOUND SOURCE Oak Bay Village

CLASSICAL GUITAR, TARREGA-Segoia technique. Individual and small class tuition. Victoria Studio. Inquiries Davies, 656-2302.

PRIVATE ACCORDION AND GUItar lessons, instruments loaned to beginners, 382-2040.

QUALIFIED PIANO ORGAN theory, classical and popular. ARCT. Fairfield, 382-4179.

77 MOTORCYCLES

SPECIAL
BRAND new YAMAHA
100 c.c. TRAIL BIKES
Were $505 Now $450
3—Only
SO ACT NOW!!
YAMAHA - MINI
$325.00

EASY, EASY PAYMENTS
TRADE-INS WELCOMED
at
YAMAHA-TRIUMPH CITY

MANY USED BIKES NOW AT CLEARANCE PRICES

BEST DEALS NOW ON NEW YAM. TRI. BSA's
SEE US FIRST
AT
MULLINS MARINE SALES LTD.
Motorcycle Division
925 Yates 382-1928

1967 YAMAHA 100 TWIN. REbuilt motor, new points, plugs, tire, etc. Needs regulator and clean-up, $140. 388-6732 after 6 p.m.

BROOKLANDS MOTORCYCLES
Harley-Davidson—Honda—Greeves
937 Fort 383-5926

MUST SACRIFICE, 1966 JAWA, 350 c.c., government inspected. Asking $250. 386-2654.

1967 YAMAHA, TWIN 100 C.C. A clean bike — mechanically top condition. Price $250. 478-5838.

1970 350 HONDA, 3000 ORIGINAL miles, showroom condition. Asking $750. 592-1904.

1956 TRIUMPH 500 TWIN MILItary model, $395. Victoria Jeep, 386-6511.

1969 YAMAHA 180 C.C., GOOD condition, helmet, carrier, take smaller in trade. 383-5903.

UNIQUE CHOPPER FOR SALE, $1,200. Phone 592-6147 between 5-7 p.m.

1967, 180 YAMAHA VERY GOOD condition. Offers. 598-1836.

77 MOTORCYCLES

P—E—A—R—S—O—N
MOTORCYCLE DIVISION
LEADS THE INDUSTRY
and now . . .
For the 1st time, a . . .
1-YEAR GUARANTEE
on all new MOTORCYCLES
Every Model of
H—O—N—D—A
There's scores of them in every model and color ready to be ridden by a Happy Honda Rider.
and more arriving!
Over 100 motorcycles in stock
Buy now before the price rise forecast comes true.
USED MOTORCYCLES
selling out — we need yours now. We're short and will pay a great deal.
TAKE ANYTHING
in trade — bicycles, cars, furniture. You name it and ride a Honda.
PEARSON POLICY
The customer is all important. If for some reason you have not been happy in the past — see us now, we'll try and make it up to you.
We're bigger, we're better — and we're trying!
New Improved
SERVICE FACILITIES
and personnel
Rember the Pearson
1-YEAR GUARANTEE
is protection at its finest. It's unbeatable, it's the finest anywhere.
ALL TRADES WELCOMED
EASY INSTANT CREDIT
Banks Terms Available
Every budget consideration
P—E—A—R—S—O—N
"World of Pleasure"
MOTORCYCLE DIVISION
3388 Douglas — 382-2222
9 to 9 — Sat. 'til 5:30
NEXT TO RED LION

CYCLE CENTRE
your
Kawasaki Headquarters
New and Used Motorcycles
at prices you can afford
LES BLOW'S MOTORCYCLES
2940 Douglas 384-7843

MINI BIKES — KITS
PARTS and SERVICE
VIC. LAWNMOWER HOSPITAL
834 Johnson 386-8338

'68 BMWR-69S, 600 C.C., $890. A No. 1 bike of all times, especially for university types. 1251 Johnson. '67 Moto-Guzzi, 125 c.c., $190. Phone 388-6991.

SUZUKI MOTORCYCLES
Best Deals and Service
FREDERICK MOTORS
616 Queens Ave. 383-0823

MUST SELL 1970 BSA 650 LIGHTning. Excellent condition. $1500 new, asking $895. Apply No. 5, 1139 McClure.

HODAKA MOTORCYCLES
33 Camden Ave. 479-5298

1969 YAMAHA 180 LIKE NEW. $475. 478-3217.

SACRIFICE NEW HARLEY 350 Sprint. 384-3794 after 5:30.

1960 BSA 650 C.C., CHOPPED. 1161 Pembroke Street.

78 BICYCLES

10-SPEEDS

ELIMINATOR	$79.95
BRC	$89.95
BRC, de luxe	$99.95
MONSHEE	$94.95
MONSHEE, de luxe	$104.95
GITANE Tour de France	$269.00

1 YEAR WARRANTY
EASY, EASY TERMS
From $10 Down — $5 Month
MULLINS MARINE SALES LTD.
(BICYCLE DIVISION)
925 Yates 382-1928

GORDON'S SPORTING GOODS
1030 Hillside Ave. 382-5815

WHILE QUANTITIES LAST!!!
PREMIER 10-speeds $89.95
PEUGEOT 10-speeds $91 and up

NEW TO VICTORIA
MINI 10-speed, light made by MCB $5.95

"SPECIAL"
BICYCLE SAFETY KIT
includes MCB light and lit speedometer $12.95

PEUGEOTS!
in stock while they last, also a few assorted 5-speeds.
ROBINSON'S
1307 Broad St. 385-3429
Serving Victoria over 42 years

ROYAL OAK SPORTING GOODS
NEW SHIPMENT of Men's 10-SPEEDS — $89.95
Good selection of Peugeots.
ROYAL OAK SHOPPING CENTRE

TANDEM CCM 2 PLACE BICYcle, $90. Sherlock Holmes-Watson type. 388-6991 or 384-5797.

RUSS HAY BICYCLE SHOP
Where you park at the door
2542 Government 384-4722

LIKE NEW PHILLIPS 10-SPEED. Centre pull brakes, $100 or offers. 477-1733 after 4:30.

LADIES' 3-SPEED CCM BIKE. Very good condition, $45. 477-5542.

3-SPEED MUSTANG. LIKE NEW, $30. 592-3524.

NEW MAN'S 3-SPEED, VALUE $70 for $40. 382-9678.

80 BOATS AND MARINE

P—E—A—R—S—O—N
PLEASURE DIVISION
GREW—CHRYSLER—COBRA
BOATS—MOTORS—TRAILERS
CARS—CAMPERS—TRUCKS
BOATS — SPECIAL
14' COBRA S.S.
Reg. $1395 1 only $1188
16' COBRA Family.
Reg. $1595 2 only $1388
14'6 Islander.
Reg. $1149 2 only $ 988
17' MARLIN.
Reg. $2650 1 only $2195
11'8 PRINCECRAFT alum.
Reg. $296 1 only $ 266
New SEADOO JET.
Reg. $1395 Only $1095
16' CHRYSLER Bowrider.
Reg. $1095 Only $ 949
14' CRESTLINE alum.
Reg. $450 Only $ 369
12' ALUMINUM Fisher.
Reg. $265 Only $ 198
MOTORS — SPECIAL
35 H.P. CHRYSLER.
Reg. $907 Today $799
45 H.P. CHRYSLER elec.
Reg. $959 Today $679
15 H.P. YAMAHA, new.
Reg. $559 Today $509
5 H.P. YAMAHA.
Reg. $365 Today $305
ALL TRADES WELCOME
EASY INSTANT CREDIT
Bank Terms Available
Every Budget Consideration
P—E—A—R—S—O—N
"World of Pleasure"
PLEASURE DIVISION
3388 Douglas — 382-2222
9 to 9 — Sat. till 5:30
"NEXT TO RED LION"

MUSTANG
Floater jackets
Reg. $42.95 SPEC. $34.95
SHIP CHANDLER (McQUADES)
1252 Wharf St. 383-1141

16 FT. FISHING BOAT WITH cabin, 15 h.p. motor and trailer. 383-0932.

SMITH BROS. FOUNDRY AND MACHINE WORKS LTD.
532 PEMBROKE ST. 384-1625

36 BUSINESS SERVICES and DIRECTORY

Carpets and Linoleum

For immediate In-home service for samples and estimates of carpets, linoleum or tile call Bob Carrie, 382-5111. No obligation.
Standard Furniture Co.
737 Yates Street

WAREHOUSE PRICES
Carpets, linoleum, and ceramics. Immediate installation on carpets sold from warehouse. Don't wait for your flooring, call us now. Mandel Interiors Ltd., 3995 Quadra, 479-7121.

CARPET TREND: STOCK
NYLON from $3.95 sq. yd.
SHAG from $4.95 sq. yd.
HARD TWIST $7.95 sq. yd.
386-7501

B AND E FLOOR COVERINGS Limited. Carpets, linoleum, tiles and seamless floors. Free estimates. Satisfaction guaranteed. 3947 A Quadra Street 479-1617.

Cement

DE GENDT BIRKET — Cement contracting, diamond saw cutting, industrial and commercial. Free estimates. 388-6960, 385-5020.

A-1 FINISHING AND ALL CEment work. Best work at lowest price. 479-2929 or 384-0912.

384-8306 Frank Politano 383-3495
DRAINS — CEMENT — SEWERS

Cleanup Service

LET ME CLEAN YOUR YARD, basement, garage and attic for the useable articles or bottles or anything you wish to pay me with. I also do excellent gardening, landscaping, tree and hedge trimming. Car removal, minor house painting and maintenance. Will move anything, anywhere for very low fee. No charge for distance. Call "Ollie" 385-1661.

COMMERCIAL AND RESIDENtial cleanup service. Basements, garages, attics, yards cleaned, and rubbish hauled away. Special rates for old age pensioners. Free estimates. Phone Lloyd, 382-1020 or 592-4477.

QUICK RELIABLE DISPOSAL and clean-up, 24-hour service, free estimates. 384-0912.

36 BUSINESS SERVICES and DIRECTORY

Cleanup Service

COMPLETE DISPOSAL AND cleanup. Basements, $10; Garages, $10; Composts, $12. Minimum small cartons, bottles, etc., $5. For same day service call before 9 a.m. 384-0912

NO CHARGE AND UP
Two young responsible men have large truck. Basement, attics, composts, etc. Tree removal, very reasonable. Butch, 386-7434 daytime, 386-8215 evenings.

FREE ESTIMATES
Hauling, clean up yards, basements and repair work. Walter Hanson, 386-9618 anytime.

IS YOUR JANITORIAL SERVICE less than satisfactory? Give us a try. Call Charles, 478-4950, weekdays 5-7.

BACKYARD AND BASEMENT clean-up and hauling, lawn mowing. Free estimates. Reasonable. 388-4678.

$5 AND UP
Fast clean up and disposal. 384-0912.

Contractors

SIMPSONS-SEARS
CITATION KITCHEN CABINETS
Let our planning and design experts plan your "Dream Kitchen." Superbly crafted cabinets in luxurious hardwood finishes. Phone for free no-obligation estimate.
When you remodel rely on the experts
at
SIMPSONS-SEARS
388-9111

H AND M CONSTRUCTION CO. Your home specialists. Free estimates. 477-5835 anytime.

REMODEL NOW. FREE DESIGN and estimate service, Del Interiors, 1006 Russel, 382-2151.

WE HAVE LOTS AVAILABLE TO build your home on. Seaboard Construction Ltd. 652-2578.

80 BOATS AND MARINE

INVENTORY

CLEAROUT

1 only 40-hp JOHNSON, 1970 electromatic complete with NEW 14-ft. GLASCRAFT and ROAD RUNNER TRAILER.

COMPLETE PACKAGE— $2295

COAST POWER MACHINES (1961) LTD.
2520 Govt. St. 382-8291

M M M M M M M M M M M

MERCURY MARINE

FIBERFORM BOATS 14' to 24'

DERBY SPECIAL PACKAGES

15'6" Deep-V Fibreglass complete top, '69 John. 25 h.p.; rod holders and trailer $1895

'71 FIBERFORM 16', Full Top, built-in tanks, mechanical steering. '70 John. 40 h.p. elec. Holsclaw trailer. $2495

MERCURY OUTBOARDS 4 H.P. TO 135 H..P

MERCURY MARINE SALES and SERVICE
Cloverdale and Oak
385-1457

M M M M M M M M M M M

FIBREGLASS MATERIALS

Resin $6.95 Gal.
Cloth—Acetone, Matting

"OPEN"
Saturday mornings
9-1

PELAGIC PACIFIC IND. LTD.
4 Huron St. 386-1811

M—E—R—C—U—R—Y—'S

"COST LESS"

From 4 h.p.-135 h.p.
At

MULLINS MARINE SALES LTD.
(Marine Division)
925 Yates 382-1928

OAK BAY MARINE SALES & SERVICE

EVINRUDE—OMC
COLUMBIA YACHTS
K and C Thermoglass
and Starcraft Boats

598-3393

Serving you 7 days a week

CYA YACHT RACING
Rules Available At

BOSUN'S LOCKER
580 Johnson 386-1308

TOWBOAT FOR SALE

Wooden Hull — No. 1 Condition. Heavily built, 360 G.M. horsepower, 7 ft. Draught — Length 35 ft. Radio, AM and FM — radar equipped. Three station steering. Sale Price: $26,500. Victoria Press, Box 609.

PHILBROOK'S SHIPYARDS LTD.

MARINE ENGINE OVERHAULS
2324 Harbour Rd., Sidney

656-1157

IT'S BOSUN'S for complete marine service; Yacht Sales, Brokerage, Charters, Chandlery C and C, Cal, Crown, Albin and Vega Yachts. Open every day 8 a.m. to 9 p.m., at Clark Bros. Marina, Sidney, 656-3421.

Bosun's Wide World of Sailing

AL'S BOAT AND CAR UPHOLSTERY
10612 McDonald Park Rd., 656-3568

WANTED 15 FT FIBREGLASS boat, 40-60 h.p. electric start motor, and trailer. 479-5106.

AL'S BOAT TRAILERS. Custom built boat trailers at prices you can afford. 383-8233, 214 Dundas.

1960 10 H.P. EVINRUDE AND tank. Good condition. 479-6939.

SEPTEMBER BUYS

SPECIAL OFFER. New heavy duty Aluminum fish or work boat. Beautifully constructed — flotation tanks — steering on consol — a big 16 footer. Reduced from $1500. Now $1100.

GOOD home-made Brandlemyer. 19' Trailer. Older 50 H.P. O-B., painted. A lot of boat only $1750.

De luxe 48' Diesel Cruiser. Unique and good.
De lux 46' Diesel Cruiser. Luhrs 32. 3 years old, loaded.

USED Aqua Cats, very reasonable. Used Crescent 15'6" Sloop, cheap. 1-year-old Grampian 30, loaded, with cruising extras. Real savings over new can be had. Owner's plans changed, wants to sell. Many more power and sail.

EXECUTIVE YACHTS
Kingfisher Cove Marina
2270 Harbour Rd., Sidney, B.C.
656-1212 or 383-1233

Yacht Brokers

VAN ISLE MARINA LTD.
Tsehum Harbor
Sidney, B.C.

656-1138

S. J. PEDEN LTD.
QUALITY MARINE SUPPLIES
Interior paneling — Fridges
Heaters — Propane equipment
Spruce framing — Ranges
Toilets — Interior hardware
Fir plywood
2855 Quesnel St. 386-3464

Bob's Boat Sales Centre

We still have a few of our end of season specials left. Try us. You'll be glad you did!

355 West Gorge 385-2082

HAIDA 26

Very well equipped 3 head sails, speed indicator, depth sounder, rubber dinghy etc. Owner buying larger boat. $10,500 for quick sale. 477-6325.

JENKINS MARINE

Boat building, repairs, renovations, etc. in wood and f-glass boats. Boat hauling, bonded and licensed. 479-2244 477-1127

A REAL BARGAIN. 22' CABIN cruiser, perfect condition, new 45 electric remote controls, marine head, etc. Delivered anywhere on Vancouver Island, free. $1995. Terms. 592-2748.

WANTED: DISPLACEMENT CRUISER 34' LONG OR UP. Older type with sound hull and power. Suitable for 2 persons to live aboard. Victoria Press, Box 561. Snap appreciated with reply.

MUST SELL, ALL OFFERS CONsidered, 23 ft. Deep-V cruiser, custom built 215 h.p. inboard-outboard Mercruiser. Completely equipped. 385-1593, 383-8825.

ORR MARINE
4 h.p. Lister diesel marine $300

12 h.p. UNIVERSAL marine $400
31 Erie St. 382-5813

15-FOOT PLYWOOD AND GLASS boat, complete with accessories, plus fully reconditioned 45 h.p. Royal Scot. Excellent for skiing and fishing. Asking $550. 592-5452.

WANTED — BOAT, MOTOR AND trailer. Willing to swap my 1970 Harley Davidson (only 3,300 mi.) 125 cc, great shape. Call Gord at 479-6792.

10-OZ. TREATED TARPAULINS priced from $5.95 for size 5'x7'.
VICTORIA TENT AND AWNING LTD.
831 Fisgard St. 382-5215

27 FT. 2 CABIN CRUISER, fresh water cooled. Chrysler Crown. Fully equipped, boathouse kept. 382-5668.

27 FT. NAVY CUTTER, 50 H.P. Buda diesel. New condition, would make fine motor sailer. Cash bargain, $2,500. 384-2893.

STAINLESS STEEL TUBING AND fittings for bow rails and pulpits.
PRODESTO
939 Johnson 383-5812

HAIDA 26
Fibreglass sloop, fully equipped for racing and cruising, 1-year-old. 592-2607.

18' CABIN CRUISER WITH FULL new canvas, plus toilet, 1969 Evinrude electric outboard, oars, paddles, compass, $1325. 385-2252.

32 FT. DIESEL, NEAR NEW ENgine, cruise for 3 cents a mile. Head, oil stove in galley. $180 per foot. 746-7821.

18 FT. MONK, 75 AND 7½ H.P. Johnson motors, Explorer trailer. $2500. Financing available. 479-7494.

14½-FT. MOLDED BIRCH FIbreglass reinforced runabout with 35-h.p. Johnson and tilt trailer, $525. 477-5190.

1970 JOHNSON 20-H.P. OUTboard, very good condition. 477-2566 after 5.

JENKINS MARINE, NEW 23' Carius Deep V, all extras. 479-2244, 477-1127.

15 FT. DOUBLE EAGLE WITH '71 Mercury 50 h.p. electric, accessories and trailer. 478-3155.

WANTED: BOAT TRAILER FOR 17' deep V. 1700 lb. capacity. 478-4203.

26' DOUBLE-ENDED, SINK, stove, heads. View Fisherman's Wharf, Sidney.

ALL BAY MARINA
2238 Harbour Rd. 656-3167
Your authorized Evinrude dealer

FISHERMEN TAKE NOTE — WE will take your boat in on trade on our 136' Marabell. 384-2893.

25 FOOT CHRISCRAFT CABAlier, 300 hours, $9,700. 388-6208 days, 477-1970 evenings.

WANTED: SET OF MERCURY Manual controls. 656-3441.

HYDROPLANE WANTED
477-1693

37 FT. WEST COAST TROLLER, A-licence, all electronics. 385-0901.

BRITISH SEAGULL OUTBOARDS

SALES — PARTS — SERVICE

3¾ H.P.	$169
6¼ H.P.	$189
10½ H.P.	$265
10½ PLUS H.P. W-clutch	$332

Long shafts — ONLY $10 more

VIC. LAWNMOWER HOSPITAL
834 Johnson 386-8338

9.8 H.P. MERCURY OUTBOARD, good condition, $250 or offers. 497-3000.

12' PLYWOOD BOAT WITH CONtrols and trailer. $100 or nearest offer. 382-6328, 5-9 p.m.

92 SPORTING GOODS

TOP GUN BUYS

303 Le-Enfield $27; 30-06 Enfield 4x $99; 308 P. Hale 4x $145; B.S.A. 30-06-4x $195; 44 Kentucky flint $149; 300 Sav.-4x $149; 12 Simson-Suhl dble. $139; 12 Browning v.r auto. 2 shot $169; 16 Ithica $69; 30-06 Rem. auto. -3x $149; 9 mm Luger $85; 30-06 Cooey-4x $129; 30-30 Can. Cent. $139.

CASH PAID FOR GUNS

Robinson's
1307 Broad 385-3429

WINCHESTER X-Pert 12 gauge
Reg. $4.05
SPECIAL $3.25 per box
or 6 BOXES $18.
All RIFLE SHELLS 10% off
Plus
"MANY GUN SPECIALS"

GORDON'S SPORING GOODS
1030 Hillside Ave. 382-5815

GET THE NEW RADIANT COHO flies — Grey Ghost, Crimson Tide, Fiesta, Fuddle Duddle, Old Smokey, Clover Leaf, and many more. Available at all leading sporting goods dealers.
RADIANT LURES LTD.

ROYAL OAK SPORTING GOODS
COOPER — WINWELL — C.C.M.
Hockey pants, socks, pads and accessories. 6-major brand hockey sticks.
Skate sharpening.
ROYAL OAK SHOPPING CENTRE

WINCHESTER MODEL 100, 243 calibre, auto load, Bushnell scope, Weaver mount, vinyl carrying case; 303 converted to sports. 10385 MacDonald Park Rd., Sidney.

REMINGTON MODEL 742 AUTO loading rifle, calibre 30.06. Weaver variable scope and tip off mounts, 2 spare magazines and shells. All in new condition, $175. 388-4758 or 913 Falmouth.

12-GAUGE DOUBLE-BARREL shotgun; 2 Damascus double-barrel shotgun; 8-mm. Mauser with scope; various old Winchester rifles, .22 calibre rifle. 386-9822.

RAY'S SPORTS CENTRE
1692 Douglas 385-6312
HOCKEY STICKS from 99c
CCM, Victoriaville, Sherwood, Koho, Pacific, Pro Finn, Canadian

INTERNATIONALLY CERTIFIED scuba diving course starts Sept. 29 —mid Dec. $48. Scuba Shop, 832 Fisgard, 385-4713.

NEAR NEW BROWNING AUTOmatic, five light, 12 gauge shotgun, 2 ventilated rib barrels, $275 or best offer. 479-2187.

RIFLE SCOPES AND BINOCUlars repaired. Victoria Instruments. 385-3155.

WANTED — WILL PAY CASH for guns, rifles and pistols. 383-6224.

WET SUIT FOR SALE. PHONE 384-1458 after 6:30.

93 STOVES AND FURNACES

KUMFORT OIL FURNACE 75000 B.T.U.s with 250 gallon tank, tin works and registers like new. Will suit no basement home. Copper Everdure hot water tank, 40 gallons with electric heater. Also 1¼" and 2" conduit with wire. Some boxes and switches. Also oil floor heater. Phone 479-3670.

GE COPPERTONE STOVE, IN excellent condition, please call 477-4425 to view.

96 CAMERAS, SUPPLIES and PHOTO FINISHING

1006 Broad St.

Electric Eye
CAMERAS

386-0333

SIMPSONS-SEARS

Headquarters for fine photo finishing and the superb

MINOLTA SRT-101

Simpsons-Sears has 5 photo finishing plans on all popular sizes of Kodacolor film. Fast Service — Satisfaction Guaranteed.

388-9111, Local 203

COLOR PROCESSING
QUICK AND QUALITY GO TOGETHER
At Victoria Photo Supply. Your 12 exposure Kodacolor film processed to sparkling JUMBO prints . . . only $2.99, only two working days! 20 exposures, $4.49. Jumbo reprints, 25c. Bring your next processing order to us — we'll do it better for less!
VICTORIA PHOTO SUPPLY
1015 Douglas Street 385-3458

HILTON
PHOTO SUPPLIES LTD.
Trans-Canada Highway
Chemainus
Vancouver Island's Finest
Photo Supply Centre
Drawer 750 Ph. 246-3311

Cash paid for used cameras, accessories, darkroom supplies.
— TRY US—
ELECTRIC EYE
1006 Broad 386-0333

OMEGA D2 ENLARGER, EXcellent for 4x5 120 and 135, also some other dark room equipment. $190. Days 388-1859, evenings 743-5054.

VOIGHTLANDER BESSIMATIC Zoomar lens with case, Mecablitz flash, tripod, $225. 656-1261.

97 FURNITURE

MOVED TO SMALLER HOUSE. Wish to sell beautiful large custom made 5-piece Royal Blue chesterfield unit. Seats are reversible gold, olive green and blue carved design. Curved corner table and 2 curved lazy susan end tables in same blue fabric. Fits in separately or all together. Very different. 1½ years old. Perfect condition. Cost $995. See $550 firm. 1 year old dinette suite with 4 high-back chairs. Like new, $95. Lane cedar chest $50. 478-6232.

ALADDIN'S COTTAGE
Government Licensed
We appraise — purchase — sell
1857 Island Hwy. 478-6042

KILSHAW'S AUCTIONEERS
Buy — Sell — Appraise
1115 Fort 384-6441

2-PIECE SECTIONAL; NEW electric broom; Admiral TV; 3 area rug; odd curtains; steam iron; chime clock. 592-1465.

WE BUY YOUR FURNITURE, household goods, pictures, tools, etc. Best cash prices. 386-0462.

3-PIECE BEDROOM SUITE, mattress and box spring, new. 385-5665 evenings.

MOVING, MUST SELL IMMEDIately, household furnishings. 383-4709.

LOVELY LARGE OLD OAK china cabinet. 3580 Cedar Hill Road.

WINE CHESTERFIELD AND 2 chairs. Phone 652-1887.

WILL BE MOVING. MUST SELL new furniture. Best offer. 382-9787.

Winning Contract

By HOWARD and BEE SCHENKEN

There is a saying that those who can play, play, and those who can't play, write. Tom Smith, of Greenwich, Conn., is one who, by any standard, can claim to do both with exceptional skill.

Tom is an editor for the American Contract Bridge League. He is also a rising tournament star who has just performed the exceptional feat of winning the blue-ribbon Spingold Trophy twice running.

Tom favors a one-club system similar to the Big Club. He is a careful card player and seldom overlooks the slightest chance of making the contract.

Vul None

NORTH
♠ 10 6 4 2
♡ K 9 6
♢ 6
♣ A 10 8 4 3

WEST
♠ J 9 3
♡ 8 3
♢ K J 5 4 2
♣ K J 6

EAST (D)
♠ K Q 8 7 5
♡ 5
♢ A Q 10 9 8 3
♣ 5

SOUTH
♠ A
♡ A Q J 10 7 4 2
♢ 7
♣ Q 9 7 2

The bidding

East	South	West	North
1 ♢	4 ♡	5 ♢	5 ♡
5 ♠	6 ♡	All pass	

Opening lead: Three of spades.

In this deal Tom, South, rather than double for a negligible penalty, elected to bid six hearts. A spade was led and East played the queen.

Faced with an apparently certain diamond loser, it seemed that the only hope was either to play West for the singleton king of clubs, or to play East for the singleton jack. (In this last case, a lead of the queen would produce the desired result.) Neither would have succeeded, but Tom made the contract.

Exploiting the fact that East was probably unable to read the spade situation, Tom drew two rounds of trumps, ending in dummy, and led a low spade.

East, as Tom had hoped, put up the king, which was ruffed. Crossing to dummy with a trump, declarer ruffed a third spade, bringing down the jack.

A lead of the queen of clubs forced West to cover, and the ten of spades took care of a losing diamond. Declarer thus wound up losing only a club trick.

(A Bell-McClure Syndicate Feature)

97 FURNITURE

RE-UPHOLSTERY
Personal calls made to your home with samples, free estimates. Call daytime 385-7626, evenings, 477-3991. John Caris or Keith Bennett 477-3811.

PAY CASH AND SAVE
See Our Ad Under Miscellaneous
PANDORA FURNITURE LTD.
NEW AND USED FURNITURE
1050 PANDORA AVE.
383-6319

CLEANING
Upholstered furniture and carpets cleaned and demothed, your home. For Free Estimates Call 382-5532
Ambassador Home Service

LUNDS AUCTIONEERS
WE BUY AND APPRAISE
926 FORT 386-3308

CHILD'S BED, MAPLE ENDS, $20. 386-9689.

6-PIECE OAK DINETTE SUITE, antiqued, $85. 477-5709.

98 TV, STEREO, RADIO SALES AND SERVICE

USED TV SALE

24" FLEETWOOD 3-way combination TV, radio and 4-speed record changer $149.95

19" ELECTROHOME de luxe portable complete with roll around stand (like new) $119.95

21" Fairbank Morse console. Only $39.95

21" Fleetwood table model on legs, as is, U-Haul $10.00

23" ZENITH bonded picture $69.95

23" ZENITH console, hand-wired, transformer powered, modern walnut cabinet. Like new — 6 month warranty $149.95

MAIS FURNITURE
1821 Cook 385-2435

1972 ZENITH
19"
CHROMACOLOR TV

Rent to own plan
$16.00 month

Satisfied? Apply to purchase (plus de. and ser. dep. if applicable).

RENT 25" ZENITH
CHROMACOLOR
BY THE MONTH!

Phone today

MAIS TV RENTALS
385-2435

CONTINENTAL HOME SUPPLY
851 Johnson St.
presents

MOTOROLA
SYLVANIA
PHILCO
PANASONIC
WESTINGHOUSE

Color TVs and stereos phone 386-2458 for a free home demonstration.

RENT OR RENT TO OWN

Rent a 1971 color or black and white TV, Zenith or Electrohome. Lowest prices in town.

CITY CENTRE TV
3970 Shelbourne
University Heights Mall
477-6971 658-8385

HAVE YOU HEARD THEM, OR seen them. Admiral did bring out a new line of components which is truly beautiful in looks, sound and inexpensive. See them while they last.

ATLAS STEREO AND TV
764 Fort St. 385-2712
FAST EXPERT SERVICE

ATTENTION STUDENTS
Hottest prices on cassettes.
Ideal way to learn,
record and playback $28.88 up.

QUADRA SERVICENTRE
3514 QUADRA 385-6422

EXCELLENT MODELS. COLOR TV and black and white for rent — BUTLER BROTHERS, 1720 Douglas. 385-3832.

PORTABLE STEREO RECORD player, asking $50; 1971 black and white 21" TV, asking $125. 385-8580.

BLACK AND WHITE ZENITH portable TV, special, only $199.95 at BUTLER BROTHERS, 1720 Douglas.

19" PORTABLE BLACK AND white TV, excellent condition, $50. 478-4500.

23" ELECTROHOME BLACK AND white TV, console model. Excellent condition. $100. 592-9556.

23" BLACK AND WHITE TV IN 46" walnut cabinet, excellent condition. $110. 384-6966.

25" R.C.A. VICTOR COLOUR TV. Console model. Excellent condition. $295. Phone 478-4500.

15" COLOUR VIKING TV.
388-7607

21" FLEETWOOD CONSOLE, good shape. $50. 652-2786.

21" TV, WORKING WELL, $35. 386-0710.

23" BLACK AND WHITE TV, EXcellent condition, $50. 478-4500.

99 GROCERIES, MEAT AND PRODUCE

HARVEY'S MEATS

Choice rump roasts	$1.09 lb.
Minced round steak	$1.09 lb.
Boneless corned beef	89c lb.
Legs of pork (whole or half)	59c lb.

Freezer Specials

STANDARD SIDES OF BEEF — GUARANTEED TENDER 68c lb.
SIDES OF PORK 42c LB.

BUDGET Terms Available
Turn in to our free parking lot while shopping
Closed Wednesdays

HARVEY'S
2709 Quadra St. 383-2031

THE WAREHOUSE, WHOLESALE Food Distributors, 47 Songhees Rd. First turn left — 100 feet past Johnson St. Bridge, and Oakcrest, 3475 Quadra. Prices effective Mon., Tues., Wed. Open to the public daily, 9 a.m. to 9 p.m. Open Saturday 'til 6 p.m. We reserve the right to limit quantities. Sugar with $10 order or over, 10 lbs. 79c; Stewing Beef, Canada Choice, lean, 69c lb.; Pork Spareribs, fresh, lean, 5 up, 33c lb.; Wieners, No. 1 quality, 39c lb.; Country Corn Flakes, 2 pkgs. 47c; Kraft Macaroni and Cheese Dinner, 4 pkgs. 49c; Montclair Toilet Tissue, 8 rolls 79c; Red Spring Salmon, Universal, tin 39c; Puritan Tomato or Vegetable Soup, 10c tin; Sun-Rype Fruit Drink, orange, apple, etc., 4 48-oz. tins 98c.

LOVELY RHUBARB, ORGANIC. 2160 Stellys Cross Roads.

PRUNE PLUMS AND GREEN gages, 10c lb. 652-1719.

BARTLETT PEARS AND PRUNE plums, 790 Haliburton Road.

PEARS, FLEMISH BEAUTY, 10C. Small 5c. 1140 Tattersall.

99 GROCERIES, MEAT and PRODUCE

WHY PAY MORE?

Sliced rindless bacon	49c lb.
Hinds	69c lb.
Front quarters	49c lb.
Sides	59c lb.

ALBERTA MEAT DISTRIBUTORS LTD.
1811 Cook St. 383-3012

THE B. WILSON CO. LTD.
MEAT DEPARTMENT

25 LB. RINDLESS SLICED BACON 39c LB.
50 LB. variety pack $35.95

TOP RED BRAND BEEF
Cut and wrapped — sides 67c lb.

FREE LOCKERS
Budget terms, 100% guaranteed

Open Monday-Friday, 9-5
536 HERALD ST. 382-3444

SAVE—SAVE—SAVE
For limited time only. Canada choice Canada good freezer beef. Side of beef 63c a pound. Hind quarter 79c a pound. Price including cut, wrapped and frozen. Super Low Cost Market, 899 Esquimalt Rd. 382-8196. Open daily till 9.

SHOP AT "THE WAREHOUSE" Wholesale Food Distributors, 47 Songhees Rd., first turn left — 100 ft. past the Johnson St Bridge Open daily, 9 to 9; Sat. til 6 p.m.

FIRBANK FARM
1180 ROYAL OAK
Fresh vegetables, eggs and oven ready poultry
Open Daily 9 a.m.-5:30 p.m.

APPLES AND CORN
Tons of apples and plenty of corn at Saanich Orchards, off Stelly's Cross Road, 652-2009.

WESTERN MEATS
"Freezer Meat Specialists"
3553 Happy Valley Road
478-1621 Eves. 478-2820

LARGE BARTLETT AND BOSC pears. Italian prunes 15c pound. 385-2540.

VICTORIA MEAT MARKET
S-T-R-E-T-C-H-E-S your food dollar
625 JOHNSON STREET

FRESH PICKED MACINTOSH apples for sale, 10c lb. 5963 OLD West Rd.

WILLIAMS QUALITY MEATS
Red Brand sides of beef, 67c lb.
795 Fort St. 384-1613

PRUNE PLUMS AND PEARS, 7 cents a lb. Bring own containers. 479-3069.

CHOICE BARTLETT, GRAVENstein and other apples, 10c a pound. 1773 Feltham, 477-3036.

PRUNE PLUMS, 10C LB. WILL deliver Oak Bay, 598-2829.

APPLES, PEARS, PLUMS, 8C A pound. Phone 652-2560.

PEARS, 5c POUND.
384-2704

PEARS AND APPLES, 5C A LB. Bring containers. 3263 Alder.

SWEET CORN AND CANNING pears, pick your own. 652-1620.

SWEET CORN AND CANNING pears, pick your own. 652-1620.

PRUNE PLUMS, 10 CENTS A LB. Bring own containers. 479-3069.

100 MISCELLANEOUS FOR SALE

WOODWARD'S

USED APPLIANCES

1—30" FRIGIDAIRE RANGE $89.95

1—30'' ENTERPRISE RANGE $79.95

1—30" KENMORE range $75.00

1—CYCLOS oil range $45.00

1—INGLIS 15 cu. ft. frost free fridge $275.00

NEW APPLIANCES

1—INGLIS dishwasher, demo $244.00

1—24" ENTERPRISE RANGE $209.95

1—24'' ENTERPRISE RANGE $209.95

1—19" FORCE range $149.95

1—FORCE rangette $109.95

NEW FURNITURE

Armless lounges $74.95

Rollaway cot $37.50

3 cushion mod settee on chrome pedestals $129.00

Large selection of unpainted chests and desks
Poplar, birch or chestnut

779 PANDORA AVE.
386-3322, Local 216, 219

THE TRADERS
(DOWNTOWN STORE)

USED SPECIALS

2-pc. brown French Provincial chesterfield suite (excellent condition) $299.95

Creme colored tub style sofa and chair (good condition) $69.95

Traditional sofa and chair (as new). Only $149.95

Red lounge (good condition) $24.95

Spanish style 5-pc. dinette with swivel chairs (excellent condition) $139.95

2 white night tables, 2 drawers (good condition). Pair $55.00

Racine fridge (good working condition). Only $39.95

G-E Fridge $34.95

24" Moffat range (good condition). Only $34.95

30" Moffat range. Only $49.95

Large selection of bedroom furniture at low, low prices.

Brown modern sofa and chair. Only $69.95

2 Teal blue arm chairs (The pair) only $19.95

Table and 6 de luxe chairs (as new) $69.95

THE TRADERS
Closed Wednesday
845 Yates 388-6013

— Price's —

—HAND Saws
—CIRCULAR Saws
Sharpened and Sold

—Skate sharpening—

PRICE'S KEY and SAFE SHOP
847 Fort St.
384-6221 384-0631

SKATES, 1 BOYS' SIZE 5; USED once $10; 2 pair girls, size 5, $3; 477-3971.

100 MISCELLANEOUS FOR SALE

THE TRADERS WAREHOUSE

LARGE SELECTION USED FURNITURE AND APPLIANCES

—As new Hoover shampooer-polisher $39.95
—Brown de luxe recliner with vibrator $119.95
—5 pc. chesterfield suite $79.95
—Beds and mattresses from $39.95
—30" Westinghouse range, counter top controls $139.95
—Wringer washers from $69.95
—A.M.C. Fridge $69.95
—Good selection black and white TVs. from $19.95
—Lamps, all shapes, all sizes, from $5.95
—Coffee tables from $9 up
—Chesterfield Suites from $39.95
—As new Hoover washer-spin dryer $124.95

THE TRADERS
715 FINLAYSON 368-6264
(BESIDE MAYFAIR)

THEY'RE IN AGAIN!

PLASTIC TUBE TENTS

Sleeps two, easy to set up, no pegs or poles required! no pegs or poles required!
Only $2.15

SPENCER'S STORES LTD.
1110 Gov't St. "Downtown"

SAVE MONEY ON NEW AND USED FURNITURE — APPLIANCES

ROYAL FURNITURE AND APPLIANCES
"THE BRIGHT RED WEARHOUSE"
733 JOHNSON 388-9021

PLYWOOD PANELS, MISC. ASsortment from $2.00. 1x12 spruce shelving, 25c lin. ft. Fir moulding shorts from 2c lin. ft. 6'6" high doors from $4.00. Lot of 10" and 12" form ties, $9.50 lot. Lot of chain link fence and posts, offers. S. J. PEDEN LTD., 2855 Quesnel St., 386-3464.

VISITED US LATELY? LET US show you what's new in plastics. You'll be surprised at how many things we sell which YOU can use. INDUSTRIAL PLASTICS LTD., 2105 Douglas.

GOING FISHING!
We sell everything but the fish
ROBINSON'S 385-3429

HAVE 30" ELECTRIC RANGE; wringer washer; 2 dual speakers; baby car-seat; car bed; Jolly Jumper; lounger; bottles and sterilizer; good baby clothing. What offers. 478-2669.

6' COLD SPOT FREEZER; COMmercial show case model $350 or best offer. Wringer washer $25; Small Astral fridge $10. Between 7-8 a.m. and 7-8 p.m. phone 479-1235.

SEE OUR BIG SELECTION OF TVs and unpainted furniture. Finish it yourself and save $. Macdonald Furniture Mart, Pandora and Broad, 383-1171.

BABY BASINETTE AND STAND, $10; 6-year size crib and mattress, $25; nylon mesh playpen, $20; Gendron walker, $5; Jolly Jumper, $3. 479-6874.

ACRILAN HARD-TWIST, REG. $11.50. Special $8.95 sq. yd. HOURIGANS CARPETS and LINOS LTD., 715 Pandora, 386-2401

COINS, STAMPS AND SUPPLIES
1320 BLANSHARD ST.

A.B.C. ELECTRIC — 382-7221
New and rebuilt appliances, Vacuum cleaners, polishers, etc. One-year warranty. Good selection. Reasonable prices. 821 Fort.

WE SERVICE WHAT WE SELL, plus all other makes. Reasonable rates. PATTERSON APPLIANCE SERVICE, Div. of C. Tayler, Ltd. 383-3234.

FOR BRIDES
Briles and Bridesmaids' dresses for formals, never worn, $10 and $25. Also headpieces, $2 to $5. 385-3069.

APARTMENT SIZE FRIDGE, like new. Set of wheels and axles for utility trailer. Wringer washer with pump. Harley Davidson parts. Doors. Phone after 5, 478-3286.

TV, $75; BED, CHESTERFIELD chair, end tables and coffee tables, $80; kitchen table, 4 chairs, $30; modern bedroom suite, $175; 2 bar stools, $10. 383-7942.

MOVING, MUST SELL FOLDAway bed, dresser with mirror. Holiywood bed. Olive green rug. Portable TV. Phone after 4, 598-1682.

INCINERATOR BARRELS FOR sale, $3 each. Used garbage pails, 50c each. 2015 Millstream Road, 478-6212.

REMINGTON ELECTRIC TYPEwriter, legal size carriage. Good condition. Approximately 5 years old. $150 or nearest offer.

LIFETIME AND NEW LIFE stainless steel waterless cookware. Life guarantee. Complimentary service, 479-1411.

MILLS PAINT SALES
MILCRAFT exterior oil base house paint, $6.95 gal.
3172 Douglas 383-8412

SELLING, SWAPPING OR SHOPping, come to the swap and shop every Sunday 10 a.m. to 5 p.m. at the Tillicum Drive-In.

4 BURNER ELECTRIC RANGE and refrigerator, working condition, $50 or best offer. Phone 383-1134, 8:30 to 5 weekdays.

TWO 10'X10' WOODEN DOORS on sliding track, less than 2 years old. Ideal for barn or shop. $175. 642-5713.

FIRESCREEN, LAWNMOWER, fridge, Westinghouse automatic washing machine. 592-7994 after 4:30.

GE REFRIGERATOR, 3-PIECE sectional chesterfield suite, yellow and chrome dinette suite, 6 chairs. 384-2101.

STOREY SHOE REPAIR, 1524 Fairfield Plaza. Soles, heels, pair $1 off with this ad. Until Oct. 1st. New shoes ½ price.

2-YEAR-OLD DE LUXE ADMIral 22 cu. ft. deep freeze, $150. 384-6761, after 6.

BARTLETT, BOSC, ANJOU pears, Italian prunes. Canary and cage. 385-2540.

CONCRETE DECORATOR blocks, 12"x16". Cheap. Baby buggy. $15. 382-6307.

POTTER'S KICK WHEEL, NEW, well made. $90. Phone 479-2867, after 7 p.m.

WASHER AND DRYER, $225 pair; 1971 tent trailer, $400 or best offer. 382-2702.

STORM WINDOWS AND DOORS
Door canopies. B.C. Aluminum
479-3232

G.E. WASHER, 6 YEARS, GOOD condition. 592-4382 except weekends.

BUTCHER SHOWCASE FOR sale, 10 ft. self-contained. Phone 479-5245 or 479-1765.

ENCYCLOPEDIA BRITTANICA (1971) as new. 477-5503.

THICK GREEN SHAG RUG, 10 months old. 12x14, $100. 384-6227.

MECCANO SET 3 AND 4. Offers? Phone 479-7222.

NEW CROP WILD FLOWER pure Babe's Honey, 1698 Lansdowne

HEADS CAULK BOOTS, SIZE 8, near new. Offers. 384-2309.

INCINERATOR BARRELS
$4.50. Free delivery. 383-1328.

BLUE STEEL DOOR FOR SALE. Phone 383-4062.

8X12X8 WALK-IN DEEP freeze. 743-2958.

PIANO FOR SALE. LARGE OAK dining room suite. 382-5621.

WRINGER WASHER FOR SALE. 386-0506.

WALK IN COOLER, COMPLETE. 383-2827, 9 a.m.-7 p.m.

100 MISCELLANEOUS FOR SALE

PAY CASH AND SAVE

2-pce. chesterfield suites $119.00 to $209.00. Hide-a-beds $149.00 and $179.00, china cabinets $39.50 to $159.00, buffets $29.50 to $79.90. Duncan Phyfe drop leaf table and 6 chairs $247.50, round rock maple extension table and 4 arm chairs $227.00; mahogany console table and 4 chairs $219.00; sets of 4 dining chairs $89.00 to $119.00; round oak table and 4 chairs $119.00; 5-pce kitchen sets $27.50 to $55.00; 9x12 rugs $27.50 to $79.00, desks $21.95 to $69.00; wringer washer $45.00; 30" electric range $59.00; Viking fridge $95.00; Electrolux vac $59.00; coffee tables $9.50 to $49.00; chests of drawers $21.95 to $69.00; dressers $34.50 to $89.00; and many more items priced to sell. Come in and look around all prices clearly marked.

PANDORA FURNITURE LTD.
NEW AND USED FURNITIRE
1050 Pandora Ave.
383-6319

X X X X X X X X X X X

EATON'S

WAREHOUSE

STORE

749 VIEW ST.

Remember You Can Budget Charge Through Our Customer's Accounts Office, 3rd. Floor

X X X X X X X X X X X

SUITS FOR FALL

Just arrived top selection of colorful and vibrant men's clothing. New colors and patterns in plaids and checks.

From Only

$59.50

LES PALMER LTD.
714 View 382-2825

Just up from Douglas
Free Parking
View Parkade

$ $ $ $ $ $ $ $ $ $ $ $ $ $

COMPARE OUR PRICES,

QUALITY AND SERVICE

BEFORE YOU BUY

FURNITURE, TV, STEREO

TILLICUM FURNITURE and APPLIANCES
Tillicum at Craigflower
384-1216

Hillside Shopping Centre
382-3331

$ $ $ $ $ $ $ $ $ $ $ $ $ $

STEWART and HUDSON
Building Supply Centre

MIRRORS

	Crystal		Plate
30x24	7.99	16x24	4.99
42x28	11.99	16x46	9.99
50x28	13.99	42x28	17.99
60x30	19.99	60x30	26.99

LIGHT FIXTURES: 1-3 OFF Mfg. List. Styles for every room in your home — as low as $1.98.

SPECIAL CLEARANCE
Chicken wire fencing
48"high x 150 long:
per roll $7.88

Open 6 Days a Week 7:30-5:30
Charges — Budgets — 386-3211
400 Block Gorge Road East
STEWART and HUDSON LTD.

USED TV's, HI-FI's FROM $39. Used radios from $7.50. Rabbit ears, $1.49.

SALE—SERVICE—RENTALS

KENTS LTD.
742 FORT 383-7104, 383-3513

CLOSING OUT SALE
FINAL WEEK — Oak and walnut dining room suites; modern walnut bedroom suite; glass, china, books, etc. Eddy's Used Furniture, 414 Craigflower, 385-5219. Open Sunday 1 to 6.

IT'S LATER THAN YOU THINK! Now is the time to look ahead for $ savings in gifts and home decorating needs. Store wide clearance. Up to 50% off until October 2nd. Mystique Decor; 1325 Esquimalt.

WRECKING LARGE LAUNDRY building, flourescent lights; pipe 2" and 4" pipe; panel boxes; elevator; concrete building blocks; cedar decking; plywood; hot-water baseboard heating units; flooring, 2x8, 2x10, 2x12. 841 View St.

THE TAPPAN, ALL-REFRIGERAtor makes full use of interior space for fresh storage only — ideal for freezer owners. Buy at reduced price now $369 at BUTLER BROTHERS, 1720 Douglas.

RUGS LOOK "NEW." IT'S SO easy with RUG-MATE stain removing rug shampoo. Rent electric shampooer for $1.00, plus materials. Clark and Pattison, 760 Bay St. See our ad under Painters for other supplies.

MCCLARY GAS RANGE WITH garbage burner $25; lady's golf-club set, bag and cart, hardly used, $65; French Provincial coffee table $35; tub filler, taps, old toilets, and tanks, wash basins, etc. Phone 479-6178.

CARPET TREND
NYLON from $3.95 sq. yd.
SHAG from $4.95 sq. yd.
HARD TWIST $7.95 sq. yd.
—We can install immediately—
386-7501

QUICK SALE: 13 20' ROOF trusses 5-12 pitch. Sufficient for 20x24 garage etc. $15 each. 1 only new 8'0"x6'6" Steelcraft sectional garage door, $100. Will install if desired. 658-5516.

JOHN DEERE GARDEN TRACtors with mowers, loaders, sickle bars, plows, discs. VICTORIA JEEP, Hillside at Rock Bay Ave.

HUDSON'S TAPE CENTRE
Philips AC-DC cassette recorder, $49.95 with 6 free 1 hour cassettes.
1543 Fort at Pandora 382-0923

YELLOW LIVING ROOM drapes, almost new, 7'x15½', 2 pieces, $50. 1465 Fort Street, Apt. 12.

TWO SIAMESE KITTENS, FEmale, 4½ months old, $20 each. Wanted: cider press. Phone 385-3909 evenings.

THE ROCKHOUND SHOP
All rock-hobby items and genuine stone jewelry. 850 Tolmie. 385-5341. (Closed Mon., open Fri. to 9 p.m.)

TABLE SET; 9X9 TENT; DOUble and single beds; chesterfield sectional; stereo; and miscellaneous articles. 383-2608.

OIL HEATER, ELECTROLUX and round mahogany table, 656-4475.

HUB FURNITURE
Buy and sell good used furniture.
715 Johnson 384-6425

GOOD USED APPLIANCES
VAN ISLE VARIETY
945 Kings 384-4556, 383-0206

WRECKING LARGE LAUNDRY building, 841 View Street, See man on job, 8 to 6.

KENMORE WASHER SPIN dryer, 2 years old. Excellent condition. $175 or best offer. 478-5777.

9X12 DE LUXE ACRILAN SUTton Place rug. Tropic Moss. Luxury rubber underlay. 478-6756.

11 cu. ft. upright deep freeze, $89. 90 day guarantee. 384-7813. All Temp.

100 MISCELLANEOUS FOR SALE

— PARKER —
Lawn sweepers from $69.50
Power vacuums from $254

CHAIN SAWS
McCulloch — Lombards
Prices from $139.50

Briggs-Stratton
Tecumseh — Clinton
Kohler — Wisconsin

Engines

Parts — Service

VICTORIA LAWNMOWER HOSPITAL
834 Johnson 386-8338

MEL'S MEL'S MEL'S MEL'S

SEPTEMBER CLEARANCE

Dishwasher (good condition) $65.00
Electric ironer (good condition) $19.50
Wringer washer $59.50
7 pc lightwood dining-room suite $45.50
Brown leather recliner $79.50
2 pc brown chesterfield suite $175.50

ALSO
Floor polishers, hair dryers, lamps, hall and coffee tables, etc., all at low, low prices.

MEL'S BARGAINS
823 Pandora Ave. 384-3152
Opposite B.C. Hydro

MEL'S MEL'S MEL'S MEL'S

BETTER-BUY

EVERYDAY LOW PRICES!

Brand new appliances, furniture, TV-stereo, carpeting and good used trade-in items.

BETTER-BUY
HOME FURNISHINGS LTD.
704 View (Downstairs Basement)
Tel. 385-4345

FLEETWOOD TV, A-1 CONDItion, $80; 2 high chairs, $5 each; commode, $3; large clothes rack, $8; box copper canister set, $10. 385-0484.

ADMIRAL FRIDGE, $10; BOX spring and mattress, $10; small old wood stove, $10; 4-piece fire alarm system, $70; wood dining table, $5. 383-9728.

PEOPLE'S TRADING POST
"The Post With the Most"
2510 Trans-Canada Highway
478-3933
Open Sunday 1-6 p.m.

3-PIECE SECTIONAL CHESTERfield, red, gold and black; British India rug; 8 ft. canopy. 382-1340, after 3.

ALF BECKER AND SONS
SKATE and SAW SHARPENING
2981 Tillicum 384-6414

SET OF ENCYCLOPEDIA BRITtanica, complete with 3 year books. $400 or closest offer. 592-1311.

12' FIBREGLASS BOAT, SEARS trailer, 1971 4-h.p. Mercury (hardly used) and extras. $450. 1970 Mini bike, $100. 385-0620.

COMPLETE GUIDE UNIFORM, 1-year-old, girls size 12. Phone after 5, 382-4494.

MAN'S ALL-WOOL CASHMERE coat, large size. Cost $100, almost new. Sell $50. 384-9780.

BARTLETT, BOSC, ANJOU pears. Italian prunes. Canary and cage. 385-2540.

BAYCREST DEEP FREEZE, 3 years old, 15 cu. ft., $125 or offer. 384-3730.

103 MISCELLANEOUS WANTED

ABEL TRADING
OPEN 7 DAYS A WEEK
9 A.M.-6 P.M.
BEER BOTTLES, 25c DOZEN
Most pop cans 2c each. Batteries, 90c each. No. 1 copper 36c lb.; brass 23c lb.; rads 26c lb.; Lead 8c lb.; local wine, pop, liquor and junk bottles bought. We buy and sell a lbottles and jars. 422 John St., 388-6541.

MONEY IN A HURRY
CASH LOANS on tools, guns, musical instruments, cameras. We BUY also WEAPONS, INSTRUMENTS, etc., for READY CASH

B-J TRADING CENTRE
OPPOSITE Pet Shop
617 Johnson St. Tel. 383-9512

WANTED
Used car batteries,
80c each
Industrial Iron and Metal
383 Tyee 384-6922

SCRAP CARS, METALS
Car bodies — Reasonable charges. Complete U.S. Car—we pay $5.00. No. 1 Copper Wire 36c, cur rads up to 26c. Batteries 75c each.
MORRIS GREENE INDSUTRIES
1832 Store St. 385-9703

THE SALVATION ARMY urgently needs your re-useable clothing, furniture and household goods to assist those in need. Family Thrift Stores, Victoria, Sidney and Langford. For pickup call 386-3295.

FAMILY TRADING LTD.
Cash for furniture, tools, appliances, guns, etc.
731 Goldstream 478-5631
Mon. - Fri. 9 a.m. - 6 p.m.
Sun. 1-5 p.m.

NEED CASH?
Cash paid for good tools, cameras, all types of musical instruments. What have you? Island Trading. NOW AT 630 JOHNSON ST., just down from Douglas.

KILSHAW'S AUCTIONEERS
Buy — Sell — Appraise
1115 Fort 384-6441

ALADDIN'S COTTAGE
Government licensed.
We appraise — purchase — sell.
1857 Island Hwy. 478-6042

LUNDS AUCTIONEERS
APPRAISE AND BUY FOR CASH
926 FORT 386-3308

CASH PAID
Good used furniture, appliances
MEL'S BARGAINS
823 Pandora Ave. 384-3152
Opposite B.C. Hydro

FURNACE HEATING UNIT, OIL, low boy, 85,000 BTU, also electric cement mixer. Cash if reasonable. 388-4840.

WILL PAY CASH FOR YOUR piano or organ.
YAMAHA MUSIC CENTRE
384-9131 707 Fort

WANTED: RELIABLE AUTOmatic washer and dryer. Ring 479-4551.

WANTED: BARN BOARD, UNpainted, suitable for panelling. Ring 479-4551.

USED SPIN-DRY WASHER AND used colour TV in good condition. 477-3881.

VACUUM CLEANER, BOOT roller skates, ping pong table, play school desk, toys, etc. 383-4680.

HARVEST GOLD FRIDGE, under 5 years, rollaway cot, firescreen. 478-7285 after 6.

WANT RESTORABLE OLDER car — 40s or early 50s. Also pocket watch. 385-8590.

WANTED: SPANISH OR MEDIterranean style dining room suite, in excellent condition. 479-7324.

WANTED CANADIAN AND american Coins. 384-1441 days, 479-4512 evenings.

SPOT CASH
For good furniture-appliances
ROYAL FURNITURE 388-9021

GOOD BOOKS ALWAYS BOUGHT
HAUNTED BOOKSHOP
845 Fort 382-1427

WANTED — LEAF SWEEPER and boy's small 10-speed bicycle. 592-6536.

REFRIGERATORS AND freezers bought. 384-7813. All Temp.

WE BUY YOUR FURNITURE, household goods, pictures, tools, etc. Best cash prices. 386-0462.

WANTED — MODERN TOILET, tank and basin, 382-4636.

WANTED — BROWNIE UNIform, size 8, after 6, 383-0906.

STUDENT NEEDS OLD TVS. Will haul away free. 386-0710.

103 MISCELLANEOUS WANTED

WANTED: CUTTING TORCH complete, bench grinder, bench vise, lathe with 13" swing over bed and 48" between centres, drill press. 658-5713.

109 MISCELLANEOUS TO RENT

RENT TO OWN
New sewing machine, $5 weekly, $15 monthly.
SAWYER SEWING CENTRES
840 Fort St. 388-6228

FOR RENT: BACKHOE TRACtor, rotovator, plow, cement mixer. 479-4067 after 6 p.m.

112 WANTED TO RENT MISCELLANEOUS

WANTED GARAGE FOR CAR storage. 382-7028 before 6 p.m.

115 SWAPS

FOR SALE OR TRADE. DE luxe Westinghouse 22-in. color TV., 1½ years old. $450 firm OR trade for good component stereo amp. tuner, turntable. 383-3586, after 5:30.

'68 IMPALA, 2-DOOR H.T., ONE owner, an excellent mortgage and cash for any house needing repair up to $12,000. Phone 383-1995.

18' CABIN CRUISER FOR GOOD V-8 automatic car, value $1325. 385-2252.

117 ANTIQUES

KILSHAW'S
Buy for Cash
Appraise for all purposes.
1115 Fort 384-6441

CASH FOR ANTIQUES AND OLD things. Bygones 1034 Fort. 383-8025.

BEAUTIFUL LOUIS XVI French chair. 382-4939 or 477-1210.

ROUND MAHOGANY TABLE pedestal base, $150. 656-4475.

120 GARDEN SUPPLIES

Fertilizer

PENDRAY FARMS
Old cow manure 6 yds $23 delivered. 477-1519.

SPECIAL: STRAIGHT HEAVY old cow manure. No mulch, 7 yds. $27; bag $1. 385-4356.

FREE MANURE. OAKS POULTRY Farm 880 Downey. Sidney 656-2485.

OLD COW MANURE, 70C A BAG. Over 6, 85c, delivered. 479-5426.

Plowing, Rotovating and Cultivating

GORDON'S TRACTOR SERVICE cut, rake and bale hay, rotovate, cultivate, level, plow, disc, post holes, top soil, fill, manure. 652-2759, 652-2046.

COOPER'S TRACTOR SERVICE Gardens, yards tractor, rotovated, plowed, cultivated and levelled. Mowing. 382-9316.

CENTRAL SAANICH TRACTOR Rotovate, plow, cult., level, etc. Loader and post holes. 652-3306.

SMALL ROTOVATOR, YOU operate or will do so myself, will deliver. 479-4067 after 6 p.m.

LOW COST ROTOVATING, 10 horsepower tractor: 39 inches wide. 479-4513, 656-3590.

C. STARCK, ROTOVATING, brush and grass cut, post holes, etc., loading and hauling. 479-3157.

DON'S TRACTOR SERVICE
Rotovate, plow, cultivate, mow, loader and truck, blade. 477-3913.

CUSTOM ROTOVATING
No job too small, 652-1027 after 6.

Seeds, Bulbs, Plants,

BULBS, TOP QUALITY
Tulips, $1.19 doz. $7.75—100
Daffodils, $2.19 doz. $14—100
Crocus, 59c doz. $4—100
Hyacinths 4 for 85c
Buckerfield's Ltd. 506 Pandora

FOR SALE: UPRIGHT EVERgreens, junipers, golden biota, camellias, rhododendrons. 384-5044.

STRAWBERRY PLANTS AND netting, 384-2989.

Top Soil, Rocks and Fill

REALLY GOOD TOP SOIL, CONTACT LAYRITZ NURSERIES, 384-6943

WANTED: CLAY FILL
386-6191.

NO. 1 TOP SOIL, CLEAN FILL, blasted rock. O.K. Trucking Co. Ltd., 386-3414.

PENDRAY FARMS
Good peat soil, 6 yds $23, delivered. 477-1519.

SEPTEMBER SPECIAL NO. 1 topsoil, any quantity, prices cut on all grades of soil. 658-8481.

BLACK SANDY LOAM OR PEAT loam, very clean, 7 yds. $27, 4 yds. $18. Bag $1.25. 385-4356.

A-1 BLACK TOPSOIL, 10-YARD load, $36. Phone 479-1932.

BEST TOP SOIL DELIVERED. S. L. Jewkes, 477-2925, 386-9254.

125 PETS AND SUPPLIES

TINY EXQUISITE SILVER TOY poodles, $125 each. 1 black miniature male, 6 months, 1 apricot female, 4 months. 3 black miniature puppies to go at a reduced price. All Registered, Tattooed and Vaccinated. Pompano Kennels Reg'd. R.R. No. 3, Nanaimo. Ph. 754-5848.

"Q" KENNELS
Formerly Quandella Kennels have homelike facilities for boarding of all your pets. We also have families wanting puppies and kittens. 478-2397.

DOGS BOARDED — AL-AN KENnels Reg'd. Second best only to the dogs own home. A. V. Andersen, Munn Rd., 479-5510.

CHIMO DOG OBEDIENCE CLUB starting classes Sept. 22nd. Located near Woolco. 479-2629 or 652-3030.

REGISTERED BLACK MINIAture poodles, $100. Terms $25 per month. Maydon Kennels, 743-2493, Duncan.

2 AFGHAN MALES, 1 CLIPPED blonde champion, 1 heavily coated red. Only mature and loving homes considered. 652-1757.

CROSS COLLIE AND GERMAN Shepherd, 7 months old. Had first shot, $10. 478-5655.

IGUANA AND 4' CAGE, $6. Aquarium and hood light, $4. 383-9728.

EXCLUSIVE BOARDING, SMALL dogs and cats. Phone afternoons, McCoy, 479-7301.

REGISTERED SAMOYED puppies, 6 weeks Wednesday 479-6524.

PART SILVER POODLE, 4 months, had shots, 384-6870 before noon.

LONG HAIRED DICKSON PUP, 5 months old. Phone after 6 p.m., 383-2338.

WANTED AIREDALE PUP, FEmale, spayed or not. Victoria Press Box 593.

2 YOUNG TOM CATS, FREE TO good home. 1413 Fernwood Road, 383-0724.

FINELY BRED PEDIGREE PERsian kittens, 12 weeks old, male and female. 477-4030.

HANDSOME 4 MONTH OLD German Shepherd puppy, $15. 479-5829.

1½ YEAR OLD FOX TERRIER, all shots, to respectable home, 388-4817.

65-GALLON TANK, COMPLETE, stand, etc. 383-4915 days, 384-2692 eves.

PUREBRED SIAMESE KITTENS, very affectionate. 8 weeks old. 477-1022.

FEMALE SAMOYED PUPS. Purebred, $40. 386-2606 after 5.

TO GOOD HOME ONLY, 1½-year-old fox terrier. 388-4817.

CAIRN TERRIERS OF MELITA, Raymond at Snelling. 479-2686.

MALTESE PUPPIES. PUREBRED, 8 weeks old. $60. 598-2252.

PUG PUPPIES, REGISTERED, housetrained. Cobble Hill 743-2701.

13 IRISH SETTER PUPS, WITH papers, $65 each. 652-2006.

MALE SIAMESE NEEDS LOVING home. 386-7417 evenings.

MALE MALTESE, 9 WEEKS old, $85. 479-6384.

FREE TO GOOD HOMES, PUPS and kittens. 478-6779.

PUPPIES FOR SALE, INEXPENsive. 658-8987, after 5 p.m.

The Daily ...

ACROSS

1 A European
5 Portion of a whole
9 Not liquid or gaseous
14 Cabbage
15 "Waiting for the Robt. —": 2 wrds.
16 Dried fruit
17 — The Great
18 — Shepard: Astronaut
19 Scope
20 Overcame
22 Intimated
23 Unsightly
24 Sudden feeling
25 Away from the correct path
28 Artistic designs
32 Rate of motion
33 Struggles
34 — grass
35 Compassionate
36 Counterfeited
37 City of Fiji
38 WW II zone: Abbr.
39 Promising person
40 Of birth
41 Upper plates
43 "You don't say!": 2 words
44 River of Russia
45 Hindu spiritual leader
46 Cardinal number
49 Makes more understandable: 2 words
53 Pointers on a clock
54 Thwart
55 Ration
56 Regard with esteem
57 Uncivilized
58 River of Europe
59 Shift
60 Copied
61 Bear young

DOWN

1 Remove floating matter
2 Fluid rock
3 Sorrowful word
4 Dared
5 Resembling a certain gem
6 Narrow back street
7 Ascertain the intent of
8 Playing card
9 Runs at top speed
10 Evergreen tree
11 Actor Alfred —
12 "Gloomy Dean"
13 Transfer property
21 Oath expressing enthusiasm
22 Disliked
24 Wall decorating material
25 Entreated
26 Malicious ill will
27 Projection for insertion into a mortise

125 PETS AND SUPPLIES

HEATHERBELLE SCOTTISH and West Highland white terrier puppies. 479-2651.

12 GALLON AQUARIUM, WITH all accessories and few tropical fish, $25. 478-4825.

BARKERS PET SHOP AND PET Beauty Parlour. 615 Yates St. Phone 386-0812.

URGENT, NEED HOMES, PUPpies 8 weeks old. Mother hound-lab cross. 478-3364 evenings.

FREE TABBY KITTENS, 8 weeks. Call 592-6601.

127 CHICKS, POULTRY, HATCHING EGGS, SUPPLIES

SIDNEY DUCK FARM, 656-4412
Ducklings frozen, fresh on order.

BLACK ROSECOMB BANTAMS, $6 a pair. 652-2300.

35 BANTAM HENS, OFFERS
478-7632

ORNAMENT PHEASANTS, ROWN ducks, 478-2964 or 478-2003.

128 LIVESTOCK, SUPPLIES, EVENTS

ALFALFA (WASH)
—$52.50 truck and trailer loads
—$55.50 off truck and trailer
—$58.50 under 5-ton delivered.
Alfalfa Feeder (Wash)
—$48.50 truck and trailer loads or picked up
Alfalfa Grass Mix (Wash)
—$54.50 truck and trailer loads
—$60.50 under 5 ton delivered
Straw (Wash)
—$43.00 truck and trailer
—$48.00 out of store
—Local Hay $40 ton delivered.
VICTORIA HAY SALES
658-5241

$110 WILL BUY A FIVE YEAR guaranteed Sims' Adult Western Saddle, blanket and bridle. $125 will buy an Argentine made English type jumping saddle complete with irons, leathers, girth. Shop here for largest selection and factory to you prices. Shanks' Saddlery 2801 Douglas Street.

CATTLE RUSTLING
Buy Scottish Highland cattle. Must reduce herd (originally imported through Canada). Large beautiful cows offered at a low, low price. Write Cape St. Mary Farms, Lopez Island, Washington or call collect 206-468-2230.

G.C.H.C. HARVEST DANCE
Round up all your family and friends and come and dance to the terrific sounds of the COUNTRY TRAVELLERS, Sanscha Hall, Sidney, B.C. October 9, 9-1. Information, 479-6658 or 383-2581.

REGISTERED THROUGHBRED gelding, 17 hands. Good temper, $500. Complete English tack available. 743-2493, Duncan.

2½-YEAR-OLD PINTO MARE, green broke, will make a good trail horse and can be registered. $250. 478-5334 or 478-7205.

ONE REGISTERED SOUTHDOWN ewe and ram. Two Shropshire ewes. 479-1910.

FALL OATS AND WHEAT SEED $5 per hundredweight. Baled straw $1 a bale. 652-2019.

PUREBRED SAANEN BILLY goat for stud, sale or trade. 642-3302.

OAT STRAW, 70C PER BALE, picked up at farm. 746-6550.

FAMILY COW. HEAVY MILKER. $225. 652-2006.

SHETLAND PONY TO GOOD home. $30. 658-5158.

THOROUGHBRED SUFFOLK ram. Good stock. 642-5461.

WINTER SEED WHEAT
478-1876

WANTED: BUTCHER HOG. 642-3147.

130 HEAVY EQUIPMENT AND MACHINERY

CASE D530 C-K DIESEL WITH loader and 14-ft. hoe $4500

BUTLER BROTHERS
Keating Cross Rd.
652-1121 Eves. 479-7481

35-TON LOWBED TRAILER, $950 or offers. 1956 International front-end loader 4 and 1 bucket. Near completion. With 2-ton or parts for same. 384-9624 after 5 p.m.

FOR SALE: RD 21 CAT (APproximately 35 tons), 80-90% running gear, best offer. Phone 112-749-3440 after 7 p.m.

100 CFM COMPRESSION, HOSE, rock drill, concrete breaker, spades and points. After 5, 384-1345.

MC 254 LORAINE MOBILE crane. 70-ft. boom, 15-ft. jib and accessories. 478-2731.

FERGUSON TRACTOR WITH ROtovator, blade, front end loader and trailer, $1295. 652 2319.

SACRIFICE 500 AMP MILLER AC welder, completely overhauled. $350. 384-8371.

135 FARM IMPLEMENTS

I.H.C. SUPER A WITH PLOUGH, disk, mower and cultivator $1100
Case 3x16 mounted plough $250
Howard EMU 50 rotovator, as is $250
2 Merry Tillers, each $75

BUTLER BROS.
Keating Cross Rd.
652-1121 Eves. 479-7481

JOHN DEERE TRACTOR IMPLEments, sales and repairs. Victoria Jeep, Hillside at Rock Bay Ave.

INTERNATIONAL CORN BINDER and silo filler. Ideal for small farm. 652-2019.

150 CARS FOR SALE

ZEPHYR 1959, GOOD RUNNING condition, tested till May '72. $195. 382-1306.

1968 COUGAR X27, GOOD CONDItion. Must sell. Best offer. 479-5826.

1969 CAPRI CHEVROLET 2-DOOR hardtop, $2,800. 383-3132.

The Daily Crossword Puzzle

By R. A. POWER

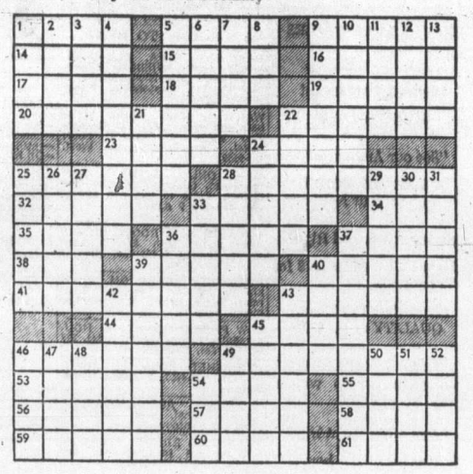

ACROSS

1 A European
5 Portion of a whole
9 Not liquid or gaseous
14 Cabbage
15 "Waiting for the Robt. — —": 2 wrds.
16 Dried fruit
17 — The Great
18 — Shepard: Astronaut
19 Scope
20 Overcame
22 Intimated
23 Unsightly
24 Sudden feeling
25 Away from the correct path
28 Artistic designs
32 Rate of motion
33 Struggles
34 — grass
35 Compassionate
36 Counterfeited
37 City of Fiji
38 WW II zone: Abbr.
39 Promising person
40 Of birth
41 Upper plates
43 "You don't say!": 2 words
44 River of Russia
45 Hindu spiritual leader
46 Cardinal number
49 Makes more understandable: 2 words
53 Pointers on a clock
54 Thwart
55 Ration
56 Regard with esteem
57 Uncivilized
58 River of Europe
59 Shift
60 Copied
61 Bear young

DOWN

1 Remove floating matter
2 Fluid rock
3 Sorrowful word
4 Dared
5 Resembling a certain gem
6 Narrow back street
7 Ascertain the intent of
8 Playing card
9 Runs at top speed
10 Evergreen tree
11 Actor Alfred —
12 "Gloomy Dean"
13 Transfer property
21 Oath expressing enthusiasm
22 Disliked
24 Wall decorating material
25 Entreated
26 Malicious ill will
27 Projection for insertion into a mortise
28 Jabs
29 Customary line of travel
30 Of a military sea force
31 Small compartment
33 Desert animal
36 Military raid
37 Calendar entry
39 Gesture of respect
40 Nick Charles' wife
42 Treeless area of northern Canada
43 Fought man-to-man
45 Move effortlessly
46 "— she blows!"
47 Make one's way arduously
48 Chemical suffix
49 Clever accomplishment
50 Offended: Informal
51 Arm bone
52 A drudge
54 Brother

Yesterday's Puzzle Solved:

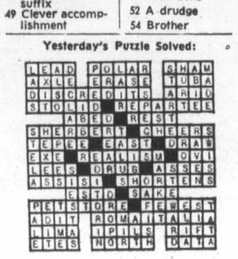

ELLANEOUS ANTED

UTTING TORCH h grinder, bench h 13" swing over tween centres, drill

ELLANEOUS O RENT

TO OWN achine, $5 weekly,

VING CENTRES 388-6228

BACKHOE TRAC- plow, cement after 6 p.m.

D TO RENT LLANEOUS

RAGE FOR CAR before 6 p.m.

SWAPS

OR TRADE. DE se 22-in. color TV., 6450 firm OR trade onent stereo amp. e. 383-3586, after

-DOOR H.T., ONE lient mortgage and ouse needing repair one 383-1995.

UISER FOR GOOD car, value $1325.

TIQUES

SHAW'S for Cash r all purposes. 384-6441

TIQUES AND OLD 1034 Fort. 383-8025.

L LOUIS XVI 2-4939 or 477-1210.

OGANY TABLE 150. 656-4475.

N SUPPLIES

tilizer

AY FARMS e 6 yds $23 deliv-

RAIGHT HEAVY No mulch, 7 yds. 4356.

E. OAKS POULTRY ey. Sidney 656-2485.

NURE, 70¢ A BAG. vered. 479-5426.

Rotovating ultivating

ACTOR SERVICE bale hay, roto- level, plow, disc. soil, fill, manure. 6.

ACTOR SERVICE tractor, rotovated, ted and levelled. 6.

ANICH TRACTOR cult., level, etc. holes. 652-3306.

OTOVATOR, YOU do so myself, will after 6 p.m.

ROTOVATING, 10 actor; 39 inches 656-3590.

ROTOVATING, s cut, post holes, hauling. 479-3157.

CTOR SERVICE cultivate, mow, blade. 477-3913.

ROTOVATING 652-1027 after 6.

lbs, Plants,

OP QUALITY doz. $7.75—100 .19 doz. $14—100 c doz. $4—100 ns 4 for 85c d. 506 Pandora

UPRIGHT EVER- golden biota, ca- endrons. 384-5044.

PLANTS AND

ocks and Fill

GOOD TOP ACT LAYPITZ IES. 384-6943

CLAY FILL -6191.

DIL, CLEAN FILL, O.K. Trucking Co.

AY FARMS 6 yds $23, deliv-

SPECIAL NO. 1 uantity, prices cut of soil. 658-8481.

LOAM OR PEAT n, 7 yds. $27, 4 yds. 85-4356.

OPSOIL, 10-YARD 479-1932.

L DELIVERED. S. -2925, 386-9254.

ND SUPPLIES

ITE SILVER TOY ach. 1 black minia- months. 1 apricot ths. 3 black minia- go at a reduced tered, Tattooed and Pompano Kennels o. 3, Nanaimo. Ph.

ENNELS della Kennels have ies for boarding of We also have fami- upplies and kittens.

D — AL-AN KEN- ond best only to the . A. V. Andersen, 510.

OBEDIENCE CLUB Sept. 22nd. Locat- olco. 479-2629 or

BLACK MINIA- 100. Terms $25 per Kennels, 743-2493,

ALES, 1 CLIPPED n, 1 heavily coated ature and loving d. 652-1757.

E AND GERMAN nths old. Had first 5.

4' CAGE, $6. hood light, $4. 383-

OARDING, SMALL Phone afternoons,

RED SAMOYED ks Wednesday

R POODLE, 4 ots, 384-6870 before

DICKSON PUP, 5 one after 6 p.m.,

EDALE PUP, FE- or not. Victoria

CATS, FREE TO 3 Fernwood Road.

PEDIGREE PER- weeks old, male 4030.

MONTH OLD herd puppy, $15.

FOX TERRIER, respectable home,

ANK, COMPLETE. 4915 days, 384-2692

AMESE KITTENS, ute. 8 weeks old.

SAMOYED PUPS. 86-2606 after 5.

OME ONLY, 1½- ier. 388-4817.

ERS OF MELITA. elling. 479-2686.

PIES, PUREBRED. 60. 598-2252.

S, REGISTERED, bble Hill 743-2701.

TER PUPS, WITH . 652-2006.

E NEEDS LOVING venings.

ESE, 9 WEEKS

D HOMES, PUPS 6779.

SALE, INEXPEN- ter 5 p.m.

125 PETS AND SUPPLIES

HEATHERBELLE SCOTTISH and West Highand white terrier puppies. 479-2651.

12 GALLON AQUARIUM, WITH all accessories and few tropical fish, $25. 478-4825.

BARKERS PET SHOP AND PET Beauty Parlour. 615 Yates St. Phone 386-0812.

URGENT, NEED HOMES, PUPpies 8 weeks old. Mother hound-lab cross. 478-3364 evenings.

FREE TABBY KITTENS, 8 weeks. Call 592-6601.

127 CHICKS, POULTRY, HATCHING EGGS, SUPPLIES

SIDNEY DUCK FARM, 656-4412 Ducklings frozen, fresh on order.

BLACK ROSECOMB BANTAMS, $6 a pair. 652-2300.

35 BANTAM HENS, OFFERS 478-7632

ORNAMENT PHEASANTS, ROWN ducks, 478-2964 or 478-2003.

128 LIVESTOCK, SUPPLIES, EVENTS

ALFALFA (WASH)
—$52.50 truck and trailer loads
—$55.50 off truck and trailer
—$58.50 under 5-ton delivered.
Alfalfa Feeder (Wash)
—$48.50 truck and trailer loads or picked up
Alfalfa Grass Mix (Wash)
—$54.50 truck and trailer loads
—$60.50 under 5 ton delivered
Straw (Wash)
—$43.00 truck and trailer
—$48.00 out of store
—Local Hay $40 ton delivered.
VICTORIA HAY SALES 658-5241

$110 WILL BUY A FIVE YEAR guaranteed Sims' Adult Western Saddle, blanket and bridle. $125 will buy an Argentine made English type jumping saddle complete with irons, leathers, girth. Shop here for largest selection and factory to you prices. Shanks' Saddlery 2801 Douglas Street.

CATTLE RUSTLING
Buy Scottish Highland cattle. Must reduce herd (originally imported through Canada). Large beautiful cows offered at a low, low price. Write Cape St. Mary Farms, Lopez Island, Washington or call collect 206-468-2230.

G.C.H.C. HARVEST DANCE
Round up all your family and friends and come and dance to the terrific sounds of the COUNTRY TRAVELLERS, Sansche Hall, Sidney, B.C. October 9, 9-1. Information, 479-6658 or 383-2581.

REGISTERED THROUGHBRED gelding, 17 hands. Good temper, $500. Complete English tack available. 743-2493, Duncan.

2½-YEAR-OLD PINTO MARE, green broke, will make a good trail horse and can be registered. $250. 478-5334 or 478-7205.

ONE REGISTERED SOUTHDOWN ewe and ram. Two Shropshire ewes. 479-1910.

FALL OATS AND WHEAT SEED $5 per hundredweight. Baled straw $1 a bale. 652-2019.

PUREBRED SAANEN BILLY goat for stud, sale or trade. 642-3302.

OAT STRAW, 70C PER BALE, picked up at farm. 746-6550.

FAMILY COW. HEAVY MILKER, $225. 652-2006.

SHETLAND PONY TO GOOD home. $30. 658-5158.

THOROUGHBRED SUFFOLK ram. Good stock. 642-5461.

WINTER SEED WHEAT 478-1876

WANTED: BUTCHER HOG. 642-3147.

130 HEAVY EQUIPMENT AND MACHINERY

CASE D530 C-K DIESEL WITH loader and 14-ft. hoe $4500

BUTLER BROTHERS
Keating Cross Rd.
652-1121 Eves. 479-7481

35-TON LOWBED TRAILER, $950 or offers. 1956 International front-end loader 4 and 1 bucket. Near completion. With 2-ton or parts for same. 384-9624 after 5 p.m.

FOR SALE: RD 21 CAT (APproximately 35 tons), 80-90% running gear, best offer. Phone 112-749-3440 after 7 p.m.

100 CFM COMPRESSION, HOSE, rock drill, concrete breaker, spades and points. After 5, 384-1345.

MC 254 LORAINE MOBILE crane. 70-ft. boom, 15-ft. jib and accessories. 478-2731.

FERGUSON TRACTOR WITH ROtovator, blade, front end loader and trailer, $1295. 652 2319.

SACRIFICE 500 AMP MILLER AC welder, completely overhauled. $350. 384-8371.

135 FARM IMPLEMENTS

I.H.C. SUPER A WITH PLOUGH, disk, mower and cultivator $1100
Case 3x16 mounted plough $250
Howard EMU 50 rotovator, as is $250
2 Merry Tillers, each $75

BUTLER BROS.
Keating Cross Rd.
652-1121 Eves. 479-7481

JOHN DEERE TRACTOR IMPLEments, sales and repairs. Victoria Jeep, Hillside at Rock Bay Ave.

INTERNATIONAL CORN BINDER and silo filler. Ideal for small farm. 652-2019.

150 CARS FOR SALE

ZEPHYR 1959, GOOD RUNNING condition, tested till May '72. $195. 382-1306.

1968 COUGAR X27, GOOD CONDItion. Must sell. Best offer. 479-5826.

1969 CAPRI CHEVROLET 2-DOOR hardtop. $2,800. 383-3132.

150 CARS FOR SALE

SUBURBAN MOTORS
NORTH ON DOUGLAS

VICTORIA'S FORD TRUCK CENTRE!!!

HUNTERS CHECK THESE!!!

1971
F100, 4x4, Big 6, 4-speed, positraction, rear step bumper, free running hubs. Your choice of two.
PRICED AT $3888

1958
INTERNATIONAL Panel, 4x4, big 6, 4-speed, free running hubs.
PRICED AT $988

1958
MERCURY ½-ton, 6 cylinder standard, X telephone truck.
PRICED AT $777

TRANSPORTATION SPECIALS!!!
YOUR CHOICE AT $555
1965 FALCON 6 stnd.
1964 AUSTIN Cambridge.
1961 VOLKS Beetle

Check our financing. On the spot decisions, sickness and accident available on all contracts.

Wide open till 10 p.m.
386-6131

1968 CHEVROLET IMPALA WAGON
327 V-8, automatic, power steering, power brakes, plus many other options. One owner. Balance of Factory warranty available. Full history supplied on request.

Remember at METRO all reasonable offers accepted.

METRO TOYOTA LTD.
624 Finlayson
386-3516

WILLE MOTORS
'71 DEMON $3695
'69 PONTIAC $1595
'68 FORD 4x4 camper $2795
'66 MONTCALM "S33", loaded $1795
'66 BUICK, loaded $1695
'66 FALCON wagon $1495
'65 CHEVY SS convert. $1295
'63 BUICK convertible $995
'62 CHEVY II 6, auto. $495
'62 MERCURY V-8, A.T. $595
'62 PONTIAC wagon 6, A.T. $595
Quadra at Pandora 382-5333

SUPER MOTORS LTD.
'68 VAUXHALL Viva wgn. $995
'65 PONTIAC 6, automatic, radio $995
'65 FALCON V-8, auto, P.S. $795
'64 PONTIAC 6, std. $595
'59 OLDS HT, V-8, At. $195
'60 PLYMOUTH sedan $195
'56 OLDS $125
Many more to choose from
854 Pandora 385-0031

1966 PLYMOUTH FURY II, V-8, 2-door hardtop. All power, new tires, good condition. Offers. Call 9-5 p.m., Monday to Friday, 386-3571.

1957 CHEV. DE LUXE, 6, AUTOmatic, radio, tested, $350. 1962 Comet wagon, 6, automatic, radio, just tested, $400. 598-1429.

1960 KARMANN GHIA, TESTED. Good rubber, good mechanically. Offers. 478-4253. 9:30-5:30 weekdays.

STATION WAGON
1968 Toyota Corolla. Radio, 26,000 miles. City tested. $1,275. 478-5821.

1966 CAPRICE 2-DOOR HARDtop. Vinyl top. Offers. 478-6740.

150 CARS FOR SALE

SPEEDWAY VOLKSWAGEN

THREE SPECIALS FOR SEPTEMBER

1971 CORTINA 1600 GT 4-speed consolette with full instruments. Under 4,000 miles. Now $2800.
ONLY $2395

1967 CAMARO S.S. 350 V-8, 4-speed stick with console and bucket seats, rally wheels. Only 41,000 miles. Radio and instruments. Finished in red with black interior.
ONLY $2495

1969 FORD GALAXIE 500 4-door hardtop, 390 V-8, automatic transmission, power steering, radio. Only 30,000 miles. Finished in red with de luxe interior.
ONLY $2495

1971
CLEARANCE
ON
VOLKSWAGEN
DEMOS

SPEEDWAY
VOLKSWAGEN

FOR 18 YEARS
UNDER THE REVOLVING
VOLKSWAGENS

BOTH SIDES OF YATES
385-2415

THREE POINT MOTORS

'69 CORONET '400' $2,295
'69 VW Automatic $1,795
'69 VAUXHALL Victor $1,595
'68 AMBASSADOR '290' $2,095
'68 CHEV Belair $1,895
'68 VALIANT '200' $1,395
'67 PONTIAC 2 plus 2 $1,995
'67 BUICK Lesabre $1,995
'66 FUTURA Sports Coupe $1,295
'66 VOLVO Wagon $1,395
'66 ROVER '2000' $1,695
'65 CHEV 'Impala' $1,495

THREE POINT MOTORS
GOVERNMENT AT HILLSIDE
385-6737

1964 PONTIAC PARISIENNE WAGON V-8, plus many other options including power steering, low mileage. Immaculate.

Remember at METRO all reasonable offers accepted.

METRO TOYOTA LTD.
624 Finlayson 386-3516

150 CARS FOR SALE

ONLY AT
ENSIGN
CHRYSLER PLYMOUTH
THE
CENTENNIAL LEASE
PLAN.

THIS HAS NEVER HAPPENED BEFORE LEASE ANY ONE OF 100 NEW CARS OR TRUCKS AND BUY THE VEHICLE YOU'VE LOOKED AFTER FOR $100

EXAMPLE:
Unit No. 98
VALIANT DUSTER 2-door coupe, automatic transmission, vinyl interior, rear window defogger. Body side mouldings.

LEASE FOR
$79
Per Month

Instead of returning the car to us at the end of the lease, buy the car for $100.

USED CARS

1969 VAUXHALL 2-door station wagon.
Stock No. 90621
SALE PRICE $1395
No down payment
$49 for 36 months

1970 TOYOTA CORONA MK II 2-door hardtop, bucket seats, radio.
Stock No. 80023
SALE PRICE $2495
No down payment
$87 for 36 months

1970 MAZDA 1600 sedan.
Stock No. 12101
SALE PRICE $1895
No down payment
$66 for 36 months

1971 PLYMOUTH CRICKET de luxe sedan. 4-speed, bucket seats.
Stock No. 11221
SALE PRICE $1995
No down payment
$70 for 36 months

1971 FIAT SPORT Roadster convertible, custom radio. Stock No. 8290
SALE PRICE $2295
No down payment
$80 for 36 months

ENSIGN
CHRYSLER-PLYMOUTH
DOWNTOWN
YATES AT COOK
OPEN WEEKDAYS
TILL 9 P.M.
386-2411

1967 ACADIAN COMPACT SEDAN
Economical six cylinder, automatic plus many other options including radio. Only 40,000 miles on this hard to find model.

Remember at METRO all reasonable offers accepted.

METRO TOYOTA LTD.
624 Finlayson
386-3516

TO SETTLE ESTATE, 1969 PLYmouth sport satellite, 2 door hardtop, full luxury equipped. 11,000 miles, 592-9170.

1963 CHEVROLET IMPALA 4-DR. H.T. automatic, power steering, radio, etc. in top condition. Call 652-1141, 652-2078, 652-2849.

DUNE BUGGY, METAL FLAKE paint, 1400 engine, tuned exhaust, chrome wheels, oversize tires. Offers. 658-8094.

1967 FORD FAIRLANE 500 2-door hardtop, power steering, power brakes, V-8, automatic, asking $1500 or closest offer. 382-1240.

FOR SALE 1965 CHEVELLE Super Sport 283, 4 speed, mags, priced for quick sale! 388-4195. 3494 Cedar Hill Road.

'67 DODGE POLARA '500'. 30,000 miles; 383 engine; automatic; power brakes; steering. $1850. 383-5569.

LADY DRIVEN '69 DODGE Swinger, low mileage, excellent condition. Phone 383-4985, weekdays after 5:30.

'64 BEAUMONT CONVERTIBLE 283. Power steering, brakes, new tires, radio, or trade for later model. 478-2049.

MUST SELL 1966 RAMBLER Classic, 770 2-door hardtop, V-8, automatic, radio, new paint, vinyl top. Asking $990. 598-4524.

'69 HEMI
Super B '70 motor, 4-speed, 4:10 posi. 11,500 miles. $2900. 383-8818.

'66 CHEVELL MALIBU SS 327 4-speed. Immaculate. Offers. 385-3798.

'63 VOLVO B18, RADIO, GOOD condition. tested. $795. 479-2037, after 5.

1966 VAUXHALL VICTOR 1600 station wagon, $900 or offers. 477-3040.

150 CARS FOR SALE

N
N N
N N
N N
N N
N NATIONAL N
N N
N CHRYSLER N
N N
N DODGE N
N N
N N
N N
N N
N

BOTH SIDES OF THE
800 BLOCK YATES ST.
384-8174
Open 'til 9 P.M.

VICTORIA'S
LOWEST PRICES

"DODGE COLT"
BUILT IN JAPAN BY
MITSUBISHI
FOR
CHRYSLER
—first in performance
—first in styling
—first in quality

2-DOOR COUPE
$2187

"DEPENDABLE USED CARS"

1968 FARGO ½-ton pickup. Long wide box, custom cab.
ONLY $1595

1969 DODGE "SWINGER 340" Sports hardtop, automatic, deluxe vinyl interior, custom radio.
ONLY $2095

1969 PLYMOUTH FURY sedan, automatic, power steering, 318 V-8 custom radio.
ONLY $1895

1964 ENVOY 4 door sedan, bucket seats, ideal student's car.
ONLY $795

1970 DODGE 'POLARA 500' 2 door hardtop, vinyl roof, 383 C.I.D., V-8 automatic, power steering, brakes, rear window defogger. Ideal trailer towing unit.
NOW $3095

1967 AUSTIN 1100 stationwagon, 4 speed transmission, custom radio, new paint.
ONLY $995

LEASE a '72 CHRYSLER
PRODUCT TODAY

NATIONAL
CHRYSLER DODGE
819 Yates St.
384-8174

S and H
GREAT USED CAR
BUYS AT
SAUNDERS and
HITCHMAN

SPECIAL
1971 ECONOLINE FORD. F-100, V-8, automatic, power steering, 1500 miles $3695
1968 CHRYSLER NEWPORT, automatic, power steering, power brakes, one owner, low mileage $2295
1970 FORD LTD Brougham 2-door hardtop, automatic, power windows, power steering, power brakes $3595
1969 JEEP Station Wagon, 4-wheel drive $2795
1970 VOLKSWAGEN Fastback, 19,000 miles, top condition $2095
1970 MAVERICK, automatic, low mileage, top condition $1895
1965 MERCURY Montcalm Only $1295
1968 TRIUMPH Convertible Only $1095
1963 CONSUL Capri 2-door hardtop $695
1968 AUSTIN, automatic, low mileage, real nice car $1295

MANY MORE AT YOUR TOYOTA H.Q.

SAUNDERS and
HITCHMAN
2040 Cadboro Bay Rd.
at Foul Bay Rd.
592-2471

RM RM RM RM RM
AMERICAN MOTORS
CASH REBATE!
PLUS THE BEST DEAL IN TOWN!
REG MIDGLEY MOTORS LTD.
736 Cloverdale Ave.
385-8756
RM RM RM RM RM

1965 VAUXHALL VIVA, GOOD condition. 477-5893.

150 CARS FOR SALE

MM MM
MMM MMM
MMMM MMMM
MMMMMMMMMM
MM MMMM MM
MMM M MMM
MMM MMM

MM MM
MMM MMM
MMMM MMMM
MMMMMMMMMM
MM MMM MM
MMM M MMM
MMM MMM

—McCALLUM MOTORS
—DATSUN — VOLVO—

1968 ACADIAN 2-door coupe, automatic, radio. A real special at
ONLY $1895

1968 ENVOY EPIC station wagon, very low mileage. Todays special.
ONLY $1095

1966 G.T.A. FORD FAIRLANE 2-door hardtop, 390 V-8, automatic transmission. A real performer and hard-to-find model.
ONLY $1795

1968 CHEVROLET station wagon, V-8, automatic transmission. Radio. Only 28,000 miles. A very hard to find model.
ONLY $2495

1968 PONTIAC Parisienne 4-door hardtop. All power equipped. Sea green with black roof. This car is exceptionally clean.
ONLY $2195

1969 RAMBLER 4-door Classic, automatic and radio. Very clean.
ONLY $1895

OVER 35 MORE CLEAN TRADES TO CHOOSE FROM

McCALLUM MOTORS
—DATSUN — VOLVO—
It Pays to
"TAKE a LOOK"
at YATES and COOK
386-6168

XXXXXXXXXXXXXXXXX
X PETER POLLEN X
X FORD X
X X
XXXXXXXXXXXXXXXXX
XXXXXXXXXXXXX
XXXXXXXXXX
XXXXXXXX
XXXXX
XXX
X

WHERE YOU
BUY WITH
CONFIDENCE

SEE
OUR WIDE SELECTION
OF
PREMIUM USED CARS
AND TRUCKS

ALL SOLD WITH
7-DAY
MONEY BACK
GUARANTEE

PETER POLLEN
FORD
1060 Yates St. — 384-1144

1964
HUMBER SUPER SNIPE
This gleaming black sedan with genuine red leather upholstery is truly a magnificent machine. In exceptional condition throughout, it has a powerful 6 cylinder engine, Borg Warner automatic transmission, power steering, power brakes, custom radio and has been driven locally for only 39,363 miles.
$1295
BRIAN HOLLEY VOLVO
3319 Douglas at Cloverdale
Phone 384-1161

1969 BEAUMONT WAGON
Perfect compact wagon. Fully equipped with V-8 automatic, power steering, power brakes, radio and power rear window.

Remember at METRO all reasonable offers accepted.

METRO TOYOTA LTD.
624 Finlayson
386-3516

MUST SELL, LEAVING country, 69 Olds. Cutlass 2-door, 350 V-8, P.S., P.B., radio, chrome rims, wide track tires, $2900 or offers. 743-2112.

1961 HILLMAN SEDAN. NEW tires. Nice condition. Automatic transmission, needs repairs. Mechanics special. $195. 383-5062.

MUSTANG 1967, V-8, AUTOMATic, radio, console, vinyl roof, tow hitch, excellent condition, $1795. 388-9503.

1962 VOLVO 122-S EXCELLENT condition, radials, roller chains, radio, headrests, offers, 1512 Pearl, 383-1476.

1964 RAMBLER 770 HARDTOP, 287 motor, power steering, radio. Offers. 652-3081.

1957 PONTIAC, GOOD RUNNING condition. $150. 386-3680.

'59 SIMCA, OFFERS 652-1934

1964 COMET CALIENTE, 289, 4-speed, $700. 382-1643.

'62 VALIANT, GOOD SHAPE, standard, $350. 384-4988.

150 CARS FOR SALE

—HORWOOD MAZDA—

WHILE THEY LAST
'72 MAZDAS
AT
'71 PRICES

1971 VOLKSWAGEN Super Beetle. Only 6000 miles.
ONLY $2195

1970 MAZDA 1800 sedan. Radio, 1-owner, low mileage.
ONLY $2195

1968 FIREBIRD 350. V-8, power brakes, and power steering, automatic transmission.
ONLY $2645

1968 MINI AUSTIN. Automatic transmission, 18,000 miles, like new.
ONLY $1245

1968 FORD GALAXIE 500 sedan, V-8, automatic, Only 22,000 miles.
ONLY $2095

1967 MUSTANG 2-door. Automatic transmission, radio. 289 V-8, mag wheels.
ONLY $2195

1966 VOLVO 122S sedan, radio, clean.
ONLY $1395

1964 FALCON FUTURA. 2-door hardtop, automatic transmission, radio. Only 39,000 miles
ONLY $1195

1963 SUNBEAM Roadster.
ONLY $695

ASK ABOUT OUR
DEMO SALE

Open till 9 p.m.
—HORWOOD MAZDA—
385-1451
Johnson and Blanshard

DE PAPE
SALES AND SERVICE
REMEMBER!
If you buy before seeing us you may have paid too much.

71 DODGE COLT
2-DOOR HARDTOP, RADIO, 4-SPEED, 7,000 MILES, TRADED TO US BY THE ORIGINAL OWNER TO A LARGER CAR, LIKE NEW.
$2095

70 EPIC
TWO-DOOR, 6,000 MILES, GREAT VALUE
$1295

'70 VIVA 1600 GT
OVERHEAD CAM 112 H.P., FULL CARPETS, 4-SPEED, 9,000 MILES. A BEAUTY.
$1595

'70 SUNBEAM GT.
ALPINE 2-DOOR HARDTOP, RADIO, 4-SPEED, FULL CARPETS. BEAUTIFUL LITTLE CAR.
$1895

'65 VIVA
2-DOOR, GOOD TRANSPORTATION.
$495

'65 SUNBEAM ALPINE
HARDTOP AND CONVERTIBLE TOP. RECENT MOTOR JOB, NEW CLUTCH. PREMIUM.
$1195

'69 FURY III
2-DOOR HARDTOP, V-8, POWER STEERING, POWER BRAKES, RADIO, AUTO. EXCEPTIONALLY CLEAN.
$2495

'66 FALCON FUTURA
AUTOMATIC, RADIO. LEATHER INTERIOR. WELL CARED FOR. SHARP-LOOKING.
$1295

1970 CHEV ¾-TON
V-8, AUTOMATIC, RADIO, CAMPER SPECIAL.
$2895

MANY, MANY MORE GOOD BUYS TO CHOOSE FROM.

DE PAPE SALES AND SERVICE
847 YATES 384-8035

1965
RAMBLER STN. WAGON
Classic 770 4-door station wagon with the exceptionally economical but powerful 232 cu. in. 6 cylinder engine, dual range automatic, custom radio, chrome roof rack. White with red trim. Now only
$1095
BRIAN HOLLEY VOLVO
3319 Douglas at Cloverdale
Phone 384-1161

'71 CHEV ¾-TON; '71 VW; '69 DODGE P.U.; '69 CAPRICE; '69 SUPER BEE; '68 FALCON FUTURA COUPE; '66 FALCON; '67 CANSO; '64 DODGE P.U.;
LES BLOW'S
(BRITISH MOTORS)
2940 DOUGLAS STREET
PHONE 384-7843

BEAUTIFUL 1969 SUNBEAM Imp, 1 owner, 21,000 miles, $995. 1962 Rambler Classic 6 automatic, very good $295. Sunbeam Alpine Roadster, $495. 1960 Zephyr $195. Cars wanted for cash. Haidin Motors, 384-6713, evenings, 382-9065.

1964 CHEVELLE STATIONwagon. V8 standard, radio, 4 new whitewalls. Tested. Excellent condition. Bargain $750. 382-8670.

1956 BUICK 2-DOOR HARDTOP. Good running order. 322 4 barrel. Inspected 'til '72. $150 firm. 592-2939.

1969 VOLKSWAGEN BEETLE, DE luxe, 1500. Engine, 20,000 miles, radio. Excellent condition, $1400. No 408-1537 Belcher Avenue.

150 CARS FOR SALE

XXXXXXXXXXXXXXX
XXXXXXXXXXXXXXX
XXXXXXXXXXXXXXX
XXX
XXX
XXX CORNELL
XXX "CHEVROLET
XXX COUNTRY"
XXX
XXX
XXXXXXXXXXXXXXX
XXXXXXXXXXXXXXX
XXXXXXXXXXXXXXX

"PUTTING YOU FIRST
KEEPS US FIRST"

ISLAND'S LARGEST
SELECTION
OF O.K. USED CARS

—G.M. PRODUCTS—

1970 CHEVELLE MALIBU 2-door hardtop, V-8 automatic transmission, power steering and power brakes, radio.
ONLY $3195

1969 FIREBIRD 2-door hardtop, 6 cylinder, automatic transmission, radio.
ONLY $2695

1969 BUICK ELECTRA 225, 4-door hardtop. Fully power equiped, including windows and factory air conditioning. One owner. Cost new $8,000.
ONLY $4595

1969 VAUXHALL station wagon.
ONLY $1495

1969 CHEVY II NOVA sedan. 6 cylinder automatic transmission and power steering.
ONLY $2595

1968 PONTIAC PARISIENNE 2-door hardtop, V-8, automatic transmission, power steering and radio.
ONLY $2295

1968 BUICK WILDCAT 4-door hardtop. Fully luxury powered including seats and windows.
ONLY $2895

1968 BUICK ELECTRA 225 Limited. 4-door hardtop, fully powered including windows and seats, tilt steering wheel and vinyl roof.
ONLY $3495

1968 PONTIAC sedan V-8, automatic transmission, power steering and radio.
ONLY $2295

1967 PONTIAC GRAND PARISIENNE 2-door hardtop, bucket seats, console shift, V-8, automatic transmission power steering and power brakes, radio.
ONLY $2195

1967 OLDSMOBILE DELTA 88 4-door hardtop, fully powered including factory air conditioner.
ONLY $2295

1967 IMPALA SUPER Sport 2-door hardtop, V-8, automatic transmission, power brakes, radio, bucket seats, console shift.
ONLY $1995

1967 PONTIAC PARISIENNE convertible, V-8, automatic transmission, power steering and power brakes, radio.
ONLY $1695

1967 OLDSMOBILE F85 sedan, V-8, automatic transmission, radio.
ONLY $1895

BUYER BENEFITS!!!
30-day free exchange
2-year written warranty
with every used car.
Take it to your
favorite mechanic.
All cars Gov't Tested
All cars winterized

FORDS

1969 FORD FAIRLANE 500 2-door hardtop 428 Cyclone engine, 4-speed transmission, radio.
ONLY $2995

1969 RIDEAU 500 2-door hardtop, V-8, automatic transmission power steering and power brakes, radio.
ONLY $2895

1968 FORD RANCH WAGON, V-8, automatic transmission.
ONLY $1695

150 CARS FOR SALE

XXXXXXXXXXXXXXX
XXXXXXXXXXXXXXX
XXXXXXXXXXXXXXX
XXX
XXX
XXX CORNELI
XXX "CHEVROLET
XXX COUNTRY"
XXX
XXX
XXXXXXXXXXXXXXX
XXXXXXXXXXXXXXX
XXXXXXXXXXXXXXX

"PUTTING YOU FIRST
KEEPS US FIRST"

ISLAND'S LARGEST
SELECTION
OF O.K. USED CARS

—G.M. PRODUCTS—

1966 FORD CUSTOM sedan, V-8, radio.
ONLY $1095

1966 METEOR 2-door hardtop, V-8, 3-speed heavy duty synchro transmission, radio.
ONLY $1395

1966 FORD FAIRLANE station wagon, V-8, radio.
ONLY $1195

1965 FORD sedan, 6 cylinder.
ONLY $895

1967 COMET Sedan, 6 cylinder, automatic transmission, radio.
ONLY $1495

BUYER BENEFITS!!!
30-day free exchange
2-year written warranty
with every used car.
Take it to your
favorite mechanic.
All cars Gov't Tested
All cars winterized.

CHRYSLERS

1969 CHRYSLER NEWPORT custom 4-door hardtop, V-8, automatic transmission, power steering and power brakes. Air conditioned.
ONLY $3195

1969 DODGE CORONET 440 2-door hardtop, V-8, automatic transmission, power brakes, radio.
ONLY $2695

1969 DODGE SWINGER 340, V-8, automatic transmission, radio.
ONLY $2495

1960 DODGE Sedan, 6 cylinder, automatic transmission.
ONLY $195

BUYER BENEFITS!!!
30-day free exchange
2-year written warranty
with every used car.
Take it to your
favorite mechanic.
All cars Gov't Tested
All cars winterized.

IMPORTS

1971 CAPRI SPORT coupe, sun roof, 4-speed transmission, radio.
ONLY $2995

1970 RENAULT R-10 sedan, 4-speed transmission, radio.
ONLY $1495

1970 VOLKSWAGEN Fastback.
ONLY $2395

1968 CORTINA GT 2-door.
ONLY $1695

1967 CORTINA sedan, Automatic.
ONLY $1195

1971 DODGE COLT 2-door hardtop, 4-speed, radio.
ONLY $2295

BUYER BENEFITS!!!
30-day free exchange
2-year written warranty
with every used car.
Take it to your
favorite mechanic.
All cars Gov't Tested
All cars winterized.

CORNELL
"CHEVROLET
COUNTRY"
3050 DOUGLAS STREET
(Opp. Mayfair)
385-5777 — 'til 9 p.m.

150 CARS FOR SALE

EMPRESS
PONTIAC BUICK
GMC

GOODWILL USED CARS

1969 CHEVROLET IMPALA CUSTOM 2-DOOR HARDTOP V-8, AUTOMATIC TRANSMISSION, POWER STEERING, POWER BRAKES AND RADIO. FINISHED IN RICH METALLIC BLUE AND MATCHING VINYL TRIM INTERIOR. ONLY $2895

1968 BUICK LE SABRE CUSTOM 2-DOOR HARDTOP V-8, AUTOMATIC TRANSMISSION, POWER STEERING, POWER BRAKES AND RADIO. THIS ONE OWNER BEAUTY IS FINISHED IN METALLIC BLUE WITH MATCHING INTERIOR. ONLY $2595

1965 RAMBLER 4-DOOR STATION WAGON EQUIPPED WITH AN ECONOMY 6 CYLINDER MOTOR. THIS VERY NICE LITTLE DUAL PURPOSE UNIT IS FINISHED IN GREEN. ONLY $695

1966 BUICK LE SABRE 4-DOOR HARDTOP, V-8, AUTOMATIC TRANSMISSION, POWER STEERING, POWER BRAKES, RADIO FINISHED IN GOLD WITH MATCHING INTERIOR. GOOD SOUND VALUE AT ONLY $1695

1966 CHEVY II SUPER SPORT 2-DOOR HARDTOP, V-8, AUTOMATIC TRANSMISSION, RADIO. BUCKET SEATS WITH CONSOLE. RED AND WHITE WITH MATCHING INTERIOR. ONLY $1395

1969 OLDSMOBILE DELTA CONVERTIBLE. V-8, AUTOMATIC TRANSMISSION, POWER STEERING, POWER BRAKES, POWER WINDOW, RADIO. FINISHED IN GOLD WITH A BLACK INTERIOR AND TOP. GOOD SOLID VALUE AT ONLY $2995

1967 BUICK WILDCAT 4-DOOR HARDTOP, V-8, AUTOMATIC TRANSMISSION, POWER STEERING, POWER BRAKES, POWER WINDOW, POWER SEAT, POWER ANTENNA, TILT STEERING, RADIO, REAR DEFOGGER AND SPEAKER. FINISHED IN BLACK WITH BLUE VINYL INTERIOR. A LOVELY CAR FOR ONLY $2295

1968 DODGE POLARA 2-DOOR HARDTOP, V-8, AUTOMATIC TRANSMISSION, POWER STEERING, RADIO. WHITE WITH BLUE INTERIOR. A VERY NICE AUTOMOBILE. ONLY $1995

at

EMPRESS
PONTIAC BUICK
GMC
382-7121
2867 DOUGLAS STREET
DRIVE IN OFF TOPAZ

1966 VALIANT V-200

2-door hardtop, 273 V-8, fully equipped, including factory 4-speed. Absolutely flawless. Fully reconditioned and safety inspected for your protection.

Remember at METRO all reasonable offers accepted.

METRO TOYOTA LTD.
624 Finlayson
386-3516

1967 VOLKSWAGEN DE LUXE

Sunroof. This hard to find model has just been traded on new unit.

Premium Condition
Priced to Sell

METRO TOYOTA LTD.
624 Finlayson
386-3516

GEM MOTOR SALES LTD.
We have a surplus of good 69's, 70's, 71's
TRADE UP NOW!
We need 63's to 66's
NEVER, BETTER DEALS
We need your trade—
TOP DOLLAR FOR GOOD CLEAN CARS.
—MECHANIC'S SPECIALS—
—BEST OFFERS—
'65 Corvair convert.
'65 Sunbeam Imp
'63 Pontiac convertible
'64 Meteor sedan
'62 Fairlaine 4-dr.
480 Esquimalt 385-4311

'69 DODGE CHARGER, FULLY loaded, factory air, low mileage, asking $3,200. 477-3677.

PRICE SLASHED $400. 1964 Olds., new tires, full power, $1095, 2059 Newton. Phone 592-9745.

1967 VOLKSWAGEN, RADIO, new tires, $650. 1006 Tolmie, 383-6794.

PLIMLEY
SINCE 1893

YOUR
BRITISH SPORTS CAR
HEADQUARTERS
1010 YATES

CASH!!!
For Top Quality
Used Cars

ALL CARS carry 1-year WRITTEN WARRANTY

1971 VALIANT "SCAMP" 2-door hardtop, automatic transmission with console shift and bucket seats, power steering, power brakes, radio with dual rear speakers, rear defoggers, wire wheels. Only 10,000 miles. ONLY $3495

1970 TOYOTA COROLLA 2-door sedan, automatic transmission. ONLY $1995

1969 AUSTIN 1300 Automatic transmission. ONLY $1695

1968 RAMBLER REBEL 4-door sedan. Economical 6 cylinder automatic transmission, radio. Finished in frost white. ONLY $1595

1968 DATSUN 2000 sports roadster, 5-speed transmission. A-1 mechanical condition. Radio and radial tires. ONLY $2245

1967 FORD FALCON sports coupe. Economical 6 cylinder standard transmission, radio, vinyl roof. A real beauty. ONLY $1545

1967 MUSTANG V-8 automatic transmission, console shift with bucket seats, power steering, power brakes, radio. Only 25,000 one owner miles. ONLY $2595

SALE PRICES
ON ALL
CARS

PLIMLEY
1010 Yates 382-9121
Open to 9 p.m.

D O U G L A S
VOLKSWAGEN

YOUR LARGEST
VOLKSWAGEN DEALER
ON THE ISLAND

DEMONSTRATOR SALE
IN PROGRESS
ON . . .

CUSTOM BEETLES
SUPER BEETLES
FASTBACKS
411 SEDANS
411 WAGONS

SEE OUR SALESMEN

CHRIS WATKINS
BRIAN SHARP
VERN MORGAN
ROSS McGILLIVRAY
W. J. (BILL) CUFF
TOM McSHANE

3329 DOUGLAS ST.
388-5466
Open 9 'til 9

'70 CAMARO SS350, AUTOMATIC, many extras, in A-1 condition. $3200. 652-2392.

1965 VOLKSWAGEN
Excellent condition, $950. 592-4739.

1960 HILLMAN, $300
388-4682

1965 VW, ASKING $800
652-1694

BEST BUY IN TOWN. '64 Austin, $400. Phone 385-0862.

1967 FIREBIRD 326 AUTOMATIC, radio, 40,000 miles, $1700. 388-5209.

'64 MERCEDES, $1,000 FIRM. Must sell. 383-2872.

1957 4-DOOR SEDAN, AUTOMATIC. Good condition. Offers. 479-6939.

1971 DATSUN 1600, STANDARD, radio. As new. 382-7959.

OPPORTUNITY
Chrysler New Yorker 440, loaded with extras, (trade in), top condition, $3595 or best offer. Wagon Train Mobile Homes, 2524 Douglas Street, 386-0433, 479-7480.

1965 PONTIAC PARISIENNE convertible, power steering, power brakes, automatic transmission, V-8. $995

1953 Plymouth 2-dr. station wagon. Excellent condition. 47,000 miles. Tested this month $295
382-4611

INTERNATIONAL TRAVELALL, 1964. 304, V-8, automatic, power steering and brakes. Trailer hookup. Heavy duty equalizer hitch. Station wagon configuration. $900 or best reasonable offer. Phone 383-4216.

LINCOLN CONTINENTAL
Completely power equipped including factory air conditioning. In beautiful condition. $3995 or best offer. 656-2512.

"MUST SELL" 67 BEAUMONT S.D. 396 turbo-hydro. New paint. Headers, ignition, near new tires. 656-2767, 6-7 p.m.

TOP OF THE LINE '65 FORD wagon, woodgrain, V-8, automatic, all power, radio, custom roof rack. Immaculate, $1695. 656-1873.

1965 PONTIAC PARISIENNE convertible, V-8 automatic, power steering, power brakes. Excellent condition. Price $1400. Phone 382-2468.

1962 PONTIAC, 6-CYLINDER AUTOMATIC, good condition, very economical. Good second car. $300. Phone 382-9606.

1969 LE SABRE 2-DOOR HARDTOP, black-gold, power steering, brakes, windows, doors. Like new. 656-1246.

1964 CHEVY IMPALA SS, POWER equipped, safety checked, clean, loaded with extras. $750. Days 388-1859, evenings 743-5054.

1965 BEAUMONT 2-DOOR HARDTOP. Standard 283, new tires. Excellent condition. $795. 477-2841 between 5-7.

SOON A CLASSIC
1958 Buick convertible. power steering, power brakes and automatic. 77,000 miles. $650. 477-4540.

1953 PONTIAC, 394 OLDSMOBILE engine. New headers, heads, exhaust and tires. etc. Phone 384-2676 after 6 p.m.

'66 BEAUMONT, AUTOMATIC, power steering, power brakes, new transmission, new tires, mags. 592-0957.

'67 DART, V-8, AUTOMATIC, hardtop, power steering, cassette, 1 owner. Must sell this week. Best offer. 478-6875.

'69 SWINGER
4-speed, bal-blueprinted, cam, headers, best offer. 384-1744 after 9:30 p.m.

1969 CORTINA G.T. EXCELLENT condition. 23,000 miles. Must sacrifice before October 1st. Make reasonable offer. 386-8065 before noon.

MINT '57 CHEV BEL AIRE, 2-door hardtop. Best offer; '55 Chev for parts. 479-6832.

MUST SELL 1971 DODGE COLT 2-door hardtop, custom paint. Try your offer. 592-6273.

1970 340 DUSTER. E. T. MAGS. Immaculate, 9,000 miles. $3,000 or best offer. 382-6388.

'65 VALIANT 4 DOOR AUTOMATIC, excellent condition. $950. 478-6289 after 5.

1963 PLYMOUTH BELVEDERE $125 firm. Needs work. Runs well. 477-8928.

MUST BE SOLD, 1968 VOLKSWAGEN — immaculate condition. 477-8784.

1968 BARRACUDA - FASTBACK. 383, 4-speed, positraction, $1900. 383-3979.

1965 V.W. 1500. EXCELLENT condition, radio, good tires, tested $900. 652-1021.

YOU PAY LESS
AT ART'S CAR SALES

1954 CHEVY, GOOD RUBBER and body. Needs battery and work on motor. First $40 takes. 652-2800.

1954 CHEV, GOOD BODY, NEW paint job, the rest needs work, $20. 477-8749.

1962 VOLKSWAGEN. MUST SELL. De luxe, good tires, runs well. Tested. $550 or best offer. 382-5559.

'68 COUGAR XR7, 390, AUTOMATIC. Many extras. $2,350 after 6. 388-6324.

1970 VOLKSWAGEN BEETLE DE luxe, radio, undercoating, $1475. 477-8143 after 6.

'61 TRIUMPH HERALD. NEEDS some work. $175 or offers. 386-1041, after 4 p.m.

'67 VOLVO GT, RADIO, GOOD condition. Best cash to offer. After 6 p.m., 384-5294.

1969 FIREBIRD 400 CONVERTible, 4-speed, many extras. 383-0679 after 6.

1967 BUICK LE SABRE. POWER brakes, steering, exceptional condition, offers. 479-3916.

'62 FORD GALAXIE 300. 2-DOOR, new motor, good tires, $400 or best offer. 592-9556.

'64 DODGE DE LUXE STATION wagon, automatic, top condition. 598-2488.

1966 OLDS DELTA 88, 4-DOOR hardtop. Power brakes and steering: $1,200. 592-7684 eves.

'71 SUPER BEETLE, YELLOW with black interior, many extras. 385-0364.

1968 AUSTIN MINI, 20,000 MILES, snow tires. Asking $850. Phone 592-9695 between 7-9.

'64 OLDS STARFIRE CONVERTible, all power. Good condition. 385-1641.

1967 FIREBIRD 2-DOOR HARDtop console, 4-barrel, mag. wheels, belted tires. Reasonable. 382-4894.

1953 CHEV, NEW BRAKES, NEW clutch, excellent condition. City tested, $150. 478-7632.

1958 VOLKSWAGEN, V-8 POWered, street legal, offers. 385-3547, between 5-6. No triflers.

1958 NASH RAMBLER STATION wagon, V-8, automatic, radio. Runs. $50. 434 Tribune Cres.

1962 VOLKSWAGEN BUS, NEW clutch, asking $550. 386-9369.

'60 PONTIAC V-8, GOOD CONDItion, $300 or best offer. 478-1546.

1965 PONTIAC 4 DOOR 6 AUTOmatic, 40,000 miles, $675. 477-4540.

1966 ENVOY EPIC, IN GOOD condition. $500 or offer. 598-3466.

'62 PARISIENNE CONVERTIBLE. Safety tested, 386-2606 after 5.

63 LINCOLN. PHONE AFTER 6, 478-5010.

1967 G.T.O. CONVERTIBLE 834-4072 after 4:30.

151 FOREIGN IMPORT AND SPORTS CARS

1970 DATSUN 2000 SPORTS CONvertible. This prized performance sports car in showroom condition with only 16,000 original miles owned by insurance executive, red with black trim. Includes snow tires $2496 will finance and takes trades, phone Vancouver 988-9829 for appointment.

WANTED: ROLLS ROYCE
S, 1 or 2 or older, private. Reverse charge 112-733-6549, or 1480 Trafalgar Street, Van. B.C.

1971 TR6, 6,000 MILES. OVERdrive, stereo, many other extras. As new $3470. Private sale, contact Norman Britnell, 382-9121.

1964 MG MIDGET, EXCELLENT condition. Low mileage, radials and good tops. Phone after 6, 598-3152.

'62 CORVETTE 327 4-SPEED, clean, $3200. Call after 5 p.m., 388-9378.

'65 DATSUN SPORTS 1600 IN good condition, tested, $1200. 384-1683.

1971 ALFA ROMEO BERLINA, call at 315—1063 Foul Bay Rd. after 6.

1968 SUNBEAM ALPINE, 12,000 miles, excellent condition. Mill Bay. 743-5091 after 5.

1969 DATSUN 510 GT, MUST BE seen, extras, excellent condition, $1695. 592-7979.

1969 M.G.B. COMPLETE WITH bubble top, only one of its kind. 592-6819.

'70 V.W. KARMAN GHIA IN EXcellent condition. Low mileage. 384-9460.

1957 JAGUAR MK 1, 2.4. PHONE 385-3909 evenings.

151 FOREIGN IMPORT AND SPORTS CARS

'64 AUSTIN HEALEY SPRITE, $595. 384-7428.

'64 MERCEDES, $1,000 FIRM. Must sell. 383-2872.

1966 AUSTIN HEALY 3000, MUST sell. 592-7952.

154 TRUCKS AND BUSES

HI VALUE TRADES

62 HILLMAN sedan	$295
69 I.H. ¾-ton pickup, V-8, 4-speed, canopy	$2850
MERC. M500, 12' steel deck	$1195
65 I.H. ½-ton pickup, 6 cyl., 4-speed	$1095
63 STUDEBAKER station wagon, very clean	$495
67 INT. ½-ton, V-8, 4-speed, canopy	$1795
66 INT. ¾-ton, 6-cyl., 4-speed, canopy	$1495

Trades accepted — I.H. Financing

INTERNATIONAL HARVESTER
517 Herald St. 388-5508

1968 INTERNATIONAL 1800
392 cubic inch engine, 2-18500 rear axles, 9000 front axle, 5-speed main, 4-speed splicer, Brantford box, power steering, power brakes, mileage, 36,000 miles. Prices $8,500. E. T. Lovett, Monarch Holdings Ltd., 592-0711.

HUNTERS 4-WHEEL DRIVE sale. 1960 Wagon, 6 cyl., CJ5 Jeep V-6. 1969 Jeepster, V-6. 1967 Wagoneer, V-8. Also 2 Chev panels and Econo van. VICTORIA JEEP, Hillside at Rock Bay.

1963 FORD 800 SINGLE AXLE cab-over dump. 1966 Merc. 350, 1 ton flat deck, on duals. 1953 Dodge 1 ton on duals with cattle box.
GEORGE ENG TRUCK SALES
940 Hillside 385-3054

BUSES FOR SALE
Several Highway Cruiser Diesel and Gas Coaches. Apply Northern Bus Lines, Ltd., Lethbridge, Alberta. Phone 327-3536.

1954 GMC PANEL TRUCK. GOOD body, excellent running condition. $125 includes some camping equipment. 384-6864 or view at 2945 Quadra, Suite 1.

1968 BMC HANDY VAN, CONverted to camper, insulated, bed, sink, stereo, excellent condition, $1800 firm. 383-2119.

1956 FORD 850, DUMP TRUCK, excellent condition, licensed. Phone Courtenay 338-8324 after 6 p.m.

1970 FORD, V-8, CREW CAB, split rims, standard transmission. 17,000 miles, as new. May take trade. 383-5903.

'56 VOLKS MICRO BUS PARTS or whole, also hunter's special Volks, off road. Bush buggy. Trailered, offers. 384-8270.

1966 GMC TANDEM DUMP truck, full air, excellent condition. Reasonable. 383-7252.

1947 WILLYS JEEP, WARN hubs, good running order. $750. 388-4784.

1963 1-TON CHEV PANEL, EXcellent condition, $750 or nearest offer. 479-4067 after 6 p.m.

1963 CHEV PICKUP 6, 4-SPEED, 6 wheels and tires. $875. 382-5449, 1233 Oscar.

1948 FORD ½-TON PICKUP WITH Lincoln motor, $90. 384-9624 after 5 p.m.

"62" INTERNATIONAL TRAVELall, V-8, auto. Excellent condition, $500 or best offer. 384-2047.

64 VOLKS WINDOW VAN — NEW muffler, shocks and tires — $950. Phone 384-9131.

FOR SALE 1954 G.M.C. PICKUP truck. 477-4877.

VOLKSWAGEN BUS IN GOOD condition, 477-4185.

WANTED: ¾ OR 1-TON TRUCK. Phone 478-1876.

'56 HALF TON FORD TRUCK, good running order, $400. 592-2171.

'68 FARGO VAN, SEMI CAMPER, V-8 automatic, long body, 598-2638.

1965 WILLYS JEEP WAGON. $685 or offer. 386-0277.

LAND ROVER. RUNNING WELL. Winch and towbar. 478-6462.

1970 CHEV. TOW TRUCK.
478-6272.

VOLKS BUSH BUGGY. REBUILT motor, syncro trans. 384-8270.

1956 2-TON DODGE CAB AND chassis, as is, $150. 388-4714.

1962 T850 FORD TANDEM FLATdeck. 478-2731.

158 TIRES

B. F. GOODRICH
"RADIALS"
Size 115x15
Tubeless
Perfect for VWs
Only $25 each
D & D TIRE
1620 Blanshard St.

160 PARTS, ACCESSORIES

OUR NEW LOCATION
2150 Blanshard Street
Your Car's "Heart" Is the BATTERY
For a Strong, Sure Start Every Time GET an "ACME"
LOWEST PRICES IN TOWN
Delivered and Installed
FRANCIS BATTERY & TIRES LTD.
Retreading Specialists

RINGS, BEARINGS, GASKETS, exchange brake shoes, drum turning, pin fitting, valve seat machining.
CORDS PISTON RINGS
At 834 Johnson St. 383-0011

BODYMAN'S SPECIAL '68 Torino GT, whole or parts. 390 automatic, wheels and tires, disc brakes. 384-9094.

'61 CHEV, 2-DOOR, 6, STANdard, runs good, 1 smashed fender. Almost any offer accepted. 384-0189, after 5 p.m.

AUTO PARTS FOR SALE. REAsonable rates. Mostly older models. 2015 Millstream Road. 478-6212.

WANTED: SERVICE MANUAL and specifications for 1956 International Carryall ¾-ton. Phone 384-1954.

WRECKED 1967 FIREBIRD 326, complete running gear and interior. Will sell complete. 743-2938.

'61 CHEV. MOTOR, 261 V-6; POwerglide trans. $100. 384-6292, after 5 p.m.

WANTED, SET OF OVERSIZED pistons for 327 Chev engine. 592-3130.

'64 DODGE PANEL. INSULATED. New tires. No motor, $125. 382-6040.

WANTED 2 14" CHEV CHROME wheels or mags. 388-6013 or 388-6008, ask for Lyle.

INTERNATIONAL TRAVELALL rear window parts wanted. 658-5792.

COMPLETE GLASS FOR '55 Chev 4-door, $30. Body and engine parts also. 388-6732 after 6 p.m.

PARTS FOR 1959 PONTIAC SAfari wagon, reasonable. Phone 478-6563.

WANTED: FORD 292 OR 312 V-8 motor. 478-6947.

'56 VOLKS, MICRO BUS, LOTS of parts or whole. 384-8270.

WANTED: FOUR 289 HI-RISE manifolds. 384-4360.

'62 Acadian 2-door 6, new clutch. Needs work. Best offer, 479-4774.

162 AUTO REPAIRS, SERVICE AND TOWING

VOLKSWAGEN PARTS
And Repairs
Available at
BAVARIAN AUTO LTD.
Gov't and Herald 386-1515

YOUR SCRAPPED CAR HAULED away. Reasonable rates. $5 charge for cars brought to our yard. 2015 Millstream Road, 478-6212. Open 8 a.m. to 6 p.m.

TRANSWILL AUTOMATIC transmission specialists, 384-2851. Rebuilt auto transmissions from $69.95. Tuneups from $11.95.

166 CARS AND TRUCKS WANTED

CASH OR CONSIGN. SEE BILL Plimley at Capri Motors, 2624 Quadra, 385-3512.

CASH FOR CARS, ENGLISH AND compacts preferred. Art Haldin Motors, 384-6713, evenings 382-9065.

166 CARS AND TRUCKS WANTED

WANTED: 50 CARS
FOR CASH
TOP
DOLLARS FOR
! SPORTS CARS !
! FOREIGN CARS !
! COMPACTS !
! LOW MILEAGE !
! DOMESTIC CARS !
FULL CASH OR CASH FOR EQUITY
DE PAPE SALES AND SERVICE
384-8035
OR DRIVE TO 847
YATES ST.

WANTED
Older Cars
1966 and Older
Because of our increased volume of sales this year, we require more cars for our lot.
If you want to sell
We want to buy
Unlimited Cash Available
MALIBU MOTORS
Quadra at Johnson Street

TOP
DOLLAR
PAID FOR
CLEAN USED CARS
SELL or CONSIGN

NATIONAL CHRYSLER
DODGE
819 YATES STREET
384-8174

Good, Clean
CARS AND TRUCKS
WANTED
Cash in 5 Minutes
— PLIMLEY —
1010 Yates St.

CASH
For Good Clean Cars
HORWOOD MOTORS
810 Johnson

INSTANT CASH FOR
Sports Cars and Imports
BRIAN HOLLEY MOTORS
3319 Douglas — 384-1161

WILLE MOTORS
Instant Cash for
Your Car
3240 Douglas 382-2313
Quadra at Pandora 382-5333

SELLING
CASH OR CONSIGN
ART'S CARS — 383-8302

CASH FOR OLDER SMALL cars. Greg, 384-3794, after 5:30.

LAND ROVER, 109, STATION wagon. 1967 or newer. 592-6953.

168 CAMPERS, TRAILERS AND MOTOR HOMES

USED
TRAVEL TRAILERS

ARISTOCRAT
LAND COMMANDER with Fridge, toilet, sleeps six
FULL PRICE $1900

KENSKILL
17½' USED short time only, in new condition, fully equipped with 12 volt converter.
FULL PRICE $2900

KENSKILL
18½' full equipped.
FULL PRICE $2800

ALL ABOVE TRAILERS in good, clean condition

SEE THE 1971 TERRYS at greatly reduced prices

MULLINS MARINE
SALES LTD.
(Trailer Division)
925 Yates
382-1928 382-4515

— SEAGULL — SPRITE —
— PROWLER —
DIV. of DOMINION MOTORS
— HERE NOW —
16' SPRITE ALPINE
18' SPRITE MUSKETEER

69 FORD van with new plastic top, sleeps 2. Sink and 2-burner stove. Only 27,000 miles on truck. $4295

71 8½' CAVEMAN camper, 3-burner stove and oven, blower fan, 75 lb. ice box and sleeps 6 $2495

70 11' BEAR CAT camper, 3-burner with oven, shower, toilet, furnace with blower, blower fan, double tanks and sinks. Jacks, top rails and ladder, rear steps and sleeps 6. Was $3495. Now $3195

1812 Douglas St. — 385-5012

9-FT. 1969 CAVEMAN CAMPER, ¾-ton Ford V-8 Camper Special, 4-speed transmission, split rims. Camper complete and including jacks. Will sell separately. $4,800, 386-0243.

SAVE $1,200
10'6" security camper, sleeps 5, range, hood and fan, icebox, wardrobe, furnace, loading jacks. Excellent condition, $1875. Phone 746-5210, Duncan.

DOGWOOD TRAILER SALES
PARTS — PROPANE
RENTALS
RANDELL TRAILERS AND
CAMPERS, 478-6841
Highway 1 and Millstream Rd.

DATSUN CAMPERS
New 8' models for import trucks. Lightweight, guaranteed and fully equipped $1395. Furnace etc. optional, also custom building. See display units 2450 Millstream Rd.

CUSTOM-MADE FIBREGLASS pickup canopies from $299. Van tops from $425. Small boats from $125. Buy from factory and save. 385-4145, 477-3771, 592-3604.

1971 8' OKANAGAN CAMPER. Rear side dinette, 48" cab-over, weights only 1000 lbs. with heater. Only $1,595. S. J. Peden Ltd. 2855 Quesnel 386-3464.

TENT TRAILER FOR SALE, sleeps 5, Coleman stove, heater, Coleman lantern, cupboards, mattresses, tote box, axe included. $225. 383-4709.

TRAILER PARK, BEACH access, laundry, store, showers, $50 monthly. Also winter storage. 652-3232.

ATTENTION CAMPER OWNERS Auxiliary gas tanks, tire mounts and bumpers. Oak Bay Texaco, 1990 Oak Bay Ave., 598-3411.

FOR RENT 16' SELF-CONtained trailers and hitches. Van Isle Trailers, 652-1696.

BOX TRAILERS — 5½x6, 4x6, 4x8, for the best price in town. AL'S BOAT Trailers. 383-8233.

CAB OVER CAMPER, SLEEPS 4, furnace, fridge, stove with oven, toilet, lot of storage. 478-4745.

BOX TRAILER GW 1000. HARD cover. Spare tire, shocks. Tested. $75 or offers. 383-0677.

1965 GMC CAMPER VAN, IN good condition. $830 or offer. 598-3466.

FORD'S CAMPER AND TRAILER
Parts and Accessories
2614 Sooke Rd. 478-5815

1971 14-FT. CAMPER SHELL. Not furnished. Hunter's special. 383-3132.

ONE ONLY, PORTABLE PROpane heater, 10,000 BTU for camper or boat, 382-5258.

LIKE NEW, STARCRAFT HARDtop, tent trailer, sleeps six, 3248 Orillia Street.

15' ARISTOCRAT, BRAKES, AND hitch. $1650. 478-4292.

168 CAMPERS, TRAILERS AND MOTOR HOMES

S. J. PEDEN LTD.
YOUR
VANGUARD DEALER

INTRODUCES SECURITY PUP
IMPORT TRUCK CAMPER
BUILT BY VANGUARD
This compact camper features 47" cab-over bunk, 3-burner hot plate, 75-lb. ice box, lots of cupboards.
ONLY $1475

CAMPER AND TRAILER
CLEARANCE SALE
Our complete line of '71 Vanguard campers and trailers available for immediate delivery at year-end prices.
NOW IS THE TIME TO BUY!

TRUCK CANOPIES
Don't get caught in the rain. We stock a complete range of canopies for ½ and ¾-ton trucks as well as import truck canopies.

USED SPECIALS

16' '70 Vanguard trailer in spotless condition. Fridge, heater, extra propane tank and toilet compartment	$2375
8' Sleeper to clear	$595

BUILDING?
All materials in stock to build your own camper or trailer. Let us save you $ $ $ on all your building needs.

S. J. PEDEN LTD.
2855 Quesnel St. 386-3464

SEPTEMBER
CLEARANCE

68 ARISTOCRAT 17'	$2495
65 TRAVELAIRE 16'	$1795
65 GLENDETTE 16'	$1750
67 SCOTTY 12'	$995
69 SCAMPER 14'	$1995
67 SPRITE 16'	$1895
¾-TON FORD truck and camper, complete	$4795

71 SOUTH PARK, 19', fully self-contained, $4395 on the road including tax. Fully CSA approved.

One only, 71 SPORTSCRAFT hardtop tent trailer, demonstrator, $895 including spare wheel and tax.

PURVIS FLACK TRAILER
SALES LTD.
1915 Quadra, across from
the curling rink
Phone 388-9188
Service Dept. 382-4611

— RENT —
A MOTOR HOME
Sleeps 6, self-contained, off season rates available.
BOOK NOW
PURVIS FLACK TRAILER
SALES LTD.
1915 Quadra, across from
the Curling Rink
Phone 388-9188 382-4611

WOODWARD'S YEAR END
CLEARANCE
1 SPORTS CRAFT
Tent Trailer
CLEARANCE PRICE
$829.00
WOODWARD'S SPORTING
GOODS
Main Floor

ARE YOU LOOKING FOR A near new travel trailer with such luxury features as hot water, gas electric fridge, electric toilet, interior heater? We have just purchased a luxurious new Nomad 21½ foot model from Coastline Trailer Centre, 642 Burnside Road, Victoria. Our former trailer a 1970 Scamper 17½ foot has been used just one season and it's had the best of care. Coastline have it priced at only $2,995, which represents a saving of Approx. $700. It will make a lovely trailer for some lucky family.

WE RECENTLY TRADED OUR 1965 Citation 17 foot Travel Trailer at Coastline Trailer Centre, 642 Burnside Road, Victoria, on a beautiful new 19½ foot Nomad. Our Citation was fully equipped with fridge, furnace, toilet, stove and oven. TV antenna and electric brakes and it's in immaculate condition. If you are thinking of buying a used trailer drop down to Coastline and see our Citation. It's well worth the asking price of $1695.

FENNELL'S
TRAILER SUPPLIES
Parts — Propane — Repairs
GALAXIE CAMPERS
Open 7 days a week
6459 Pat Bay Hwy. 652-2511

OPPORTUNITY
De luxe motor home, (trade in), fully equipped with all appliances, hand-crafted immaculate interior, flush toilet and shower, Cambridge oak panelling, carpeted throughout, 8'x25, 265 h.p., GMC 4-speed. Suitable for de luxe travel or permanent living. Best offer. Wagon Train Mobile Homes, 2524 Douglas Street, 386-0433, 479-7480.

INSURANCE SALVAGE
1966 Parkway 10½-ft. camper. Gas furnace, fridge. Excellent general condition, but slightly damaged. Please contact Mr. G. P. Holmes of Brower and Co. General Insurance Adjusters Ltd., 56 Bastion Square, Victoria, B.C., 386-1411 or 385-3280 for arrangements to view prior to Sept. 24, 1971.

SMALL MORRIS WALK-IN VAN, converted to camper. Contains toilet, stove, fridge, sink, stainless steel water tank, 4 new tires. Sacrifice for quick sale. Best offer over $650. Can be seen at Victoria Brake Specialty, 615 Courtney, weekdays. Owners Phone 385-8797 days.

SECURITY CAMPERS
WINNEBAGO MOTOR
HOMES
MORRIS
TRAILERS AND CAMPERS
2936 Douglas at Burnside 385-2332

CANADIAN EMPRESS MOTOR
HOMES
Ford and Dodge
"Sale on Skylark Trailers"
Park Space Available
Jackson's Goldstream Estates
974 Goldstream Ave. Hwy. 1-A

24-FOOT CORSAIR, 1969 MODEL, front dinette, rear full bath with tub, optional twin or double beds. Many extras. Worth over $4,500. See it and make offer at Jackson's Goldstream Estates, ask for Thorn.

25' TRAVELEZE TANDEM. NICE condition. Fully furnished. Twin beds. Tub and shower. Full sized frig., double sink, electric and hydraulic brakes. $2,750, 10442 Allbay Road, Sidney.

HUNTER'S CAMPER FOR RENT, $30 per week. 478-6195.

SOFT TOP TENT TRAILER, EXcellent shape, $275. 478-5655.

1969 10½ FT. GOLDLINE camper, as new. After 5, 384-1345.

12' ROADRUNNER TRAILER, new condition. $950. 386-7664.

169 MOBILE HOMES AND PARKS

FAMILY HOME, DOUBLE WIDE, consisting of 5-bedrooms, wall-to-wall carpeting, children's own entrance. 2-years-old. A favourite as a revenue or for your own personal home. Must be re-located. For details phone 386-9083.

GOLDSTREAM
MOBILE HOMES
Sales — Park
COMMODORE — ATCO HOMES
2885 Trans-Canada Hwy.
478-1751

TRIANGLE HOMES LTD.

MARINER-GENERAL
478-1774 Res. 656-4361

2-BEDROOM 8X42 AT Sunnyshores in Sooke, 642-5731.

169 MOBILE HOMES AND PARKS

BOB'S TRAILER SALES

Highway 1 at Harriet

GOING SOUTH?

"See our Aristocrats"

A SIZE and MODEL
To Suit Your Needs

Styled and Priced Right

—24x44 FOUR SEASONS for '72 here now

Check the STYLE and QUALITY at $14,950

—12x48 LAMPLIGHTER Complete set up with a SAVING of $1,000 At $7295
"Just Move Right In"

Spaces for all our homes

OFFICE 386-3623 HOME 478-4979

SEPTEMBER SPECIAL
For just $106 per month and down payment you can move into a brand new, fully furnished home. 2 BRs, 4-piece bath, full kitchen, Living Rm., W.-W. Rugging, major appliances. PLUS: September Sales Bonus, your choice: washer and dryer, Color TV or trip for two to Hawaii (Plane and hotel). Finest spaces available.
Wagon Train, 2524 Douglas, Victoria, 386-0433. Cowichan Valley Homes, Duncan, 746-7044.

GLENKEY MOBILE
HOMES LTD.
"Your key to better living"
2705 Douglas St. at Hillside
385-2491 385-2492

B.C. APPROVED 10X55, 2-bedroom furnished mobile home to be relocated, washer and dryer, electric range and fridge. Low down payment. 642-3283.

2-YEAR-OLD, 12X50, TWO-bedroom trailer with furniture. $6,900 new conlition. BEN GREIG 388-6231 or 477-8241 Island Pacific Realty.

WELLS O WEARY TRAILER LODGE, waterfront, 5 miles west of Sooke on West Coast Rd., 385-3674, 642-5465.

12X66 PARKWOOD 3-BEDROOM, $9,000 invested. Sell unfurnished, $500 down take over payments. 642-5130.

56X10 THREE-BEDROOM MObile home, fully furnished including automatic washer and dryer. 642-3471.

3-BEDROOM ROLLO HOME, all set up on nice lot in park. $13,900 or offers. 478-2856 or 478-2944.

TOTE-EM
TRAILER SALES
478-1041 Days 384-8791 Nights

1968—3-BEDROOM FURNISHED mobile, reasonable. After 6 or on weekend. 478-6208.

WILL TAKE GOOD CAR, BOAT or travel trailer, as down payment on 12x56 two bedroom General, almost new. 479-7769 or 479-3701.

SOOKE, TRAILER SPACE IN very quiet adult court, $30. 478-6301.

LARGE SPOTS AVAILABLE. Rental, $55. 383-4083.

181 TOURIST ACCOMMODATION

ROCCABELLA GUEST HOUSE — the home of "C'est si bon rotisserie." Rooms single $4 up. Breakfast. 385-9030. 777 Blanshard.

MODERN STUDIO TYPE UNITS, close in, everything supplied, Michelangelo, 383-8197 or 386-2812.

1-BEDROOM APT. FULLY FURnished. Daily, weekly and monthly 592-9516.

185 CONVALESCENT AND REST HOMES

BLUE HERON RETIREMENT
LODGE
SHAWNIGAN LAKE
2 acres waterfront, new, bright, fishing, 24 hours care. Excellent food. Vacancy lady, Gentleman, couple. 743-2291.

SPACIOUS PRIVATE, AVAILable for lady interested in quiet elegance at Golden Manor Retirement De luxe. 385-7031.

1 PRIVATE, 1 SEMI-PRIVATE, main floor, personal care, tray service, reasonable. Phone 383-1352.

KIND LOVING CARE FOR ELderly ladies. Good meals, bright rooms. 24-hour service. Reasonable rates. 385-9821.

LOVING CARE FOR MOTHER or Father. Call Mrs. Mack, 383-9315.

FAIRFIELD REST HOME

LADIES full board, color TV, secluded, quiet country atmosphere. 478-3030.

SEMI PRIVATE FOR LADY, 24 hour care. Tray service. 658-8254.

190 ROOM and BOARD

RETIRED WIDOWER IN GOOD health requires room and board. Near transportation with a home away from home atmosphere. Victoria Press, Box 599.

MEN ONLY. ROOM AND BOARD, home privileges. Use of front room and kitchen. Close to bus and stores. $90. 388-4972, 9 a.m.-3 p.m. or 7-9 p.m.

ROCKLAND AREA GUEST House. Room and board for men and women. Private or shared. Good meals. Friendly atmosphere. 386-6903.

MEN ONLY. ROOM AND BOARD, home privileges. Use of front room and kitchen. Close to bus and stores. $90. 388-4972, 9 a.m.-3 p.m. or 7-9 p.m.

4 STUDENTS OR YOUNG WORKing men to share good family home. 2 blocks from UVic, brand new home. Reasonable rates. 477-6011.

ROOM AND BOARD FOR CHILD and mother, day care available. Oak Bay Junction area. Private home, 383-4586.

PROFESSIONAL GENTLEMAN, 42, Vancouver St. and Fairfield area seeks 6:30 supper, 5 nights weekly. Victoria Press Box 462.

ROOM AND BOARD IN PLEASant family home. Suitable for working person. Vic. West. 384-0642.

BRIGHT WARM BED SITTING room with private bathroom. Full board and laundry. Good location. Suit elderly. 385-3858.

PERMANENT HOME OFFERED to active man in quiet home. By bus, park and sea. October 1. Non-smoker. 384-7967.

ROOM WITH FAMILY ATmosphere for responsible young person, on bus line. 382-6508.

PRIVILEGES FOR BUSINESS person, private home, beach, bus, parking. 598-2155.

LARGE, SUNNY ROOM, BESIDE U-Vic. Kitchen facilities or board. Reasonable. 592-3980.

VACANCY IN GUEST HOUSE for elderly people. Excellent meals. 383-7797.

PLEASANT HOME OFFERS room and board. Females only. After 6. 382-9983.

FAIRFIELD, GOOD HOME, SINgle or sharing. Working or retired person. 382-3368.

LARGE ROOM. HOME PRIVIleges, men. 388-5077.

ROOM AND BOARD
386-8520

ROOM AND BOARD. GIRLS only. 385-4367.

ROOM AND BOARD.
384-9505.

ROOM AND BOARD FOR OLDER mature person, 382-9678.

ROOMS (BOARD OPTIONAL) Good home cooking. 385-3825.

191 ROOM AND BOARD WANTED

REQUIRED BY A RESPONSIBLE female Sprottshaw student, four days per week. Use of piano an asset. Phone (collect) 743-2105.

193 ROOMS TO RENT

OAK BAY AREA. PLEASANT, bright room. Utilities, kitchen privileges, cablevision, single or two sharing. Reasonable. Please phone 592-1179.

WANT A NICE ROOM WITH bath and color, cable TV? Reasonable rates. Cheltenham Court Motel, 994 Gorge Rd. West. 385-9559.

MEN ONLY. ROOM, HOME privileges, use of front room and kitchen. Close to bus and stores. $50. 388-4972 9 a.m.-3 p.m. or 7-9 p.m.

UNFURNISHED ROOM, IN DUplex, share bath and kitchen, young student preferred. 386-1646 between 6-8 p.m.

FURNISHED BEDROOM WITH kitchen for Oak Bay and Richmond area. Lady only, $65 per month. 598-5312.

LOW PRICED DOWNTOWN HOUsekeeping rooms. Oxford Hotel, 777 Fort Street. 384-5751.

FURNISHED ROOM TO RENT, $55. Call 477-4960. Available immediately.

GOOD ACCOMMODATION, board optional, near town and park. 315 Vancouver Street.

FURNISHED BRIGHT BEDROOM with kitchen facilities, $60 per month. 384-6511, 479-1188.

SINGLE OR DOUBLE ROOMS, with kitchen and laundry facilities. Weekly or monthly rates. 388-4678.

REDUCED RENT FOR CAREtaker, no heavy drinkers. Men only. 388-4678.

SINGLE ROOM, $55, RESPONSIble person, 1303 Gladstone, 382-6728.

MIDDLE-AGED LADY TO SHARE house, own room, $45. 384-5746.

SLEEPING ROOM. KITCHEN privileges. James Bay. 384-0859.

197 HOUSEKEEPING ROOMS TO RENT

RITZ HOTEL
Next to Dutch Bakery on Fort St. Housekeeping Rooms, Small Suites By day, week, or month
T.V. lounge Elevator Service
710 Fort 383-1021

QUIET RESIDENTIAL HOTEL, opposite Centennial Square and city hall for elderly citizens. Reasonably priced rooms by the week or month. Sleeping rooms optional. 710 Cormorant St., 385-9222.

SCOTT APARTMENTS
Extra-large L H K rooms for middle-aged or elderly tenants. Hot and cold water, gas ranges, cablevision all rooms. 2659 Douglas St. 382-1221.

FURNISHED SINGLE OR DOUble bedroom; community kitchen. Senior University students welcome, quiet, references. No pets or children. 598-5438, after 6 p.m.

1- AND 2-ROOM UNITS. JAMES Bay and Esquimalt. Utilities and cablevision included. 384-4588, 386-9309, 478-3440.

NEAR FORT AND COOK, FRIG., stove, free cablevision and parking. 384-5920.

CLEAN LARGE ROOM, FULLY furnished, for middle aged or elderly lady. 384-0185.

23 MENZIE ST. NEWLY DEcorated room for men. Close to beach. $55 monthly, $17 weekly.

CLEAN ROOMS ALL FOUND, TV and kitchen facilities available. 1010 Linden. Caretaker. 384-7504.

GENTLEMAN, CLOSE IN, share kitchen, 941 Kings, $50. 382-0480 and 479-5641.

NEAR ST. JOSEPH'S HOSPITAL. Quiet room, kitchenette. 384-0120 after 10 a.m.

FAIRFIELD BRIGHT CLEAN room for young person, $55 a month. 388-6966, 477-8854.

OCTOBER 1st. $44. FURNISHED housekeeping room. Close-in. Mature. 383-8437.

SINGLE ROOM $55. RESPONSIble person, 1303 Gladstone. 382-6728.

CLEAN FURNISHED ROOM, AUtomatic heat, 2311 Dowler Place. 383-6675.

LIGHT HOUSEKEEPING, FAIRfield. 384-2949.

200 APARTMENTS TO RENT UNFURNISHED

TUDOR ESTATES LTD.,
2030 DOUGLAS ST.

ST. MARGARET'S
1830 Fern St.
Luxurious new building with pool, saunas and rec. room. Four only, one-bedroom, Fourth floor, from $146. Phone 385-0201.

CHARTWELL HOUSE
1343 Harrison St.
Available immediately. Two-Bedroom corner, $153. Available Oct. 1st. One-Bedroom from $125. Phone 382-0863.

THE RICHELIEU
3187 Shelbourne St.
Available 1st October, one only, two-bedroom corner suite, third floor, $176. Phone 592-0554.

THE FONTAINEBLEAU
3159 Shelbourne
Available 1st October, One-bedroom, $134. Phone 592-4125.

MARQUEE COURT
2095 Oak Bay Ave.
One only, one-bedroom, $134. Two-bedroom from $175. Phone 592-6007.

MITCHELL OAKS
2065 Oak Bay Ave.
Available 1st Oct., one only, one-bedroom, $135. Phone 598-3285.

All of the above offer wall-to-wall, drapes, cablevision, heat, outside parking, controlled entrances and resident managers.
ADULTS ONLY NO PETS

ORCHARD HOUSE
Victoria's Tallest
Apartment Building
Apartment living at its finest: overlook the Parliament Bldgs. or the Straits of Juan de Fuca. Walk to famous Beacon Hill Park or a leisurely stroll downtown. Enjoy the outdoor recreation area, heated swimming pool, sauna and whirlpool.

FACILITIES:
—Garage parking
—High quality soundproofing
—Fireproof construction
—All steel and concrete construction
—Three high-speed silent elevators

1-BR from $130
2-BR from $170
Studio from $115

Resident Manager 382-4650

SPOTLESSLY CLEAN
1400 CAMOSUN — City centre — modern 1-bedroom suite, drapes, individual heat controls, free laundry facilities, balconies, cablevision supplied. To view contact resident caretaker, Ste. 204 Rent $125.

UNIVERSITY
JUBILEE AREA
Modern suites with all conveniences including drapes, laundry facilities, cablevision, balconies, individual heat controls, intercom and controlled entrances. On bus line.

1791 ROCKLAND AVE.
1-B.R. — $125
2-B.R. — $150
Phone 388-6349

1955 ASHGROVE ST.
1-B.R. — $130
2-B.R. — $160
Phone 385-7872

NEAR WATERFRONT
128 CROFT ST. — Walking distance to town and waterfront. Comfortable ground floor, 1-bedroom suite, all modern conveniences. Rent $122. To view call 382-8096.

A. BERNARD and CO. LTD.
655 Fort St. 384-9335

CAIRN VILLA
APARTMENTS
Park setting. Would suit business or retired people. Situated corner of Lampson St. and Old Esquimalt Rd. at Highrock Cairn Park. 1-bedroom top floor suite, $138; 2-bedroom second floor suite, $155. For further information call Mangeress, Mrs. Woods at 383-3239 or 598-2764.

200 APARTMENTS TO RENT UNFURNISHED

NONALEE MANSIONS
2626 COOK ST.
High elevation. Panoramic views. On bus line. Just ½ block to 2nd bus line.
Available now
FEATURES INCLUDE:
—W-W quality carpets
—Superior soundproofing
—Concrete floors
—Insulated walls
—Oil hot water heating
—Private balconies
—Free parking
—Cablevision
—Controlled entrance
—Covered parking available at nominal charge
Limited number 1-bedroom suites available on 3rd and 4th floors from $128.
Resident Manager, Ste. 201
385-0987

HERITAGE HOUSE
520 RITHET ST.
—2 minutes walk to James Bay waterfront
—Almost new, attractive building "FRIENDLY ATMOSPHERE"
—Reasonable for working singles or couples
—Quiet for senior citizens
—Your baby or disciplined child accepted after discussion and agreement.
1 and 2-bedroom suites available now.
384-4418

OAK RIDGE HOUSE
2646 COOK ST.
High elevation with a view of Victoria. Only two 1-bedroom suites left.
Resident Manager
Suite 209
383-1542
H. J. T. INVESTMENTS

CHARTER HOUSE
435 Michigan
384-8923
Studio Available
2 Bedrooms Available

REGENT TOWERS
415 Michigan
383-6216
Bachelor Available
1 Bedroom Available

—Swimming pool
—Covered parking
—Cablevision
—Located in spacious well-kept grounds
—Pleasant stroll to downtown
—Choice ocean view

All Rental Enquiries Welcome
Managed by
NORTH WEST TRUST
386-3534

NOW RENTING!
Victoria's
Most Central
Highrise Development
WESTPARK TOWERS
1147 Quadra at View
LIMITED INCOME PROJECT
NO PETS, PLEASE
Bachelor Suites from $87
1-BR Suites from $111
FEATURING:
—Hot water heating
—Whirlpool and sauna
—Walking track and sundeck on roof
—Complete shopping complex to follow
—Two blocks from mid-town
—Inside, semi-heated parking available
HOURS: Daily 9 a.m.-12; 1-5; 6-8 p.m.; Sat., 10 a.m.-5 p.m.; Sunday, 2 p.m.-5 p.m.
For Appointment to View, Call Resident Manager, Ray Templeton
382-0922

THE
PRINCESS PATRICIA
701 - 703 Esquimalt Rd.
View the Blue Pacific and Inner Harbor
From our Spacious Suites
—Cable vision
—Lounge
—Sauna
—Controlled Entrances
—Sound proofing
—Recreation Room
—Child 2 and under welcome
Available now—1 bedroom suites from $128.
Small pets accepted.
Inquiries 9 a.m. to 8 p.m.
Phone 382-2223

OLYMPIC VIEW
1160 Esquimalt Rd.
43 lovely large suites, nearing completion for October 1 occupancy. Lounge and hobby room, quality carpets and appliances, controlled entrance, located across from shopping centre. Bus stop at door. Resident manager in attendance. Phone anytime, 384-9121.

GOODACRE TOWERS
350 and 360 DOUGLAS ST.
Directly opposite Goodacre Lake in beautiful Beacon Hill Park. Customary highrise amenities. Studios, and 1 bedroom available for immediate occupancy. Adults only. No pets allowed. For further rental information phone 385-8111, 9 to 5.

RIDGE APTS., 2120 RIDGE RD. Very attractive 1-bedroom suite with carpets, drapes, cablevision, etc., $120. Babies welcome. To view call Mr. Krieger, 382-0506.

MODERN 2-BEDROOM SUITE. Middle-aged preferred. Sorry no children Cablevision and parking included. 382-4588, 384-7098.

COOK ST. NEAR BAY — Modern 1-BR ste. available now. $110 per mo.
BOORMAN INVESTMENT CO. LTD.
1111 Government St. 386-9212

LANGFORD
2 rooms and bath. Suit 1 or 2 persons. Range, fridge, carpets and drapes supplied. $135 includes utilities. 478-4446.

ELMBROOK, 1471 FORT. LARGE quiet, top floor 1-bedroom suite. $130. Elevator, balcony, free heat, parking, laundry. 388-9881.

1 BEDROOM SUITE, CARMELLA Apartments, 805 Cook, Carpet, cablevision, free laundry facilities. $120. 479-4024, 383-1233.

1-BEDROOM SUITE, GORGE area, available Oct. 1st. Fridge, stove, drapes, water, cablevision, parking included. 384-1667.

ESQUIMALT, NEAR NADEN 1 and 2-bedroom suites. Partially furnished. No pets. 479-7651 or 656-1779.

ESQUIMALT LARGE ONE-bedroom suite with balcony, sea view, bus at door, $125. 385-3561.

LARGE, 2-BEDROOM, CLOSE IN. Middle aged or older, $120 month. 384-1901.

200 APARTMENTS TO RENT, UNFURNISHED

"THE OAK BAY MALL"
2025 OAK BAY AVENUE
Centrally located to bus, shopping centre, UVic, Jubilee and leisure areas. Luxury apartment with bright de luxe suites.
FACILITIES AVAILABLE
BILLIARD ROOM
SAUNA ROOM
WORKSHOP
—High quality soundproofing;
—Attractive wall-to-wall carpets,
—De luxe factory-made cabinets, colored automatic appliances.
—Generous living areas.
—Cushion floors in kit. and bath
—Ceramic tiling, colored vanities.
—Fibreglass draperies—
—Self-closing fire doors.
—Silent elevator
—Covered parking.
—Courteous, efficient managers—
—All suites include heat, cablevision, drapes, storage, parking.
2 BEDROOM $160
Mr. and Mrs. A. Greul
Suite 302, 592-6345
PARK PACIFIC
APARTMENTS LTD.
For details and transportation to view all above suites, call Mr. Bowlby, Prop. Mgr. 598-1790.

On Waterfront
MARINA PARK
APARTMENTS
2000 WHITE BIRCH RD.,
SIDNEY
Just North of Resthaven Hospital
Sea View From
Most Suites
(even from the kitchen)
—Large roomy size balcony with privacy
—Self-cleaning oven ranges
—Large 2-door refrigerators
—Sauna and shower
—Health and Exercise room
—Hobby room
Come and see the many, many de luxe features in these brand new suites.

1-Bedrm. suite from	$135
2-Bedroom suite	$185

Resident Managers
Mr. and Mrs. S. Arden
656-1616 or 477-2300

LOOKING FOR
QUIETNESS
Come to Beautiful
DUNSMUIR HOUSE
831 Dunsmuir Rd.
(Off Esquimalt Rd.)
We offer:
Fireplaces
Game room
Pressurized halls
Controlled entrance
And much more
1-2 bdr from $139
Res. Mgr 388-4943

GREENLEAVES
2523 WARK ST.
NOW RENTING
New building located on quiet street, walking distance to town. Featuring wall-to-wall carpeting, controlled entrance, colored appliances, individual heat control.
Bach. Suite from $105
1-BR from $125
BROWN BROS.
AGENCIES LTD.
385-8771 Anytime!

NELSON LODGE
1337 Saunders St.
Sauna Bath. Wall-to-wall carpet, elevator. Controlled entrance. Resident Manager.
Bachelor $110
1 bedroom $130
2 bedroom $165
BROWN BROS.
AGENCIES LTD.,
385-8771 Anytime!

CRESTWOOD APARTMENTS
2330 COOK
Available now, bright 2 bedroom suite, hardwood floors, coloured appliances, vanity bath $127 per month.
Available October 1st, possibly sooner, cosy 1 bedroom corner suite, same features as above, $112.
Modern block close in, on bus line, heat, cable and parking included in low rent, mature adults, no children or pets.
Phone 385-0987 for appointment to view.

VISTA DEL MAR
(Spectacular Sea Views)
1378 Lyall, Esquimalt
26 deluxe suites with features you only expect to find in larger buildings; sauna, hospitality room, wide balconies, fantastic views of Olympics, Straits and Harbour. Some one bedroom and bachelors remaining; low monthly rentals for true luxury. Immediate occupancy. 382-8313 or Res. Mgr. 383-7252.

DARDANELLES
New Apt. Block
1445 Fort 386-0467
1-bedroom—$127 and $130
No Pets
Balcony, drapes, w-w carpets, colored appliances, parking.

ESQUIMALT ROAD
CORNER HEAD STREET
2-bedroom suite available Oct. 1st, near Naden and H.M.C. dockyards, $95.
CALL MR. McCARTHY
383-6180
KER and STEPHENSON LTD.
385-3411

BROADVIEW APTS.
1150 Queens Ave.
Close to school.
1 bedroom suite at $128
All utilities included
1 child welcome
388-9791 477-2473

AVAILABLE OCTOBER 1ST. 1-bedroom suite, warm electric stove, fridge, automatic laundry, cablevision and garage. Adults only. Apply No. 6, Fairhill Apartments, Hillside and Cook Street, $100.

LAVINA COURT
2120 Cadboro Bay Rd. Large 1-bedroom, $118. Close to shopping and bus. Adults, no pets. Call 592-0720.

BEACH DRIVE NEAR UPLANDS $195 per month. Spacious modern five room apartment, through hall, elevator, views of sea and islands. MARCONI REALTY 386-3941

COSY, MAIN FLOOR 3-ROOM suite. Wall-to-wall carpet, park-like surroundings. Reliable tenants. October 1. 384-8278, 382-9470. 1270 Yates.

3-ROOM SELF-CONTAINED. Esquimalt. Utilities included. $90. 479-6754.

THE CHATELAINE
1435 Elford St. 383-6809
1-Bedroom from $120
New, Modern Buildings

GLAMIS MANOR, 2119 OAK BAY. Spacious 1-bedroom suite with dining room. Suit retired people, $127.50. Phone 592-3130.

$92 TO $105 SELF-CONTAINED bachelor and 1-bedroom apartments. Baby welcome. Oct. 1 possession. 425 Wilson St. 382-1179.

THE CORONA
1-Bedroom from $120
New, Modern Buildings
1430 Stadacona Ave. 382-2661

LARGE 2 BEDROOMS, CLEAN, handy to town, cablevision, laundry. Quiet older block. Mature adults. $125. 477-2833.

1-BEDROOM APT., $95. QUIET. 388-5666, 383-5070, retired lady preferred.

$115. LARGE 1-BEDROOM SUITE, small modern block. Includes laundry and cablevision. 383-2420.

2-BEDROOM SUITE, CLOSE TO Naden and Dockyard. Cablevision included. $130. 386-8126.

MODERN SUITE CLOSE TO downtown adults only. 385-4304.

200 APARTMENTS TO RENT, UNFURNISHED

"THE OAK BAY MALL"
2025 OAK BAY AVENUE

Centrally located to bus, shopping centre, UVic, Jubilee and leisure areas. Luxury apartment with bright de luxe suites.
FACILITIES AVAILABLE
BILLIARD ROOM
SAUNA ROOM
WORKSHOP
—High quality soundproofing;
—Attractive wall-to-wall carpets.
—De luxe factory-made cabinets, colored automatic appliances.
—Generous living areas.
—Cushion floors in kit. and bath
—Ceramic tiling, colored vanities.
—Fibreglass draperies—
—Self-closing fire doors.
—Silent elevator
—Covered parking.
—Courteous, efficient managers—
—All suites include heat, cablevision, drapes, storage, parking.

2 BEDROOM $160

Mr. and Mrs. A. Greul Suite 302, 592-6345
PARK PACIFIC APARTMENTS LTD.
For details and transportation to view all above suites, call Mr. Bowlby, Prop. Mgr. 598-1790.

On Waterfront
MARINA PARK APARTMENTS
2000 WHITE BIRCH RD., SIDNEY
Just North of Resthaven Hospital
Sea View From Most Suites
(even from the kitchen)
—Large roomy size balcony with privacy
—Self-cleaning oven ranges
—Large 2-door refrigerators
—Sauna and shower
—Health and Exercise room
—Hobby room
Come and see the many, many de luxe features in these brand new suites.
1-Bedrm. suite from $135
2-Bedroom suite $185
Resident Managers
Mr. and Mrs. S. Arden
656-1616 or 477-2300

LOOKING FOR QUIETNESS
Come to Beautiful
DUNSMUIR HOUSE
831 Dunsmuir Rd. (Off Esquimalt Rd.)
We offer:
Fireplaces
Game room
Pressurized halls
Controlled entrance
And much more
1-2 bdr from $139
Res. Mgr 388-4943

GREENLEAVES
2523 WARK ST.
NOW RENTING
New building located on quiet street, walking distance to town. Featuring wall-to-wall carpeting, controlled entrance, colored appliances, individual heat control.
Bach. Suite from $105
1-BR from $125
BROWN BROS. AGENCIES LTD.
385-8771 Anytime!

NELSON LODGE
1337 Saunders St.
Sauna Bath. Wall-to-wall carpet, elevator. Controlled entrance. Resident Manager.
Bachelor $110
1 bedroom $130
2 bedroom $165
BROWN BROS. AGENCIES LTD.,
385-8771 Anytime!

CRESTWOOD APARTMENTS
2330 COOK
Available now, bright 2 bedroom suite, hardwood floors, coloured appliances, vanity bath $127 per month.
Available October 1st, possibly sooner, cosy 1 bedroom corner suite, same features as above, $112.
Modern block close in, on bus line, heat, cable and parking included in low rent, mature adults, no children or pets.
Phone 385-0987 for appointment to view.

VISTA DEL MAR
(Spectacular Sea Views)
1378 Lyall, Esquimalt
26 deluxe suites with features you only expect to find in larger buildings; sauna, hospitality room, wide balconies, fantastic views of Olympics, Straits and Harbour. Some one bedroom and bachelors remaining; low monthly rentals for true luxury. Immediate occupancy. 382-8313 or Res. Mgr. 383-7252.

DARDANELLES
New Apt. Block
1445 Fort 386-0467
1-bedroom—$127 and $130
No Pets
Balcony, drapes, w-w carpets, colored appliances, parking.

ESQUIMALT ROAD
CORNER HEAD STREET
2-bedroom suite available Oct. 1st, near Naden and H.M.C. dockyards, $95.
CALL MR. McCARTHY 383-6180
KER and STEPHENSON LTD. 385-3411

BROADVIEW APTS.
1150 Queens Ave.
Close to school.
1 bedroom suite at $128
All utilities included
1 child welcome
388-9791 477-2473

AVAILABLE OCTOBER 1ST. 1-bedroom suite, warm electric stove, fridge, automatic laundry, cablevision and garage. Adults only. Apply No. 6, Fairhill Apartments, Hillside and Cook Street, $100.

LAVINA COURT
2120 Cadboro Bay Rd. Large 1-bedroom, $118. Close to shopping and bus. Adults, no pets. Call 592-0720.

BEACH DRIVE NEAR UPLANDS $195 per month. Spacious modern five room apartment, through hall, elevator, views of sea and islands.
MARCONI REALTY 386-3941

COSY, MAIN FLOOR 3-ROOM suite. Wall-to-wall carpet, park-like surroundings. Reliable tenants. October 1. 384-8278, 382-9470. 1270 Yates.

3-ROOM SELF-CONTAINED, Esquimalt. Utilities included, $90. 479-6754.

THE CHATELAINE
1435 Elford St. 383-6809
1-Bedroom from $120
New, Modern Buildings

GLAMIS MANOR, 2119 OAK BAY. Spacious 1-bedroom suite with dining room. Suit retired people, $127.50. Phone 592-3130.

$92 TO $105 SELF-CONTAINED bachelor and 1-bedroom apartments. Baby welcome. Oct. 1 possession. 425 Wilson St. 382-1179.

THE CORONA
1-Bedroom from $120
New, Modern Buildings
1430 Stadacona Ave. 382-2661

LARGE 2 BEDROOMS, CLEAN, handy to town, cablevision, laundry. Quiet older block. Mature adults, $125. 477-2833.

1-BEDROOM APT., $95. QUIET. 388-5666, 383-5070, retired lady preferred.

$115. LARGE 1-BEDROOM SUITE, small modern block. Includes laundry and cablevision. 383-2420.

2-BEDROOM SUITE, CLOSE TO Naden and Dockyard. Cablevision included. $130. 386-8126.

MODERN SUITE CLOSE TO downtown adults only. 385-4304.

200 APARTMENTS TO RENT, UNFURNISHED

ELMWOOD TERRACE
1399 Stanley at Pandora
SET IN SPACIOUS GROUNDS FORMING A PRIVATE PARK SHADED BY GIANT ELM TREES.
All the features expected in a new quality building:
—Carpeted throughout
—Wall-to-wall drapes
—Clean electric heat
—Very large balconies
—Cablevision
—Thorough soundproofing
—Sauna, exercise room
—Billiards and ping-pong
—Laundry
—Roof sundeck
LARGE, ONE-BEDROOM CORNER SUITE, $136
Resident Manager: 388-6718
Adults Only — No Pets
Diamond Developments Ltd.

DOVER HOUSE
1138 YATES STREET
OPENING NOVEMBER 1, 1971
Reservations now being accepted for superior one, two or three-bedroom accommodation. This apartment offers large suites, shag carpeting, quality appliances and fixtures and excellent soundproofing.
1-BEDROOM FROM $134
2-BEDROOM FROM $171
3-BEDROOM FROM $211
For further information please contact rental agents:
762 Fort Street 385-3435
P. R. BROWN and SONS LIMITED

LORD AND LADY SIMCOE
The Simcoes
"Victoria's Prestige Address"
1 or 2 bedroom suites furnished or unfurnished.
Large heated pool in Delightful Garden Setting
Sauna's
Soundproofing
Wall-to-wall carpet
Free outdoor parking
Recreation room
Lounge
Cablevision
Controlled entrances
440 - 450 Simcoe St. 385-3111
TUDOR ESTATES LTD., 2030 DOUGLAS ST.

THE PONDEROSA
1184 Esquimalt Rd.
One only, two-bedroom suite available in this desirable location, close to shopping and transportation, offering elevator service, drapes, cablevision, heat and controlled entrance being installed. Monthly rental $147. Phone 382-6936.

BURNSIDE GARDENS
3622 TILLICUM
2-BR.—$150
3-BR. Townhouse—$170
Close to schools, shopping, bus service. Large swimming pool. Children welcome. No pets.
384-0034 — 384-4365

COLONY PARK MANOR
1680 Poplar
UNIVERSITY DISTRICT
1-BEDROOM SUITE $150
AVAILABLE OCT. 1
Res. Mgrs. (Mr. and Mrs. D. Bertrand)
477-1711

VILLAGE MANOR
2056 OAK BAY AVENUE
Extra large luxury suites with carpets and balcony. Near all conveniences. All utilities included. Mrs. Armstrong, 386-2151 or 592-1911.
1-bedroom suites from $145
2-bedroom suites $182

DIAMOND HEAD
667 HEAD STREET
Brand new apartments now renting. Featuring jumbo size suites. Controlled entrance, wall-to-wall carpet, drapes, roof-top sundeck. Colored fixtures, elevator. Rents from $125, 1 bedroom and $160, 2 bedroom. Includes heat and water. Beautiful view. 385-0370.

VALMAR APTS.
475 QUEBEC ST.
Overlooking beautiful Inner Harbor, next to Parliament Buildings.
1 br. suite $122
1 Br. Corner suite $135

1 BEDROOM, $135, GLEN CAIRN Apartments. 477 Superior.
1 bedrom $117. Kingswood Apartments. 2552 Vancouver St.
1 bedroom $135. Wycliffe Apartments, 1510 Jubilee Ave.
Phone 592-2218

MARIFIELD PARK
562-6 SIMCOE ST.
Large beautiful decorated apartment with sunken bath, 12x15 bedrooms, plus wall to wall carpets. 1 bedroom from $125. 2 bedrooms, $160. Adults only. No pets. Residential Manager, 383-7628. Goward Developments Ltd.

MICHIGAN COURT
323 MICHIGAN ST.
UNDER NEW MANAGEMENT
1 BR. Rent from $125 to $136. Convenient location, spacious suites, W-W, drapes, individual thermostats, free laundry and parking. Royal Trust 388-4311.

SHORELINE APARTMENTS
105 ISLAND HIGHWAY
October 1st. Ground floor 1-bedroom suite. Quiet block, $110 including heat, carport, cablevision. 479-6761.

BACHELOR SUITE, SELF-CONTAINED and private. Stove, fridge, some curtains and wall-to-wall shag. Rent $85 monthly. Available now. Call Len Neilsen, 479-7122.

ROSEHILL MANOR APARTMENT, modern 1-bedroom, wall-to-wall carpets, stove, fridge, cablevision, $120. 904 Hillside, 386-9345.

$80 A MONTH, SUITABLE FOR older people. Modern 1-bedroom apartment. Range, fridge, heated. 1322 Broad Street. 384-1843.

LARGE 1-BEDROOM SUITE IN Esquimalt. All utilities provided. Completely redecorated. $110. Adults only. 477-2622.

JUBILEE AREA. LARGE bright 1-bedroom suite, heat and light included, pets or 1 child welcome. $125. 592-7714.

BURNSIDE, SPACIOUS 1-bedroom, self-contained suite $100. 386-6936.

1-BEDROOM SUITE, BATHROOM, kitchen and living room. 383-0528 after 6.

1 BEDROOM, $95. BACHELOR, $85. October 1. James Bay. 383-8614.

SEMI-FURNISHED SUITE, $115 A month. 384-1386.

201 APARTMENTS TO RENT, FURNISHED

1-BEDROOM SUITE, $100 MONTH inclusive. 382-7916.

1-BEDROOM SUITE, OCTOBER 1st. 382-1973.

DE LUXE 1-BEDROOM SUITE. Fully furnished. $160. 592-9516.

201 APARTMENTS TO RENT, FURNISHED

MAY WE HELP YOU?
Why not make use of our detailed knowledge to find the apartment you really want? We will gladly drive you to see a wide selection of furnished or unfurnished apartments in any
District of Your Choice
NO FEE TO TENANT
STERLING RENTAL AGENCY
206, Kresge Bldg.,
1104 Douglas St. at Fort
383-7171
Open 9 a.m.-9 p.m.
Including Saturday

CHELTENHAM COURT MOTEL
Offers de luxe accommodation in completely furnished suites — color cablevision — everything supplied — quiet surroundings on the beautiful Gorge promenade.
1-bedroom suite $175
2-bedroom suites $200
994 Gorge Road West. 385-9559

AVAILABLE IMMEDIATELY
Attractive, well-furnished 2-bedroom, 1-bedroom and bachelor units, all with modern kitchens, W-W carpet, color TV on cable. All utilities included. Rates by week or month. Call
CRAIGFLOWER MOTEL
384-6330

BEAUTIFUL WEDGWOOD Motor Court offers 1-room bachelor units, 3-room family units, quiet surroundings, all utilities. TV and linen. $100 to $160. 478-3443. 540 Goldstream Ave., Hyway 1-A. Opposite Colwood Golf Club.

IT'S DIFFERENT!
Cadboro Bay, sea view, spacious quiet 3-room suite, hot water heat and cablevision, linen supplied, close to university, stores, 15 mins. from town. Fairways Lodge, 3895 Hobbs Street. Just phone 477-2692.

SMALL BASEMENT WITH PRIVATE entrance and bathroom. All utilities supplied. Wired for cablevision. Available now to working couple or students. Must be quiet and respectable. 385-2354.

MODERN BACHELOR SUITE facing Beacon Hill Park. Reasonable off season rate. Thunderbird Motel, 600 Douglas.

BACHELOR SUITE, 2-BEDROOM unit. Sleeping accommodation by the week or month. Island Court Motel. 478-2151.

2 ROOM UNITS, JAMES BAY, Cook Street on Esquimalt. Utilities and cablevision included. 384-4588, 386-9309, 478-3440.

4 LARGE ROOMS, SELF-CONTAINED, automatic heat, hot water, cablevision. $140. 507 Simcoe St. 383-5823, 598-1967.

PARTLY FURNISHED, 2-bedroom suite, available immediately, $110 monthly. Close in. 385-4967 or 385-7654.

SUBLET 1-BEDROOM SUITE, Rockland, Nov. 1. Mature woman preferred. $135. 383-7638.

1-BEDROOM SUITE, CLOSE TO Naden and Dockyard. Heat, cablevision, included. $130. 386-8126.

SPACIOUS 2-ROOM SUITE, close in, no children or pets, $100. 598-4172.

WILL SHARE EXCEPTIONAL home, Esquimalt, female, $60. 386-1730 evenings.

FURNISHED 1 BEDROOM, OFF Fort, $110. Includes utilities. 478-4960.

RESPONSIBLE GIRL TO SHARE two-bedroom suites. 382-1018, after 5.

BURNSIDE, SPACIOUS, 1-bedroom, self-contained suite. $115. 386-6936.

1-BEDROOM SUITE, 1 BACHELOR suite, 343 Michigan St. 658-8814.

202 APARTMENT FURNITURE TO RENT

Three Rooms from $25 per month
STANDARD FURNITURE
382-5111
Immediate Delivery

RENT WASHER-DRYER OR AUTOMATIC washer and dryer at BUTLER BROTHERS, 1720 Douglas, 383-6911.

203 APARTMENTS WANTED

MIDDLE-AGED COUPLE REQUIRE furnished suite, one bedroom, for three to four months. Best of references. Reasonable rent. View desirable. P.O. Box 1357, Brooks, Alberta.

WANTED: NICE FURNISHED suite, suitable for 2 sisters, 21 and 18, for September 25. Permanent. Call 383-5803 before 2 p.m. Approximately $100.

WANTED: NOV. 1, BY QUIET business lady, small self-contained apartment, $75-$80 in Burnside-Saanich area. 388-9074 or 652-2847, 6 p.m. only.

WANTED: 2-BEDROOM APARTMENT, Nov. 1. Gound floor. Near Mount St. Mary's Hospital. Reasonable. 477-5931.

MOTHER AND SCHOOL AGE daughter want 1-bedroom apartment, November 1st. Good district. Reasonable. 386-9375 after 6.

STERLING RENTAL AGENCY Needs good apartment rental listings — Now! 383-7171.

FURNISHED SUITE, CENTRAL. Refined lady and 8-year-old boy. 386-3677.

1-BEDROOM APARTMENT. Close to Simpsons Sears. 383-1629.

206 DUPLEXES TO RENT

$175
BRAND NEW
CHILDREN WELCOME
Nearing completion, 3 units on Danbrook off Millstream Rd. 3 bedrooms, 1½ bathrooms, close to school and shopping centre. Rhynehard Developments Ltd., 384-1711, 478-1983; Sunday calls 479-4509.

LANGFORD—$175
Nice 3-bedroom, 1½ baths. Includes water, cablevision and garbage pickup.

205 Cook $165
Nice 2-bedroom, full basement
Don Stripling 386-1361
Canada Permanent Rentals

NEAR NEW—AVAILABLE OCT. 1 Modern spacious 3-BR and 4-BR side-by-side duplexes in Esquimalt. Close to schools, shops and bus. Fireplace, W-W carpet, drapes, colored appliances.
BAYSHORE REALTY LTD.
388-6424

GORGE DISTRICT, ONE BEDROOM side by side, furnished or unfurnished. private entrance, heat, water and cable included. Mature adults. No children, no pets. October 1st. 2811 Parkview Drive.

MODERN 1-BEDROOM SIDE-BY-side duplex. Heat, hot water, stove, basement, garage. Close in. Mature adult. Oct. 1, 2929 Glasgow Street. 386-0146.

AVAILABLE OCTOBER 1. MODERN 2-bedroom duplex. Stove and fridge, oil heat, garage in basement. Adults. Overlooking Gorge Park. $145. 382-6055.

2-BEDROOM UPPER DUPLEX to rent, includes fridge, stove, washer and dryer, wall-to-wall carpet, heat. $170, available immediately. 382-9014, 388-7491.

1-BEDROOM DUPLEX, DINING, living room with fireplace, kitchen with stove and fridge. Portage Inlet area. Possession Oct. 1st. Phone 479-3670.

UNIVERSITY HEIGHTS, 3-bedroom, 2 bathroom side duplex, $195, includes cablevision or 1-year lease available at $190. 477-8418.

ESQUIMALT SIDE-BY-SIDE, 1-bedroom, fridge and stove with wall-to-wall carpet. Available immediately. $110. 386-6265.

IN ESQUIMALT, AVAILABLE Oct. 15. 2 bedroom side by side duplex. $145. Phone 382-1281 after 6:30.

LARGE UPPER 1 BEDROOM, heat, cable, near beach, Beacon Hill, $120. 382-9004.

SIDE BY SIDE DUPLEX WITH 3 bedrooms. Available Oct. 1st. 382-7668.

3-BEDROOM, LOWER DUPLEX, $155. Includes heat and water. Children welcome. 477-1148.

1-BEDROOM DUPLEX, UTILITIES included, $160. 386-0184.

210 HOUSES TO RENT UNFURNISHED

BRENTWOOD BAY WATERFRONT
For executive — 3-bedroom home on large secluded waterfront lot. Can be leased on annual basis — $250 per month. Call Jim McKevitt 652-2078 or BRENTWOOD PROPERTIES LTD., 652-1141.

OAK BAY, 3 BEDROOMS, SECLUDED treed garden. Available Oct. 1, $220. 598-4971, 477-8646.

210 HOUSES TO RENT UNFURNISHED

721 McKENZIE AVE. 3-bedroom, basement, garage. Large lot. Available Oct. 1st. $140 per month. Lease, first and last month rent required. Family only. 386-6191.

TWO 2-BEDROOM HOMES, $87.50 and $100. One 3-bedroom home $165. For further information, please enquire at Town and Country Realty Ltd., 3617 Douglas St.

5 BEDROOM, SEPARATE LIVING room and dining room, 2000 sq. ft. of living area. On large treed lot. Close to town. Rent $230 monthly. Available now. Call for Nielsen. 479-7122.

2650 PRIOR STREET. CLEAN, older, 4-bedroom house, OOM, electric stove. $120 per month. Contact O.K. Rentals 386-3414, Garry Rai, or 478-3332 between 6-9 p.m.

WARM, WELL MAINTAINED, partly furnished 3-bedroom home, close to 2 shopping centres, reasonable rent to reliable tenants. 384-0168.

IN LANGFORD, 2 BEDROOMS. Dining room, electric range, oil heating, electric hot water tank, bus, shopping centre, schools are very close. $120. 478-4638.

NEW LUXURY 5-BEDROOM, 3-bathroom home, walking distance, university and schools. $350 per month. Postie Construction, 477-3728.

VIEW ROYAL, ATTRACTIVE 2-BR bungalow. LR with FP, attached garage. Mature adults preferred. $165 p.m. 652-2655 evenings.

765 BURNSIDE RD. W., 2 BEDROOMS, no-basement home, oil space heater, oil range, electric hot water. $100. Needs some paint. 388-7041, 8 to 6.

ROCKLAND — SECLUDED DUPLEX with lovely private garden, spacious accommodation, 3 bedrooms, 1½ bathrooms, $300 per month. Royal Trust Co., 388-4311.

PEMBERTON ROAD, COACH House, ½ acre seclusion, wall-to-wall carpeting, drapes, appliances, 5 bedrooms, 4 bathrooms, $400. October 15th, 477-6621 after 6 p.m.

MODERN 4-BEDROOM, SWIMMING pool, full basement, rec room, workshop, drive-in garage, quiet cul-de-sac. October 1st. $225. 479-4470.

AVAILABLE OCT. 1ST. 3-bedroom home, den, finished room in basement. $200 per month. Lovely location. 477-8791.

2-BEDROOM, 1½-BATHROOM home with in-law suite or suitable for family. Close in. Vacant. 382-1517.

2-BEDROOM HOME. CLOSE TO schools, bus and shopping centre. $165 per month. Stove and water included. Phone 386-0705.

1-BEDROOM COTTAGE, PAT Bay Highway, $110. No pets. 592-3504.

RENT 2963 SCOTT ST. FOR $220 month with option to purchase or sell, $500 down. 383-7786.

2 OR 3-BEDROOM HOUSE, walking distance, no dogs, $165 per month including water. 383-6508.

211 HOUSES TO RENT FURNISHED

SEA VIEW. OAK BAY. 5-ROOM Modern Stucco Bungalow. Fully furnished. For One Year from Oct. 1, '71. Heat included.
Rent $250 Per Month
ARTHUR E. HAYNES (1966) LTD.
739 Fort Street
386-3271

MIDGARD ST.
Comfortable 1 bedr. cottage furnished — oil heat — ideal for retired couple — available immediately — $150 p.m.
A. BERNARD and CO. LTD.
655 Fort St. 384-9335

SMALL, VERY CHOICE, WATERFRONT home near Oak Bay Golf Course, for lease November to March to mature and responsible couple. Tastefully and completely furnished. $275 per month. Telephone 598-4470.

4912 WESLEY $250
Lovely 3-bedroom, 2-bathrm, full basement with rumpus room, bar and 3rd bathrm. Beautiful lawn and garden. Principals only.
Don Stripling 386-1361
Canada Permanent Rentals

2 BEDROOM HOME, EXTRA bedroom in basement. Wall-to-wall carpet throughout the house, 2 months old, $185 a month. Mill Bay area. Available immediately. 478-1252.

2 HOUSES, AT SHAWNIGAN Lake, 1-2 bedroom house, 1 small cottage, reduced rent for carpentry work. 642-3510.

1-BEDROOM TRAILER, WATER, light, included, $80. Sea view. 478-3077.

GIRL WANTED TO SHARE fully furnished cottage, very inexpensive. 652-3159.

ESQUIMALT. 1-BEDROOM SIDE-by-side duplex. Heat and water. $105. 592-4408.

2 BEDROOMS, 2 BATHROOMS, North Saanich, $175. 592-9105.

212 HOUSES WANTED TO RENT

M M M M M M M M M M M M M
METROPOLITAN REALTY LTD.
Try our RENTAL department. We will rent your property and supervise the tenants while you are away.
BURNSIDE PLAZA
386-3585
M M M M M M M M M M M M M

LET US RENT YOUR HOUSE. We have clients waiting for two and three-bedroom homes. We offer good management, careful tenants and reasonable rates.
PEMBERTON HOLMES LTD.
384-8126

YOUNG COUPLE, NO PETS OR children, symphony musician and poet desires living quarters with rent consideration adjusted for caretaker duties. Husband carpenter handyman with tools — references. 477-2151.

COUPLE WITH GIRLS 9 AND 6 and baby, require 2-bedroom furnished or unfurnished house or apartment in Victoria district for October 1. Reply Victoria Press, Box 613.

IF YOU CANNOT SELL YOUR home, we have reliable tenants waiting to rent. Phone Mr. Keen, Boorman Investment Co. Ltd., 386-9212.

ARCHITECT AND WIFE REQUIRE 2-bedroom accommodation for October 1. Cottage or small house with view preferred. Phone Sally, 388-4288, 9-5.

RENTALS WANTED
Complete management services by trained and competent personnel.
DON STRIPLING, 386-1361
CANADA PERMANENT TRUST

WANTED: 2-BEDROOM, SIDE BY side duplex or house to rent. November 1. Fairfield area preferred. Phone after 5 p.m. 384-2951.

COUPLE REQUIRE 1-2 BEDROOM house, October 1, good transit service, fridge, stove, $125. 384-8519 after 6:30 p.m.

LOW-RENTAL HOUSES—SUITES urgently needed, furnished or unfurnished.
HOUSING REGISTRY—386-2704

RESPONSIBLE COUPLE REQUIRE furnished cottage. 20-mile radius. Near transporation. 386-0902.

SMALL HOUSE IN SAANICH, $75 or less for single university student. 388-4182.

COUPLE WITH 2 CHILDREN wish house, duplex or apartment in Esquimalt. 382-6963.

YOUNG COUPLE DESIRES small house or cottage. October 1. 658-5067.

YOUNG FAMILY NEEDS 2 OR 3-belroom home, Oct. 15 or Nov. 1. Any area. 384-2057.

RESPONSIBLE RETIRED COUPLE wish to rent, unfurnished warm home. 656-2016.

215 HALLS, WAREHOUSES, STORES AND OFFICES TO RENT

PRIVATE OFFICE AND-OR desk space. Telephone, receptionist, answering service, easy parking. Shelbourne area. Phone 477-6957.

RETAIL PREMISES WANTED. Street level, with display window, app. $125 per month. Prefer South East Section of City if possible. 598-5529.

6,000 SQ. FT. WAREHOUSE PLUS office on Douglas. $295 monthly. 384-2851.

Cross-Stitches

Enrich plain linens with prettyposies in cross-stitch.

In purple and mauve, yellow and brown, pansies add charm to guest towels, tablecloth, napkins, scarf. Pattern 941: eight motifs 4x6" to 7½x10", simple directions.

Seventy-five cents (75c) in coins (no stamps, please) for each pattern — add 15 cents for each pattern for first-class mailing and special handling — to Laura Wheeler, care of the Daily Colonist, Needlecraft Dept., 60 Front St. West, Toronto, Ontario.

Print plainly pattern number, your name and address.

New 1972 Needlecraft Catalogue crammed with the most fabulous fashions, accessories, gifts. Knit, crochet, embroider. Free patterns. Send 50c.

New Instant Crochet Book — step-by-step pictures, patterns teach today's way. $1.00.

Complete Instant Gift Book — more than 100 gifts. $1.00.

Complete Afghan Book — $1.00.

"16 Jiffy Rugs" Book. 60c.

Book of 12 Prize Afghans. 60c.

Quilt Book 1—16 patterns. 60c.

Museum Quilt Book 2 — 60c.

Book 3. "Quilts for Today's Living". 15 patterns. 60c.

Fall Kick-Off

1, 2, 3 all together now! Kick off fall with sassy short-cuts or pants with detachable suspenders and add indispensable band neck top.

Printed Pattern 9488: New Girls' Sizes 6, 8, 10, 12, 14. Size 10 top 1½ yrds. 35-in.; shorts 1. Directions for applique.

Seventy-five cents (75c) in coins (no stamps, please) for each pattern — add 15 cents for each pattern for first-class mailing and special handling.

Print plainly size, name, address and style number.

Send order to Marian Martin, care of the Dily Colonist, Pattern Dept., 60 Front Street West, Toronto, Ontario.

Free Fashion Offer! Choose one pattern from 150 styles in New Fall-Winter Catalogue. Send 50c for Catalogue.

Instant Sewing Book sew today, wear tomorrow. $1.

Instant Fashion Book — Hundreds of fashion facts. $1.

215 HALLS, WAREHOUSES, STORES AND OFFICES TO RENT

PRIME GROUND FLOOR SPACE
Oak Bay Avenue
Ideal for Medical or Professional offices, boutiques, specialty shops, etc. Will design and create interior to suit. Present tenants include, Denist, Beauty Salon, Yacht Supply Sales. Rents from $125 to $480; floor areas from 340 sq. ft. to 1320 sq. ft. Contact Manager — Mr. A. Greul, 592-6345. or 388-5491

MEDICAL DENTAL GROUND FLOOR SPACE
800 plus sq. ft. with separate entrance and washroom. Ample parking. $200 per month. Contact Mr. R. Bowlby, 598-1790 or 388-5491.
PARK PACIFIC APTS.

Prime retail or commercial space available immediately adjacent to city parking. Over 8,000 sq. ft. Ground floor has good exposure and leads to attractive upper floor by wide staircase. Present lease expires December 31, 1975. Reasonable terms.
F. C. Pollard
BOULTBEE, SWEET REALTY LIMITED
737 Fort Street,
Victoria, B.C.
388-5561

RELOCATING
Excellent opportunity for business firm requiring deluxe ground floor accommodation. 820 sq. ft. of wall-to-wall carpeted and fully partitioned space. 3 large offices, reception area, coffee room, washroom, in newly constructed building, city location, lots of parking. For further information call:
TERRY MANN, 385-7761
D. F. HANLEY AGENCIES LTD.

OFFICE SPACE TO RENT
Looking for something different — a little of the old-world charm? See our attractively renovated interior Board of Trade Building, 31 Bastion Square. Mid-West Property Management Ltd. care of Goodacre Towers. 385-8111.

PRIME OFFICE SPACE AVAILABLE with attractive leasing terms. Also retail space in various parts of the city, some available now.
F. C. POLLARD
BOULTBEE, SWEET REALTY LIMITED
388-5561

A 7200 SQ. FT. SHOWROOM
is available Downtown. Lease this excellent street level location for $1.25 per sq. ft.
384-8126 J. B. LAW
PEMBERTON, HOLMES LTD.

PRIME OFFICE AND WAREhouse space, off Douglas. Ample free parking. Vacant. Reasonable: 479-6924.

$50 A MONTH. LARGE 1ST floor office or studio. 1318 Broad Street, 384-1843.

STORE OR OFFICE FOR RENT. 1010 Cook Street at Fort. $125 monthly. 383-6083.

OFFICE AND WAREHOUSE FOR rent. Reasonable. 386-8435.

230 PERSONAL LOANS AND INSURANCE

IF YOU NEED MONEY FOR ANY REASON

Amount	Approx. Mtge. Monthly Pymt.
$2,000	$23.64
$4,000	$47.27
$5,000	$59.09

Examples on loans with amortization to 15 years.
1st and 2nd Mortgages arranged. Agreements and Mortgages purchased.
AVIS, 1394 Hillside
386-9715; 386-9046 Evenings

GET THE CASH YOU NEED TO CONSOLIDATE YOUR DEBTS
and reduce your monthly payments by up to 50%. For personal attention ask for BERNIE LeDUC at 386-1214.
M. P. Tellier Securities Ltd.
912 Douglas Street

MONEY
For Any Reason
ISLAND FINANCES LTD.
386-6381 762 Fort St.
Locally owned and operated
Since 1925

233 MORTGAGE LOANS AND INSURANCE

THE EQUITY IN YOUR HOME IS YOUR BEST CREDIT REFERENCE
No red tape.
No credit references required.
No employment checks.
No obligation.
Yes our service is fast.
Yes our rates are low.
Yes we make 1st, 2nd and 3rd mortgages.
Yes we buy existing mortgages and agreements.
If you need money for any reason and you have equity in your home then call the mortgage specialists. Difficult deals are our specialty.
RAE INVESTMENTS LIMITED
Anywhere on Vancouver Island
Victoria 388-7891
Nanaimo 754-2105

AVAILABLE
INSTITUTIONAL and PRIVATE FUNDS
1st and 2nd MORTGAGES
also
INTERIM FINANCING
CLAYTON STUBER
386-1361 385-3982
Canada Permanent Trust
Real Estate Division

TOO MANY BILLS?
Let us help you make those heavy bills disappear. Call now for free consultation.
STAN CRAIG
652-3063 Home 386-2911 Anytime
Shirley Philps Homefinders Ltd.

MONEY TO LOAN ON mortgages. Quick decisions. Also agreements and mortgages purchased for cash. See us for top price.
A. BERNARD and CO. LTD.
655 Fort Street 384-9335

FIRST MORTGAGE ON UNSERviced lot, sold for $3900, $3400 payable of $78 per month, including 12%. No payments missed, good covenant. Call 385-6034, leave message, will call back.

MORTGAGE MONEY
First mortgages available up to any amount at current interest rates. Quick decisions.
BROWN BROS. AGENCIES LTD.
1125 Blanshard 385-8771

FOR
MORTGAGE LOANS
R. DOUGLAS AGENCIES
386-8401

CASH FOR YOUR MORTGAGE or agreement for sale. Quick decisions and highest prices paid. M. Braithwaite, Financial Survey Ltd., 384-9305. Res. 592-0638.

233 MORTGAGE LOANS AND INSURANCE

2nd MORTGAGE LOANS FROM PRIVATE FUNDS
WITHOUT BONUS
At a fully-disclosed and reasonable interest cost chargeable only from the date of loan to the day of payoff.
WE CAN USUALLY OBTAIN A HIGHER PRICE for your second mortgage or agreement. VICTORIA and UP-ISLAND. Your document can be appraised for immediate sale for cash without obligation or I will arrange a loan against this plan which is best for your circumstances.
COUNTRY, UP-ISLAND AND GULF ISLANDS MORTGAGES
REFINANCING A SPECIALTY
VACANT LAND AND LAND DEVELOPERS
LOANS ANYWHERE
Please Call Mr. Thomas at
DOUGLAS HAWKES LTD.
990 Blanshard St.
384-7128 Res. 479-6382

WE BUY MORTGAGES AND AGREEMENTS FOR CASH. IF YOU ARE RECEIVING MONTHLY PAYMENTS BUT WOULD LIKE TO SELL YOUR EQUITY FOR IMMEDIATE CASH, PHONE ERIC CHARMAN, 385-9765 (24 HOUR SERVICE). QUICK DECISIONS — HIGHEST PRICES. CHARMAN PACIFIC REALTY LTD. 608 BROUGHTON STREET. (ACROSS FROM EATON'S PARKADE).

MONEY AVAILABLE
For any useful purpose. First and Second Mortgages on homes and apartment building, debt consolidation, buying a car, refurnishing, etc.
Contact the MORTGAGE DEPT.
P. R. BROWN and SONS
762 FORT ST. 385-3435

CASH FOR SECOND MORTGAGE MRS. BOWDEN — 479-1479

234 MORTGAGES FOR SALE

NEED MONEY??
We have a large supply of money available for good second mortgages in the Victoria and Up-Island areas. Quick, efficient, confidential service.
Inquire now. Call:
DON MacGILLIVRAY,
BOULTBEE, SWEET REALTY LIMTED
YORKSHRE TRUST AFFILIATE
737 FORT STREET
388-5561

$8,500 FIRST MORGGAGE AT 11 per cent, 5-year term, $95 per month. Property value $14,500. 388-7891.

235 WANTED TO BORROW

REQUIRED $150,000 1st MORTGAGE ON 480 ACRES SUBDIVISION CLOSE TO VICTORIA. 2 MILES RIVER FRONT INTEREST OR PARTICIPATION. CALL N. HYDE, WOODLEY ESTATES LTD., 852 FORT ST., 388-7361.

240 BUSINESS OPPORTUNITIES

FULLY LICENCED HOTELS
Located on Vancouver Island, beer parlour, dining room and cabaret licences — 22 rooms and ample room for expansion, considerable renovations done. Ideal for active couple with ability to handle own improvements. Other interests necessitates sale FULL PRICE $260,000.
NEAR VANCOUVER
One of the most attractive smaller hotels in the greater Vancouver area. Large modern beer parlour, cocktail longe, 2 dining rooms — 18 rooms, ample blacktop parking — beautifully maintained.
FULL PRICE $600,000
S. W. ANDERSON LTD.
514 Fort Street 384-9328

RESTAURANT OR (?)
We have a Victoria restaurant business listed at $35,000, which is well below replacement cost, due to other commitments by the present owners. The modern building is 3500 sq. ft. (fully equipped) and the asphalt parking lot is 33,000 sq. ft. The site has potential for imaginative enterprises. Limited inspection on your own at 206 Esquimalt Road; full details by appointment please.
BRENT D. EWING
(658-5661)
BAYSHORE REALTY LTD.
388-6424

WANT A MOTEL? WANT A TRADE? HERE'S HOW
A 13 (poss. 17) unit motel in Penticton can be yours if you have equity in property in Victoria. Over 1 acre of land on H.W. 97 and only two blocks from Skaha Lake. Includes 3-BR home only 8 years old. OUTSTANDING POTENTIAL. Choose your terms, make a deal. The price is only. repeat only $75,000.
JIM TYLER 388-4294 (24 HRS.)
D. F. Hanley Agencies Ltd.
3021 Shakespear St.

GROCETERIA, INDEPENDENT Service Station and house on 4.85 acres. Central Vancouver Island location. This is a nice little money maker netting owner 8.5 per cent on total sales and good living quarters and income. Owner retiring. Require $31,000 down and total price dependent on inventory of stock at possession. Contact Ruth Beix, Northbrook Mall, Nanaimo, B.C. or phone 758-7331, 754-9210 evenings.

WHOLESALE and RETAIL
Illness forces the sale of this thriving bakery, specializing in Canadian and European. Business is increasing daily. Assets are approx. equal to the asking price of $34,500. All offers considered in respect to down payment. This is a golden opportunity for an all-round baker or pastry man. Call today for details to Ray Morrison, City Brokerage Ltd., 386-3547 anytime.

BE YOUR OWN BOSS!
Live in this well maintained smaller 2 bedroom no step home and earn that living in the adjoining money making store — Buy home, store and business for only $29,500.
For further information and appointment to view, call—
384-8126 GORDON D. PAGE 477-8058
PEMBERTON, HOLMES LTD.

4-WAYS CORNER
$26,500
This is the last undeveloped corner. Presently zoned single family. An ideal holding property, while you live in an excellently presented 2 bedroom home with full basement.
JOE MANTON — 388-4271
J. H. Whittome and Co. Ltd.

WORKING PARTNER
Excellent opportunity for the right man to get in on the ground floor of an expanding local business. Must have nice manner with our customers and do a good thorough job with carpentry tools. Age no barrier. Capital required. $15,000. Victoria Press, Box 573.

REST HOME
SUPERIOR REST HOME in PRIME location. EXCELLENT POTENTIAL. Health reasons force sale. CALL: EILEEN PEARSON 592-6068 or TERRY EDEN 479-1528 or Shirley Philps Homefinders Ltd. 386-2911.

FAMILY, BUSINESS
Excellent year round business that has its own clientele and does not depend on tourists for its large turnover — for information call:
LORRAINE ZIEGLER
388-4271 592-1768
J. H. Whittome and Co. Ltd.

COFFEE SHOP, SEATS 30, IN shopping centre. Selling for health reasons, $15,500 or nearest offer, some financing can be arranged. For information, phone 478-4388 after 6 p.m.

STORE, RETAIL-WHOLESALE outlet. Stock and business for sale. Ideal for couple. Victoria Press, Box 584.

BEAUTY SALON, SMALL SHOP in residential area. Low overhead. 385-1742.

FOR SALE, $6900 CASH, SMALL coffee shop, country area. 652-1192 or 652-1832, after 6.

240 BUSINESS OPPORTUNITIES

MANAGER AND-OR INVESTOR
The Open Space seeks an investor or manager with $10,000 for its Unique Restaurant Idea. Call Gene Miller, 383-8833. The Open Space, 510 Fort.

OWN YOUR OWN LITTLE BUSInuss. 2-6 hours daily. $250 investment buys complete inventory. Call for details. Francis H. St. John, 479-2868, evenings.

INTERIOR DESIGN AND IMported furnisher business with store in excellent location. $25,000 cash. Details Leverton Rlty, 385-8012.

MOTEL, 11 UNITS, ON 2 COMmercial acres. Netting $15,420. Prices $92,000, $30,000 down, Balance 8 per cent. 478-3333, Private.

241 BUSINESS OPPORTUNITIES WANTED

WISH TO PURCHASE BUSINESS on Vancouver Island, in Victoria if possible. Have minimum $25,000 to invest. Any type of business considered but must have sound background, not interested in easy money schemes. Send full information to Mr. Jack Dollimore, 7225-122A Street, Surrey, B.C.

244 REVENUE PROPERTY

ESQUIMALT DUPLEX
651-653 ADMIRALS RD.
Up and down duplex, overlooking harbor. Both units have 2 bedrooms, separate furnaces etc. Bottom now rented at $150 p.m. Reduced to $30,500.
PLEASE DO NOT DISTURB THE TENANTS, CALL:
E. WILKINSON — 382-4251 anytime.
RITHET AGENCIES LIMITED

1—An excellent holding property producing good revenue from 5 rentals — 2 suites and three light housekeeping units. The zoning is light industrial.
2—Four-plex conversion. A real money maker.
Both of the above are priced at only $19,900.
To view call:
BILL SIDHU or DAVE TAYLOR
382-4251
RITHET AGENCIES LIMITED

FULLY FURNISHED LICENSED BOARDING HOUSE OAK BAY BORDER
Illness forces sale of this excellent revenue property located in prime area, close to all services, just steps from Oak Bay Ave. Ideal for husband and wife team operation. Very low vacancy rate. Licensed for 14 guests. New plumbing, wiring and automatic oil heating. $11,000 cash will handle. Asking price just $34,500. For appointment to view call:
385-7721 MAURICE BARLTROP
592-7490
385-7721 HAROLD WARE 598-4358
GARDNER REALTY LTD.
899 Fort St.

STADACONA PARK
Older up and down duplex. $14,500 at 8½% at $135.00. Rents for $220 per month. Asking $19,900.
LARRY QUAGLIOTTI
388-6231 or 479-6609
SIMPSONS-SEARS
De luxe side-by-side. 2 bedrooms each side, full basement, 4-piece bath up and down, could make nice 4-plex. Asking $48,900.
LARRY QUAGLIOTTI
388-6231 or 479-6609
BEACH DRIVE
Side-by-side duplex, 2 bedrooms. each. Full basement. Large lot. Asking $46,900.
LARRY QUAGLIOTTI
388-6231 or 479-6609
Island Pacific Realty Ltd.

MMMMMMMMMMMMMMMMMMMMM
JACK MEARS
OAK BAY REALTY LTD.
2194 Oak Bay Ave.
MMMMMMMMMMMMMMMMMMMMM

CITY REVENUE PLUS LAND
Frontage on 3 streets. 12-unit conversion grossing over $15,000, plus house $2,100 plus extra lot. High location on main intersections. Ideal for short term hold and redevelopment. Full price $135,000. Call JACK MEARS, 598-3321.

APARTMENT BLOCK BEACON HILL PARK AREA
Gardner Realty is pleased to have on the market another exclusive listing — 32 suites consisting of 2-bedroom, one-bedroom and a few studio suites. Only 2 yrs. old, balconies, wall-to-wall carpet, elevator. This block is in immaculate condition. $100,000 cash will handle. Full price $384,000. For further particulars and financial statements call Harold Ware at Gardner Realty Ltd., 385-7721 or Residence 598-4358.

OPEN SAT. 1-5 P.M.
1215-1217 WYCHBURY
DE LUXE DUPLEX—
SAXE POINT
—4 bedroom for purchase.
—$200 revenue from other unit.
—Beautiful treed landscaped lot.
—Fireplace — broadloom carpets.
—Double plumbing—Shake roof.
—4 car covered parking.
—Consider all trades or terms.
TED BOWDEN — 479-1479
NATIONAL TRUST CO., 386-2961

EXCEPTIONAL OAK BAY APARTMENT BLOCK IN TOP LOCATION.
FULL PRICE $176,000
16 IMMACULATE SUITES, LARGE LOT WITH CARPORTS. EASY CARE FOR OWNER OCCUPIER. LOW INTEREST FINANCING. FOR ADDITONAL INFORMATION PLEASE CALL:
THOS. E. ANDERSON
386-2111 592-3358
Montreal Trust

CITY REVENUE
Now you can buy this close in triplex with a two bedroom suite for the owner plus two rental units, situated on an apartment zoned lot. The property has had extensive renovations just completed. This is a must see property with an asking price of only $25,000 with good financing available. Phone C. L. (BUZZ) FRASER now to view at 382-8117
NEWSTEAD REALTY LTD.

REVENUE—DUPLEX
Legal Duplex — located in an excellent rental area and earning a substantial income. Close to schools, park and water, this is a wise investment and good holding property which is apartment zoned. 2-bedroom suite on main floor and 1-bedroom suite up. To view call JUDY UNICUME 477-6024 or 386-3231. Block Bros. Realty.

SOLID STUCCO DUPLEX
ASKING $20,500
Large two-bedroom suite on main floor, one bedroom suite upstairs. Separate entrances, separate meters, large lot, new furnace, good roof, large 7½% financing, excellent rental area. A really good buy under present financing. Quickly call IRENE DALZIEL 388-6231 or 384-8692 Island Pacific Realty.

SPOTLESS APARTMENT
QUIET FAIRFIELD
View this 5-suite conversion in excellent area, steady money maker. Open to offers on $43,500, asking price. For further information please call
Mrs. O. Zachary 592-2265
P. G. Jackson Ltd. 388-6658

FERNWOOD — 7 light housekeeping close to city centre, grossing $4,200 per yr. Asking $25,900 with terms. Call:
D. Beckner 598-1391
or
E. Prokosch 477-2194
MONTREAL TRUST
386-2111

REVENUE PROPERTY
Private sale. 5-bedrooms, all wall-to-wall carpets, dining room, 1½ bathroom; cushion floors, plumbed and wired for washer and dryer, 40-gallon hot water tank. Re-locatable, 2-years-old. $14,900. Owner, 386-9083.

REVENUE — INVESTMENT
2-bedroom, modern home and sep. cottage on 1¾ acres on Millstream Rd. Could bring in $250 per mo. $25,900. EDITH GUTEMAR, 479-1667 or Res. 479-5627, J. H. Whittome and Co. Ltd. Royal Oak Branch.

DUPLEX, VERY SOUND STRUCture throughout. 1 and 2-bedroom suites. $270 rent P.M. Asking $22,900, which makes it a good investment. Call:
AMMY COHEN 386-2911
Shirley Philps Homefinders Ltd.

$40,000 DOWN
Apartment block near Beacon Hill Park. 13 units. Full price $85,000. Excellent condition. Handsome returns.
MARCONI REALTY 386-3941

12-SUITE APARTMENT BLOCK or motel, 2 years old, excellent return on investment. $145,000. $50,000 down. Call 478-2312.

IN ESQUIMALT, SXS DUPLEX with basement suite. Good modern bldg. Gross rents $4320. Asking $36,000. Owner 592-4354.

244 REVENUE PROPERTY

ESQUIMALT
THE AREA TODAY OF NEW APARTMENT BUILDINGS
5 SUITES APPROX. 10 YEARS OLD. EACH SUITE HAS BASEMENT, FURNACE. TENANTS PAY THEIR OWN HEAT, LIGHT. YOU PAY WATER, TAXES, INSURANCE. GROSS RENTS APPROX. $7,000.00. NETS 12%. NO VACANCIES. SALE FOR $52,000.00. TRADE, TERMS, OR CASH.
GEORGE RANDALL — 477-4280
SWINTERTON, STEWART CLARK LTD.

OLDER DUPLEX, DOUBLE LOT, double garage, workshop. Some repair needed. 479-4628.

245 REVENUE PROPERTIES WANTED

MY WIFE AND I ARE NEWcomers to Victoria, and would like to invest in a nice 15 to 18-suite apartment block in a select area, preferably water view. No agents, please. Reply Victoria Press, Box 587.

247 COMMERCIAL OR INDUSTRIAL PROPERTIES

SAANICH PENN. SHOPPING complex with a great potential. Over an acre of commercially zoned property with 8,000 sq. ft. of building — some to be completed. Lots of room for expansion and more adjoining property available. A real development opportunity. $120,000. Some financing available. F. SHERWOOD 386-7521.
BOORMAN INVESTMENT CO. LTD.
1111 Government Street

COMMERCIAL BLDG. LOCATED in hard-to-come-by Fairfield. Busy shopping with potential structure and adequate parking; including a 3-bedroom, full sized owner's quarters. Vendor will carry financing. Details with:
AMMY COHEN 386-2911
Shirley Philps Homefinders Ltd.

BLANSHARD STREET, SMALL commercial bldg., 2 blocks from the arena. $35,000. Call MR. R. De MONTIGNY, 382-9111.
COLONY REALTY LTD.

FOR SALE: DOWNTOWN APARTment site, zoned 28 suites with plans. Or trade as down payment on apartment block. Victoria Press, Box 542.

250 HOUSES FOR SALE

2 VICTORIA OFFICES
WE TRADE HOMES
BLOCK BROS. REALTORS
OPEN 9-9 AND ALL DAY SATURDAY
477-1841
3636 SHELBOURNE

OPEN HOUSE
TUES. and WED.
1:30-4:30
1731 ASH RD.
Comfortable and beautiful three-bdrm. family home in choice Gordon Head area. Ideal in-law or student suite downstairs, large secluded backyard. Ample room for two cars and a boat. Asking $29,500. To view, OLIVE KER, 592-4450 — 477-1841.

FANTASTIC SEAVIEW
If you are looking for over 2200 sq. ft. of living area, this is for you. This beautiful seaview home features 4 bedrooms and den, large living room and dining room and kitchen with built-ins. For viewing call HELEN HICKS, 477-1841 or 592-0897.

10 MILE POINT
$52,500
Gracious home only 1 yr. old. Beautiful powder and dressing room off master bedroom, 1800 sq. ft. on main floor with 1500 sq. ft. developed in basement. This lovely home features an unusual dining room and private courtyard. JO ANN HOPPE, 477-1841 or 477-6441.

SITTING IN A GARDEN
An excellent buy in the high Quadra area — this 3-B.R. home is in a location to be desired — Close to all amenities — This full basm't home has fully fenced grounds with drive-in garage. For further info call BOB HAHN, GORDON ARGYLE, 477-1841.

JAMES BAY SPECIAL
Excellent 1 or 2-B.R. no-step home in immaculate condition. Large L.R. with dining rm. and a bright home in general. Only $16,500. Call BOB HAHN or GORDON ARGYLE, 477-1841.

FIVE BDRMS., CLOSE IN
Here is a great deal of living space in a most convenient location. Five Brms., F.P., Rec. Rm., finished professionally on lower level, a delight to see. Lots of trees at rear and some oak in front. Asking $31,900. R. G. ESTLIN, 477-1841 —388-6117.

INVESTMENT POTENTIAL RIGHT AT $27,900
Winter is coming so now is the time to buy this spacious 4-Bdrm. home if you want to avoid winter weather and the Christmas rush. This sparkling clean home is situated close to the university in Gordon Head, complete with drive-in garage and semi-developed basement. For further information call ROGER LUCAS, 477-1841 or 592-2159.

WOMAN'S DREAM
Every woman will love this big modern kitchen with built-in dishwasher, loads of cupboards and lots of room. This is the house for the big family. 1400 sq. ft. of living area on two levels, featuring walnut panelling in L.R., 4 B.R.s on main floor and 1 B.R. on ground level, master B.R. has shag carpeting, his and her closets, en suite plumbing, 3rd bathroom down; also sewing room, billiard room and play room. Rumpus room with second F.P. needs finishing, big lot with some fruit trees. Make sure you see it. Priced at only $31,000 for this one year old. ANNEMARIE BOLENDER, 477-8653 or 477-1841.

GORGE AREA
FIVE BEDROOMS
LOW DOWN PYMNT.
Beautifully remodeled family home with unique entrance and large living room with W-W shag carpeting. Separate dining area off spacious bright kitchen featuring built-in counter top range and wall oven. 14x12 den or family room with brick fireplace and sundeck off. Also separate rec. room over 20' long. Five full bedrooms with space for 2nd bathroom. Near new plumbing and wiring. Large lot. Asking $20,500. For viewing phone BRIAN BUTLER, 477-1841.

TREMENDOUS INVESTMENT POTENTIAL
While living in a nicely renovated 2-3 bedroom home on 60x102 lot right on Hillside. New furnace and wiring, garage. Ideal starter or retirement. RUDY HOENSON, 592-9686.

SIDNEY
DIRECT
FROM
BUILDER
2 and 3 bedroom bungalows and 3 bedroom split levels on sewer under construction. Well built and excellent prices $21,600 to $23,400. Located on Bowerbank St., which is an all new area.
From Victoria turn off Pat Bay Highway at McDonald Park Road and right on Ardwell to Bowerbank. Call Charles Morris day or evening — 384-4224 of Reeson and Pinch Homes, builders and developers.

ROSE HILL AGENCIES LTD.
Real Estate and Insurance
908 Hillside Ave. 388-5178

250 HOUSES FOR SALE

HHHHHH HHHHHH
HHHH HHHH
HHHHHHHHHHHHH
HHHH HHHH
HHHHHH HHHHHH

"HOMEFINDERS"
DOUGLAS AND TRANS-CANADA
OPEN 9-9 WEEKDAYS
SAT., 9-5 P.M.

BEAUTIFUL BROADMEADE
FANTASTIC VIEW

Truly an executive's home on one of the most beautiful high lots in Broadmeade. This home is just a little different inside. Your graceful spacious entrance takes you to a den on your right, up to a large LR with Spanish type arches; massive rock FP, beamed ceiling and W-W carpet; entertaining sized DR with W-W carpet and beamed ceiling; bar encircled kitchen, family room with old brick FP, and beamed ceiling; bar encircled kitchen, family room with old brick F.P., 2-pce. bath and utility area, upstairs, 3 large bdrms. overlooking view and each with sliding doors to sundeck. (master has huge walk-in closet), 2 full baths. Down ¾ basement made up of rumpus room and storage area. Home is STEAM HEATED. Double garage. FULLY LANDSCAPED. King and Queen existence for only $65,000.
SHEILA PEPIN
386-2911 / 479-2101

FAIRFIELD CHARM

A beautiful home close to ocean, bus, shops; in one of Victoria's choice residential locations for 2-3 bedrooms, basement home, safely priced at $20,000. Any down payment can handle. Let's have a look; it has charming character. Call:
AMY COHEN 386-2911

GORDON HEAD
PRICE SLASH!!

This lovely home with 3 bdrms. on the main floor; sundeck off the dining room; LR with FP; completely professionally developed bsmt. Beautifully located on a lovely lot. Close to schools. Now only $33,000!! Call to view:
DONNA PRETULA
386-2911 384-2057

SOUTH OAK BAY
"RECIPE" $25,750

—1 lot in most desirable area
—ADD: Attractive bungalow.
—WITH: LR and FP, dinette, kit, and 2-BR's.
—PLUS: Full basement with 2 more BR's.
—COMBINE: With low, low down payment.
—MIX: Gently with a little paint, cleaning up.
For final results, call:
BILL WELDON
386-2911, 598-1480

LAKEHILL BARGAIN
ONLY $19,500

This spacious home borders Ambassador Park in the lovely Lakehill district. Over 1000 sq. ft. and 2-BR on main plus room for 2-BR up. Fireplace, family room, and fenced yard. See it now.
YVONNE ALLABARTON
BOB HUGHES 386-2911

CADBORO BAY
WATER VIEW
$71,500

Watch the sail boats in Cadboro Bay from this beautiful view. Spanish, fully modern home, which is living at its very best. 4-bedrooms, 3½-bathrooms, separate dining room, intercom to all rooms, built in vacuum cleaner, every luxury. To be viewed at your pleasure, please phone:
DOROTHY COOPER,
477-1344
386-2911 Anytime

BEAUTIFUL GORGE

Young couple with a little imagination could be the envy of their friends in this charming older house. Near Gorge Park, stores and school. Two bedrooms, large living and dining rooms, full basement. Fruit trees on lovely lot and asking only $18,500. For further particulars please ring:
ROSE CHOPE
383-0028, 386-2911

FAMILY LIVING
GLANFORD AREA
TWELVE HOMES
$23,500 to $23,900

Attractions to suit discriminating tastes. Basements, rec. rooms, garages, quality landscaping. Room for further development in many. Realistic prices that can be reached by all.

If you would like to live in a home of your own, investigate these opportunities immediately.
MILT AGATE, 386-2911

GLANFORD
TWO BEDROOMS

Full basement, rec. room. Drive-in garage. Landscaped treed lot. Excellent condition. Terrific school area. Only $23,500.
MILT AGATE, 386-2911

$18,500

Only a few minutes from city centre, close transportation.
—Has filtered swimming pool
—2 bedrooms plus one in full basement, plus small den off kitchen
—Bright and sunny living room; dining room in-line
—Cheery kitchen; drive-in garage
Try your low down payment.
IRENE VAN
477-8801, 386-2911 Anytime

HILLSIDE

2-bdrms., plus one in full high bsmt. A solid older stucco home on easy-care lot. Handy to bus and stores. Call to view.
DONNA PRETULA
386-2911, 384-2051

"WATERFRONT"
"WATERFRONT"

Would you like a new home on 62 ft. of Prospect Lake waterfront? 270 ft. deep, gently sloping towards the lake, making a perfect spot to build your dream home. Owner will design and build to your specification. For more information call:
SHEILA PEPIN
386-2911, 479-2101

$26,900
NO MORTGAGE TO RAISE!

Immaculate 3-bedroom, split-level home, but a pretty one. Bright sunny kitchen with eating area, sundeck off, living room with lovely character fireplace wall; W-W carpeting, 4-piece bath up and 2-piece down; rumpus room nicely finished. Beautiful lot with a gorgeous big oak tree; lots of driveway and carport. Easy to buy; try your down payment! Informality is the keynote for this charming tudor set on a beautifully treed lot in a prime area of fine homes.
JACKIE WALDRON
383-1480, 386-2911 Anytime

GLANFORD AREA
CRISP NEW LISTING!

FRESHLY painted walls, and beautiful W-W shag enhance the cosyness of this DELIGHTFUL 3-bedroom, no-basement bungalow. A PLUS feature for the busy mother is a lovely large 23x12 RUMPUS ROOM: FOR DAD an attached garage and workshop; FOR the whole FAMILY, good living. Price $20,950. SEE IT TODAY, CALL:
TERRY EDEN 479-1528
MILT AGATE 598-1937

$18,500 LOW DOWN

250 HOUSES FOR SALE

HHHHHH HHHHHH
HHHH HHHH
HHHHHHHHHHHHH
HHHH HHHH
HHHHHH HHHHHH

"HOMEFINDERS"
DOUGLAS AND TRANS-CANADA
OPEN 9-9 WEEKDAYS
SAT., 9-5 P.M.

MAYFAIR

Small no-step, 2-bedrm home on a large lot. Good investment or starter. $14,900. Call:
DONNA PRETULA
384-2057
AINA MELDERIS
382-5862

HILLSIDE-QUADRA AREA

—Excellent family home
—4 bedrooms plus one in full basement.
—Living room with fireplace.
—Dining room
—Lovely kitchen with eating area.
—Nice lot with fruit trees.
IRENE VAN 477-8801
386-2911 Anytime

WE TRADE HOMES

MAYFAIR REALTY LTD.
3153 Douglas St. 386-2955
WOODWARD'S MAYFAIR CENTRE

LAKE HILL
OPEN FOR YOUR INSPECTION
SAT. 1:30-4:30
4135 MORRIS DR.
OWNER TRANSFERRED

JUST REDUCED TO $24,900. Quick possession if desired. 13-yr.-old, 3-bedroom stucco bungalow. Living room with fireplace, dining room and beautiful rec. room. Drive-in garage. Private patio. On a well landscaped 61x140 ft. lot, close to all school levels. A very well maintained home in a most desirable area at a BARGAIN price. A reasonable down payment could handle. For prior viewing please call LOU BLOOMFIELD, 386-2955 or 478-6475.

TWO LOVELY HOMES
FINE AREAS
$42,900

1—UPLANDS
Gracious home for small family, full basement, large lot, reasonable down payment, owner carry balance, clear title.

BEACH DRIVE
$44,900

7 large rooms plus sunroom, lovely family home, 2 fireplaces, 2 bathrooms, 3 bedrooms, full basement. Pretty garden, clear title, offers considered.
Please call ROMA NICOLL on the above properties, 386-2955, anytime.

NEW HOMES

3-bedroom, full-basement, drive-in garage or carport, wall-to-wall carpeting, as new as tomorrow, starting at $24,200 with low down payment. Please call J. W. SCOTT, 479-6087 or S. M. JAMES, 592-3740, Mayfair Realty, 386-2955.

EMERGENCY SALE
LISTED $22,000
OPEN TO ALL OFFERS

22-yr.-old staunchly built bungalow. 5 rooms main, more in basement, 2-car rear lane garage, view of lake and parklands, country atmosphere yet close in to everything. RENTERS AWAKE!! DO YOU HAVE $1500 CASH? ELIGIBLE FOR B.C. GOV'T. 2ND? PHONE NOW! JOHN RUSSELL, 386-2955 or 592-3248 to inspect!

FIRST TIME LISTED
PRICED TO SELL

Owners have outgrown this tidy comfortable 2-bedroom plus home in Marigold area. Large lot. Drive-in garage. New wall-to-wall carpet. Full price $16,900, easy terms. To view call STAN JAMES, 592-3740, WAYNE SCOTT, 479-6087, Mayfair Realty, 386-2955.

RRRRRRRRR
RRR RRRR
RRRRRRRRR
RRR RRRR

RITHET AGENCIES LIMITED
714 Fort St. 382-4251

STOP AMCHITKA BLAST

BROADMEAD
ROYAL OAK AVENUE
3- or 4-bedroom modern home. Spacious living and dining room with doors to sundeck. Extra bedroom or den, rec. room, etc., in full high basement. Situated on high view lot (over ½ acre) with panoramic views. $32,900.
E. WILKINSON, 382-4251 anytime

HALT AMCHITKA BLAST

FALL BARGAIN
A very comfortable two-bedroom home near Hampton Park, perfect for a retired couple. Close to shops, buses and Silver Threads activity centre. Properly priced at $16,900.
BILL SIDHU or DAVE TAYLOR
382-4251

AMCHITKA—OPPOSE IT

MODERN CHARM
PLUS
EXCELLENT INCOME
from the completely private self-contained suite containing stove, fridge and washing machine. Private entrance and separate address. The one-step entrance on the main floor leads to 1200 square feet of immaculate and beautiful living space. Living room with fireplace, dining room and kitchen are all exceptionally large. One twin size and one smaller bedroom and beautiful bathroom. Cupboard space is really exceptional. Oil heat and the hot water is oil heated too. Conveniently located for Esquimalt schools and priced right at $26,900.
MRS. PAT JONES — 385-1616

STOP AMCHITKA BLAST

SIMPSONS-SEARS
Nice 3-BR home situated close to all services. Excellent holding proposition at $15,900. For viewing call:
BILL SIDHU — D. TAYLOR
382-4251

AMCHITKA—OPPOSE IT

SUGAR, FLOUR, SALT

2.86 ACRES ALMOST IN TOWN. A MINI-FARM ON WHICH TO LIVE NATURALLY. FERTILE SOIL GROWS A BOUNTIFUL FOOD CROP. THE CRYSTAL SPRING WATER FLOWS YEAR ROUND TO REFRESH BOTH FAMILY AND GARDEN. (CITY WATER IF YOU PREFER). A MEADOW FOR HORSES OR COWS. 1,552 SQ. FT. HOME ONLY 10 YEARS OLD. 3 BEDROOMS, 2 FIREPLACES, 3 BATHROOMS, LARGE LIVING ROOM, DINING ROOM AND KITCHEN. OVERLOOKING THE VALLEY. A PRETTY FURNISHED SUITE FOR PARENTS, SON OR DAUGHTER. 3 BLKS TO STORES FOR WHAT YOU CAN'T GROW. OWNERS HAVE FOUND SMALLER SHANGRI-LA. REDUCED $6,000 FOR QUICK SALE. 8% FINANCING AVAILABLE. CALL URSULA E. S. LALONDE, 384-6758, 478-1729. REX HUGHES AGENCIES.

STEVE ROPER

FRED BASSET

TUMBLEWEED

250 HOUSES FOR SALE

WESTERN HOMES LTD.
817 FORT ST.

NEW 3-BR. HOME
IMM. POSSESSION

LOVELY NEW HOME IN BEAUTIFUL THETIS HEIGHT. LARGE KITCHEN WITH LOADS OF CUPBOARDS. WALL-TO-WALL THROUGHOUT. 2-PCE. BATHROOM FINISHED IN BASEMENT — CARPORT & SUNDECK. ONLY $25,950. TRY $800.00 DOWN PAYMENT. HOWARD MITCHELL 382-2157 or 479-4818.

LAKE HILL

Transfer to Van. is the only reason for selling this real dandy 3-B.R. Modern Bungalow with finished extra B.R. also Rumpus room in basement. Oak and W-to-W throughout. Worksaver kitchen with built-in Elec. Stove and separate oven. It's a new listing and a good one. Try your down at $24,500. Mr. Evans, 382-2157 Eves. 479-7217.

SOUTH OAK BAY
FALKLAND AREA
SECLUDED LOCATION

1320 sq. ft. of gracous living on a secluded lot. Fruit trees, shrubs, rockeries, 2 blks. to the sea in exclusive area. Large L.R., electric F.P., 2 large twin B.R.s, full D.R., beautiful kitchen with oversize dining area. Sundeck, patio. Full basement with extra B.R. Utility room wired for Wand D. OOM heat. 2-car D-I garage. Top condition inside and out. Financing can be arranged, and close offers will be considered on the full price of $28,900. Call John James, 382-2157 (24 hrs.).

$27,900
EXCLUSIVE
10-MILE POINT

A charming home with almost 1300 square ft. of comfortable living for a small active family. Check these features;
—Living Rm with fireplace
—Dining Rm
—Family Sized Kitchen
—2 Bdrms (large master)
—Separate utility
—Den
—Rec Room
—Dr-in Garage
—Many Trees and Shrubs
—Outstanding location.
YOU CAN BE THE SMART FAMILY WHO GETS THIS BARGAIN. CALL RIGHT NOW
JACK DAVIS 382-2157
(24 hrs.)

ATTRACTIVE FAMILY HOME

This spotless home has two bedrooms on the main floor and two up. Living room and dining room with W-W carpets. Full high basement, outside stucco and situated on a lovely large lot. Convenient to schools and transportation in the High Quadra district. Be sure to check this one at the asking price of $20,500. L. Skinner, 382-2157 or 477-6783.

EST. 1933
B O O BOORMAN M A N
INVESTMENT CO. LTD.

3 BEDROOMS
FULL BASEMENT
$20,900

New listing, living room, dining room — both Wall-to-Wall, Electric CAB. Kitchen, finished recreation room, separate garage. Immediate Possession.
MRS. MARILYN SECORD
386-7521 or 592-2134

$15,950
SHAWNIGAN LAKE
(LAKE ACCESS ACROSS THE ROAD)

A most ideal retirement home. Large living room with fireplace, electric kitchen, two large bedrooms, three-pce. bathroom, separate building for workshop etc. and separate garage. Lots of water from the 83 ft. drilled well. Beautiful park-like lot. Taxes only $1 per year net. Everything in immaculate condition. STAN CORNISH, 386-7521 or 592-6079 RES.

1111 Government Street

PRIVATE SALE, ELK LAKE, 1,800 sq. ft. Character hom. Large living room, separate dining room, large country kitchen-family room, 3-4 bedrooms, 1½ bathrooms, garden shed and greenhouse, Walnut trees. Pastoral views. ½ acre property. $39,900. 658-8378.

250 HOUSES FOR SALE

XXXXXXXXXX
X BOULTBEE X
X SWEET X
X Realty X
X Ltd. X
X X
X
Yorkshire Trust Affiliate
Hillside Shopping Centre
386-1341

OPEN HOUSE
GONZALES AREA
TUES., WED., THURS.
1:30 to 8:00 P.M.
1948 RICHARDSON

3 Yrs. old, 5 Bdrms., 3 bathrooms, family room with fireplace in full basement, double carport. Immediate possession. Priced at $38.500. W. MICHAELS and BOB JOHNSON, 386-1341.

984 AVRIL

Brand new home by HUCKER. Large living room with fireplace. Wall-to-wall shag throughout. 1½ baths and full basement. Large treed lot on no thru street. $25,900, financing to be arranged. Directions: Out Sooke Road and turn right on Jacklin then left on Jenkins and left again on Glen Lake. One block to Avril. To view anytime call: CAM MacLEAN, 386-1341.

917 TERLANE

Just Off Jacklin in Colwood. New home by HUCKER. Presently under construction. Choose your colors and carpeting before completion. 1½ baths, full basement with R.I. plumbing. CLOSE TO SCHOOL. $25,700, financing to be arranged. To view anytime call: CAM MacLEAN, 386-1341.

CONTEMPORARY, CHARMING AND COMPLETELY DIFFERENT!

Designed by an architect for the present owners, with every convenience and comfort, this beautiful home offers SECLUSION on an acre of easy care grounds, RELAXATION with a heated 15'x32' pool, and a joy of comfortable easy every day living in the 1700 sq. ft. home. A light, bright, beautiful living room, 2 bedrooms, a kitchen thats a joy to work in, lots of cupboards and closets. Indirect lighting everywhere. So much to see. For an appointment call: 386-1341, ask for BETTY SILVER.

B.C. LAND and INSURANCE AGENCY LTD.
Serving B.C. Since 1863
922 Government St. 388-5555

OAK BAY

On a quiet street near Beach Drive and Willows beach a 5-room stucco bungalow consisting of a through hall, large living room with open fireplace, dining room, 2 bedrooms, electric kitchen and 4-piece bathroom. Oak floors in hall and main rooms. Full basement with extra room, oil heating and drive-in garage. Nice garden lot with small greenhouse. To close an estate. Exclusive listing. Price $24,500. Call Mr. Hope, 388-5555 anytime.

ULLYSES CONST. LTD.
2267 ARBUTUS RD.
Under construction. Choose your own colors for plumbing and walls. Electric heating or oil heat, carpet or hardwood. Decorate as you like.

2061 CEDAR HILL X RD.
Immaculate, brand new home over 2400 sq. ft. finished area. Open for offers. Trade considered. To view phone 477-3402.

$1500 DOWN
$165 per month, full price $18,000. Six room house (older) new wiring, new plumbing, floor gas furnace (4 bedrooms). Lot 60x120. Zoned heavy industry, presently rented at $135 per month. Ideal location for commercial building. Drive by 403 Hillside at Turner and phone
MARCONI REALTY 386-3941

250 HOUSES FOR SALE

2 VICTORIA OFFICES
BBBBBBBB
WE TRADE HOMES
BLOCK BROS. REALTORS
1800 Blanshard, 386-3231

FAIRFIELD, SWIMMING POOL

Located in the popular Fairfield area, near the waterfront, this fine home has a large 30x18 ft. swimming pool completely fenced in a private backyard. 3 bedrooms on the main floor, 2 bedrooms and a kitchenette in the basement. Washer, dryer and many other features are included. $45,900. BILL FIFE. 386-3231 or 598-1829.

GARDENER'S PARADISE

You can be the proud owner of this immaculate 3-BR home situated in a garden that far surpasses the imagination. Consists of large LR and dining area, compact kitchen, large rec. room and den. Workmanship unequaled. Asking only $38,500. RUSS FITZSIMMONS 386-3231.

GORGE, $19,500

Looking for a 3-bedroom city home with low down payment, full basement, roughed-in rumpus room? Popular area? BOB PAUL 478-2477, 386-3231.

SPACIOUS, NOT CRAMPED

LR, DR and Bedrooms all give space to move in. Full bsmt. stucco home in an area of well kept homes. Very neat and clean and it's close to schools, bus and shops. D. B. TAYLOR, 386-3231 or 598-4158.

4-BDRM. SPECIAL
$14,000

This home is excellent for the large family with requirement in Esquimalt Road area. Newly renovated, new furnace, plumbing and wiring. 2 baths, large beautiful garden with lawns, shrubs and fruit trees. Parking space for car, boat and trailer. ALBAN BOWES, 479-5693 or 386-3231.

3 HOMES

Esquimalt. $17,900. Low D.P. 4 BRs, full basement. Vacant. Also 2 BRs near Naden $13,900. Basement. Vacant. Try offers. Urgency here. Also in Gorge $13,700. 2 BRs, no basement, retirement home. JAY ROGERS, 386-3231, 477-4569.

IS IT GOOD?

It's the best 3-bedroom listed at $23,500 by a mile! Why? Cause the setting is grand and the home has everything! Like what? Like endless closets, cabinets, unique light fixtures, terrific basement, mint condition. Where is it? Beautiful Grange Road. JACK WILLIAMS, 386-3231 or 479-1163. P.S. 8¾% financing.

STOP AMCHITKA BLAST

NEWSTEAD REALTY LTD.
JUNCTION CENTRE
1637 FORT STREET 382-8117

OPEN HOUSE
1900 ALLENBY
Wed., Thurs., Fri. and Sat.
1:30 to 4:30

Come and see this quality two twin size bedroom home just off Foul Bay Road. Attractive decor and shining condition. 8 ft. ceiling in rumpus area. Priced to sell at $23,900.
MRS. V. ROBERTS
382-8117 or 592-2171
NEWSTEAD REALTY LTD.

BY OWNER
University. Immaculate, 2½ years old. 4 or 5 bedrooms, family room, etc. Beautifully landscaped. Excellent financing. No better buy at $45,500. See this one. To view call 592-9373.

3 BEDROOMS
SHINY NEW
Just $21,500 — 6½ mi. circle, treed lot. G. Ireland, Quadra Realty Ltd., 385-1431.
Offers or Your Trade

VIEW ROYAL
De luxe 2, 3, or 4-bedroom quality home, wall-to-wall shag, full basement, garage, large treed secluded lot. $24,900, low down payment. Postle Contruction, 477-3728.

JUST LISTED — GLEN LAKE
Modern spacious 2 or 3-bedroom stucco home, large lot, fruit trees. Move right in, call G. Ireland, Quadra Realty Ltd., 385-1431.

F. C. HULLY REAL ESTATE
620 View St.
Bus. 386-6552 Res. 592-3920

250 HOUSES FOR SALE

JACK MEARS
OAK BAY REALTY LTD.
2194 Oak Bay Ave.

UPPER LANSDOWNE SLOPE
NEW EXCLUSIVE LISTING
PRICED AT ONLY $39,900
This charming 7-room home in a beautifully landscaped garden setting with panoramic view of sea and mountains offers the utmost in gracious family living. Featuring entrance hall leading to 21' LR with fireplace; large separate DR, Den with fireplace, 3 bedrooms. Close to University, schools, shops and transportation. For further information and appointment to view call MRS. MARY LYTTLETON, 598-3321.

We trade homes.

UPLANDS
MIDLAND ROAD
$42,500
Three bedrooms, Living-Dining Room, Kitchen, Nook, Utility, 1½ baths all fitted with wall-to-wall carpets. This is a no-basement, no-step home offering quiet seclusion in the heart of the Uplands being offered at a very low price. Nearly ½ acre of easily kept grounds. Call JACK MEARS, 598-3321.

Your home may be traded.

WATERFRONT
Almost ½ acre.
Possible V.L.A.
Plus TWO COTTAGES
Only $27,900
Great holding property
Future Dream Site
100' on water
$185 monthly revenue
Low Taxes
By the time you have read this you could be too late. To view PHONE NOW, DICK SCROGGS, 598-3321.

Exchanges arranged.

FAIRFIELD
Lovely older well-maintained home close to shops, transportation and schools. Carpeted entrance hall, large living room with beamed ceiling and fireplace, large dining room, den. pantry and modern kitchen. 3 large bright bedrooms and bath upstairs. Full high concrete basement with recreation room and fireplace. Separate garage. Large deep lot. Asking $22,500. ERNIE FAIRMAN.

We like to trade.

OAK BAY WILLOWS
Charming modernized older home close to beach, bus, shops and school. Beamed living and dining rooms with wall-to-wall carpeting. Sunporch entrance, thru carpeted hall. 2 Bedrooms on ground floor. Full high basement with in-law suite. Drive-in garage. Sundeck at rear of house overlooking beautiful landscaped gardens. Asking $25,500. ERNIE FAIRMAN 598-3321.

2194 Oak Bay Avenue
598-3321

ROYAL TRUST
REAL ESTATE SALES DEPT.

663 KENT ROAD
(DOUGLAS ST. TO KENT)
1,240 SQ. FT. OF COMFORTABLE LIVING BUILT IN 1960, LARGE LIVING ROOM WITH MASSIVE FLOOR TO CEILING STONE FIREPLACE. ROOMY QUALITY KITCHEN WITH BUILT-IN STOVE AND SERVING AREA TO DINING ROOM. UTILITY ROOM ON MAIN FLOOR. FULL EXTRA HIGH BRIGHT BASEMENT WITH 200 AMP. SERVICE! SEPARATE METER, EXISTING BEDROOM AND AREA FOR IN-LAW SUITE. LOT 89'x144' OF BEAUTIFUL LANDSCAPED SECLUSION.
FAIR PRICED AT $25,900
TREVOR MILSTED
388-4311 or 385-1171

3163 ORILLIA ST.
4 BEDROOMS
SEVEN-YEAR OLD FIVE ROOM BUNGALOW PLUS RUMPUS ROOM AND TWO FINISHED BEDROOMS IN FULL HIGH BASEMENT. WALL-TO-WALL CARPET IN LV RM, BATHROOM AND THROUGH HALL. IMMACULATE FAMILY HOME CLOSE TO SCHOOLS.
ASKING $25,000
TREVOR MILSTED
388-4311 or 385-1171

3411 CEDAR HILL ROAD
2-BEDROOM, FULL BASEMENT HOME, LOCATED CLOSE TO SCHOOLS, NEW LISTING ESTATE PROPERTY.
ASKING $22,500
TREVOR MILSTED
388-4311 or 385-1171

ROYAL TRUST
Corner Government and View Street
Member Victoria Real Estate Board

JUST LISTED
MAPLEWOOD AREA
On a lovely, quiet dead-end street this 3- or 4-bedroom home features an L-shaped living room and dining room, a well planned kitchen plumbed for washer, vanity bath and an excellent basement with room for an expansion and roughed-in fireplace. Park-like grounds, fruit trees. Price $29,000. C. Warren, 382-4312 or 384-9798. Dickie Agencies Ltd.

LANGFORD, BY OWNER. Attractive 2-bedroom stucco, nice living room and kitchen, fine garden. O.O.M. Near bus and schools, $15,900. 478-5336.

GORGE—BEST OFFER TAKES
Large 2-bedroom (extra in basement) white stucco bungalow. Cash or terms, 479-1479.

250 HOUSES FOR SALE

ISLAND PACIFIC REALTY LTD. 388-6231
3200 QUADRA ST.

WHITE SIDING
GREEN TRIM!
Large family home consisting of 3 bedrooms and another on lower floor. Dining room and den with fireplace. Large rumpus room and another fireplace. This property is well worth seeing but looks small from front, don't be deceived. The garage will hold your trailer, boat and car. Priced at $37,500.
MRS. IVINGS
388-6231

OAK BAY-WILLOWS
3 BEDROOMS
Asking $27,500. Solid stucco bungalow with three bedrooms on main floor and extra bedroom in full basement, recreation room, large family kitchen with nice eating area. Automatic oil heat, drive-in garage, beautifully landscaped lot with nice fish pond and many flowers and shrubs. Owner has purchased. This is a new listing so quickly call
IRENE DALZIEL
388-6231 or 384-8692

THINKING OF RETIREMENT!
Then this 2-bedroom home is perfect. Sunny living room with fireplace, sparkling kitchen, plus extra bedroom down. Immaculate grounds with greenhouse and bird avairy. Full basement wired for washer and dryer. Quiet cul-de-sac, but close to transportation and shops. Priced at $24,000. To view call 388-6231.
MRS. IVINGS or
MRS. RESTALL

GORDON HEAD
23-year-old gleaming white stucco bungalow, full basement, large square living room with oak floors and brick fireplace, dining room, large family kitchen, large 4-piece vanity bath, two good bedrooms on main floor, extra bedroom in basement, automatic oil hot water heat, new roof, fruit trees, 60x100 level lot, small sundeck, asking $23,900 with down payment to suit "you."
IRENE DALZIEL
388-6231 or 384-8692

WILKINSON RD.
Sound 3-bedroom home plastered throughout, stucco exterior. Full basement, oil heated, large sundeck. Asking $20,700. Call
LARRY QUAGLIOTTI
388-6231 or 479-6609

HIGH QUADRA
Perfect retirement or starter, no steps, level lot with trees, two bedrooms, no basement, large kitchen, attachd garage, stucco exterior, new roof, excellent shape throughout. Asking $17,900 with reasonable down payment and quick possession.
IRENE DALZIEL
388-6231 or 384-8692

2 X 2
Two, 2-bedroom, one with full basement on a small lot, close to town, ideal for working couple. $13,900.
One with no basement, a separate garage and good sized garden. Ideal for retired couple. $16,500. Flexible terms on both. Call
MRS. PETERSEN
388-6231

PROSPECT LAKE AREA
IRENE DALZIEL
Two lovely acres nicely secluded. 1450 square foot three-bedroom home with full basement and lots of development, large living room and dining room. Extra large kitchen, 4-piece bath plus 3-piece en suite plus 3-piece bath to be installed in basement. Two extra bedrooms downstairs also recreation room. Sauna bath. Large sundeck. Only 3 years old. Quickly call
388-6231 or 384-8692

STOP AMCHITKA BLAST

NEW — EXCLUSIVE
GORDON HEAD
First time on the market for this 7-yr.-old, 3-bedroom 1200 sq. ft. immaculate home, just seconds from schools, university and shopping. Completely finished large rec. room on lower level. Ideally located for children on a quiet no-through street. Price $29,000. For appointment to view please call F. Marshall at 386-8457.
EMPRESS REALTY LTD.

INVESTORS SYNDICATE REALTY LIMITED
(Formerly Clarke and Wallace Realty Ltd.)
620 BROUGHTON 386-7721
Across from Eaton's Car Park

GORGE-BURNSIDE, PRIVATE
Large older home, 2 bedrooms main, one down, very large partially finished bedroom upstairs. Fireplace in large carpeted living room. Built-in bookcase, car, full drive-in basement. Fenced corner lot. Fruit trees, close to buses, shopping. Some furnishings. Must sell. Early occupancy. $22,500. 388-9456.

SOUTH OAK BAY
4 SUITES. LOW DOWN PAYMENT, $35,000. Terms. After 5, 384-9498.

250 HOUSES FOR SALE

PEMBERTON
HOLMES
1002 GOV'T
384-8126
"SINCE 1887"

OPEN HOUSE
2574 FLORENCE ST.
ON
SAT., 25 SEPT. 1:30-4:30
An excellent opportunity for those handy with tools. 1300 sq. ft. 2-bedroom bungalow. good heating, wiring and plumbing. Some minor repairs required.
ONLY $17,900
For daytime inspection call
384-8126 MR. GREENE 385-0795

2295 ARBUTUS RD.
An artistic modern home in every respect. Will appeal to those seeking the unusual. 3,000 sq. ft. of tastefully decorated luxury, and completely finished from floor to roof. 4 large bedrooms, 3 bathrooms and space for the needs of those who enjoy entertaining. The wide foyer of gleaming slate will bid your guests welcome, the huge entertainment centre with a floor-to-ceiling fireplace is a focal point for your warmth of hospitality. This unique home is offered at several thousands dollars below today's reproduction cost at
$56,900
If you are interested and can afford a home of this high quality, call
384-8126 MR. GREENE 385-0795

KIWANIS WAY
SIMPSONS-SEARS
Reduced $24,500
This 12-year-old bungalow features three bedrooms on the main plus 4th bedroom and recreation space in basement. Living room with natural fireplace. Family sized modern kitchen. Close to schools and shopping. Fenced and landscaped. Low interest mortgage. For extra details please phone—
C. A. CLIFF ANDERSON or
GORDON PAGE, 384-8126

EARLY OCCUPANCY
MAYFAIR NO STEP HOME
Location is walking distance to shopping plaza, close to schools and transportation. 2 good size bedrooms, living room with fireplace, attached garage, garden area with fruit trees. Built in 1954, this is a compact retirement or starter home. Price $19,000. For further information and appointments to view please call—
TED PARTRIDGE
384-8126 or 592-3451

SWINGERS ONLY
BACHELOR PAD
$32,500
Truly Magnificent, includes:—
—2 Bedrooms
—Sauna on main floor
—Sunken bathtub
—Imported shag carpet throughout
—Wired for stereo
—Wrap around sun deck
—Unique old brick fireplace with built-in Bar-B-Q.
—Sliding glass doors from LR and DR to deck.
For further information on the exciting 6 month old home, call:—
LARRY M. BROOKS
384-8126 or 478-2918

NEW EXCLUSIVE
GLEN LAKE AREA
This beautiful home situated in a new subdivision is only 6 months old and nas been fully developed by the present owners. Features include 4 bedrooms, en suite plumbing, W.W. carpet over hardwood, rec room, sun deck and much more. This home must be seen. To view please call:—
LARRY M. BROOKS
384-8126 or 478-2918

NEW—3 BEDROOM
FULL BASEMENT
This fine new home is just about completed, so buy now and choose your own colors, carpets and fixtures. Offered at only $24,500 this home may be purchased with a LOW DOWN PAYMENT. For further information please call:
LARRY M. BROOKS
384-8126 or 478-2918

BLENKINSOP
$19,000
This cute 2 BR part basement home is situated in a very nice area on a lovely 60x155 ft. lot. Expertly renovated this home is a MUST to SEE. Call:
JIM WEST
384-8126 or 592-3703

? RENTING ?
Why not consider this delightful 4 big room trailer home in immaculate condition. Lovely little lot with fruits and flowers, LOW, LOW, TAXES, in Colwood. $17,700 — terms.
Call
DESMOND HOLMES
478-1227 384-8126

A BETTER BUY
on
BEACH DRIVE
Would be hard to find.This sturdy 4-bedroom home was built to last. All the rooms are large and the SUNROOM across the front of the house offers an unobstructable SEA VIEW that is a constant joy. The neat, landscaped setting was planned for easy maintenance and includes fruit trees and perennial flowering shrubs. There is an excellent separate garage for the 2-car family. A terrific opportunity for some fortunate homeseeker with conservative taste.
$43,500
To inspect the interior call
384-8126 MR. GREENE 385-0795

INVESTORS ATTENTION!
2-bedroom bungalow, full basement, good plumbing, heating and wiring. Some minor repairs required. Well located near St. Patrick's Church in Oak Bay. Only
$17,900
384-8126 MR. GREENE 385-0795

ULTRA CONTEMPORARY
PRIVATE BEACH
Outstanding architect's home with four bedrooms, double bathroom. Artist's studio and natural lighting throughout the house.
WATERFRONT $76,500
JIM McNAUGHT
384-8126

A RARITY
ON A
CARPET OF GREEN
Immaculate home and gardens. Two bedrooms, master with large closet and two-piece bathroom. Den overlooking a cement patio with built-in barbecue. Excellent terms.
$38,500
JIM McNAUGHT
384-8126 592-9828

GORGE
NEAT and COSY
Well maintained 5-room bungalow with basement. Lovely level fenced lot. 60x157. Oil furnace. Brick fireplace. Oil range in kitchen. Taxes $318 gross. Clear title. Estate sale.
$15,900
EXCLUSIVE
384-8126 MRS. McLEAN 384-6867

CLOVERDALE
SxS DUPLEX
$17,900
Perfect for the handyman. Each side has 2 bedrooms, LR with fireplace, kitchen and 3 piece bathroom. A real buy at this price. For further information please call:—
JIM WEST
384-8126 or 592-3703

GARDNER REALTY LTD.
899 FORT STREET
385-7721

PICTURESQUE ARBUTUS
NEAR UNIVERSITY
SEA GLIMPSES
IMMEDIATE OCCUPANCY. This 11 yr. old home in beautiful condition, in a most popular area has 3 bedrooms and den, an extra large living room and dining room, 2 full bathrooms, double carport and many extra features. Live among good homes and yet close to schools etc. Asking $36,500.
385-7721 CLIFF SALMOND 477-3626

MARDON HOMES LTD.
New high-quality homes on your lot or one supplied by us from only $14,900. Please phone Bruce 592-0995.

250 HOUSES FOR SALE

"Complete Real Estate Service Across Canada"
MONTREAL TRUST
1057 Fort Street 386-2111
Sidney — 656-3924

OPEN HOUSE—WED. 22
OPEN HOUSE—THU. 23
OPEN HOUSE—FRI. 24
OPEN HOUSE—SAT. 25
1016 HAMPSHIRE RD.
1:30 to 4:30 EACH DAY
You are invited to view this charming, bright, South Oak Bay home — 2 bedrooms with extra bedroom and study in the basement. Owner has bought and priced this home at $24,900 for a quick sale. In attendance
P. CHARLESWORTH
598-4286 386-2111

SEAVIEW! SEAVIEW!
TEN MILE POINT
Spacious 2-bedrm home of 1209 square feet offering glorious seaviews and seclusion. 25 ft. living and dining room, large kitchen with breakfast nook, den and part basement. This is best value on today's market at only $31,900.
GEORGE BLACKBURN
598-3126

OAK BAY SOUTH!
CHOICE OF TWO!
Both in choice area close to bus, stores, etc. Both have two bedrooms, large kitchens, well kept gardens and basements. One has extra bedrm in basement. $24,900 and $27,900. For details phone
GEORGE BLACKBURN
598-3126

TUDOR TRIPLEX
QUIET FAIRFIELD
Gorgeously renovated, 3 suites on quiet street. The owner's suite features vaulted beamed ceilings and quality panelling. Possible bachelor suite in basement. $45,900 with terms.
GEORGE BLACKBURN
598-3126

UNREPEATABLE!!
$19,900 AND LOW DOWN
My last two listings in this bracket sold in under seven days so don't miss this one.
Illness forces quick sale of immaculate 2-bedroom home with extra dormer room and high basement. Family-sized kitchen and vanity bathroom. Appliances included. See it today by appointment with.
BILL TYSON 386-2111

NEW CONSTRUCTION IN THE UPLANDS
Excellent 4 bedroom family home has large panelled family room adjoining attractive functional kitchen. Extra large master bedroom, ensuite with walk-in closet. Cosy panelled den has own fireplace. Impressive entrance hall with open stairway to 2nd floor. Full basement ready for development. Full price $75,000. For additional information please call
T. E. ANDERSON
592-3358 386-2111

KING GEORGE TERRACE AREA
Excellent large family home with spectacular view. Four bedrooms (plus additional space), 3 fireplaces, 3 sets of plumbing. Large lot next to park. Full price $45,000. For additional information please contact
T. E. ANDERSON
592-3358 386-2111

S. S. C.
SWINERTON, STEWART CLARK, LTD.
1318 Blanshard St.
385-2481

ESQUIMALT
STUCCO BUNGALOW
LOVELY (60x160) LOT
$17,500
Cosy, no step home located on a quiet street just 2 blocks from shops and buses ... 16x12 living room with elect. fireplace and wall-to-wall carpet ... Bright electric kitchen with handy utility off ... 2 nice bedrooms ... Drive-in garage ... elect. stove included.
DICK JAMES 385-2481

PANDORA AVENUE
ZONED APARTMENT
$13,700
Vintage residence — Lot size 6480 sq. ft. — 2 bedrooms — Large living room — LARGE dining room — large kitchen.
DICK JAMES 385-2481

MODERN BUNGALOW
3 BEDROOMS
FULL BASEMENT
$21,500
TRY $1,500 DOWN
Please check these features of this 10 year old stucco residence located just over 1 mile from town — cosy 17x12 living room with feature wall — Electric kitchen with breakfast area — sparkling 4 pc. bathroom — Auto oil heat — 18x12 rec. room.
DICK JAMES 385-2481

BROWN BROS. ON BLANSHARD
385-8771 ANYTIME

SOUTH OAK BAY
Would you like to own a delightful 2-bedroom home? It has been treated with lots of T.L.C. all its life and is presently in immaculate condition. Living room 14x23 with F.P. Separate spacious dining room with bay window. Modern kitchen with eating area. 2 spacious bedrms., ample closets, oak floors throughout. Full basement with extra bedroom. Utility room plumbed for W-D. Drive-in garage. Yard fenced and professionally landscaped. Reap the benefits by viewing this early. Only $29,000. Call me anytime — OSCAR SPRINGER — 385-8771.

A DESIGN WITH A DIFFERENCE
An immaculate 3 bedroom home in the University Heights area, located on a quiet "no thru" crescent and well-tended lot. Master bedroom has en-suite bath. Lovely large kitchen. Separated dining room and a real large family room. Many extras — 1392 square feet on main floor. Priced to sell at $32,900. Call for appointment to view:
(MRS.) CASEY WATSON 658-8787

DFH
D. F. Hanley Agencies Ltd.
Shakespeare St. Office
3021 Shakespeare St.
388-4294

CADBORO BAY HOME
ON SECLUDED ½ ACRE
$32,900
The plan of this home offers ideal private wing (bedroom and study) for student, hobbyist etc., or possible in-law suite. Situated on elevated lot amongst trees and rocks. This 2 bedroom home (extra 10'x15' rm. could easily be finished as third bedroom) has large L-R with fireplace, in line D-R with serving hatch from mod. kitchen. French doors lead to restful, private terrace, superb for entertaining. (Bar-B-Q). Close to bus, schools and University. For more details and appointment to view please phone:
477-5669 A. ECKARD 388-4294
—D.F.H.—

234 GORGE RD. W., 2-BEDROOM, possibly 3, large kitchen, dining and living room, full basement. Automatic oil heat. Needs a little paint, but look at the price, $19,400. 382-9724, or 388-9097.

250 HOUSES FOR SALE

WWW WWW
WHITTOME'S
"ROYAL OAK BRANCH"
4520 West Saanich Rd., 479-1667

OPEN HOUSE
1967 SALTAIR
WED., THURS. 1:30-4:30
COME AND SEE
1—THE LARGE LIVING ROOM, FEATURE WALL FIREPLACE, SEAVIEWS.
2—SEPARATE DINING ROOM
3—MODERN ELECTRIC KITCHEN WITH BREAKFAST NOOK.
4—TWO LARGE BEDROOMS AND OVERSIZE BATHROOM ON MAIN FLOOR — TOTAL FLOOR AREA 1288 SQ. FT.
5—THIRD BEDROOM OR DEN AND 25x16 FAMILY ROOM WITH FIREPLACE DOWN.
6—THE NICELY LANDSCAPED .34 ACRE LOT, MAINLY IN THE REAR, PROVIDING SECLUSION, GARDEN AREA AND A VARIETY OF YOUNG PRODUCING FRUIT TREES.
REALIZE:
ALL THIS AND MORE IN A 12-YEAR-OLD HOME AT A REALISTIC ASKING PRICE OF ONLY $30,400.
ART LAWRENCE 479-2317
DON ANDERSON 479-1667

CADBORO BAY
MUST BE SOLD
5 day possession is possible on this excellent 3 Bdrm home that is situated close to all schools in one of the best Cadboro Bay areas. Owner invites offers on $31,500. To view call:
LILLIAN HENDY OR
BRIAN J. BROWN 479-1667

$29,500, SPECIAL
Owner leaving Victoria — his loss can be your gain. Shiny from top to bottom — on a cul-de-sac. 3 Bdrms — 4 pce. bath up, 2 pce bath plus 2 rooms near completion in full bsmt. — only 2 yrs. old. Easy to buy for good covenant.
LILLIAN HENDY OR
BRIAN J. BROWN 479-1667

FOR SALE
Perhaps just for you—
Economy living—
Low, low taxes—
Heating $85 per yr.—
Walking distance to Beacon Hill Park—
Ocean — shops—
Spotless — like new—
lovely — lovely lot.
Too many extras about this 3 bdrm home to tell—
Just call and view it—
You'll be glad you did.
Try your offer—asking $24,900.
LILLIAN HENDY 479-1667

THE BEST
Where can you get a top, everything, condition — near new — 9 room house — near UVic — 1300 sq. ft. — 5 bdrms — 2 baths — extra parking — You couldn't built it for the asking low, low price of $34,950. BUT I'VE GOT IT — CALL:
LILLIAN HENDY 479-1667

$29,400 BARGAIN
On Shelbourne—near Mt. Doug. 3 Bdrm—1 yr. old, 1200 sq. ft. Quality shag carpet. Stove, fridge, washer, dryer, drapes, fireplace accessories—all included. Full bsmt — some development Call:
LILLIAN HENDY OR
BRIAN J. BROWN 479-1667

SOOKE
OPPORTUNITY KNOCKS
2 acres of subdividable seaview property with a nice 3 or 4 bedroom modern home with 2 bathrooms, large livingroom with fireplace and den with indirect lighting and bar. Public beach access across the road and small marina closeby. $29,900.
EDITH GUTEMAR
479-1667 479-5627

"DOWNTOWN BRANCH"
706 FORT ST. 388-4271

ESQUIMALT
4 LEVEL SPLIT
Just over 1 year old, this beautiful home has three large bedrooms, large kitchen with eating area, separate diningroom, sunken living room with floor to ceiling rock fireplace and finished family room. There is a large 1st mtge. that can be assumed. Full price $33,900.
388-4271 RICK KINNIS 479-1836

BRAND NEW
$26,500
VERY CLOSE IN
2 excellent bdrms. upstairs
2 excellent finished bdrms. down
2 finished bathrooms
Floor to ceiling brick fireplace
Large sundeck
Designed for the inlaws
Call for complete information
388-4271 RICK KINNIS 479-1836

WHYTE AND GOWER
OAK BAY
PROPERTIES LTD.
2227 Oak Bay Avenue
Tel: 592-2407 (anytime)

CORDOVA BAY HEIGHTS
$43,500
Situated amongst new homes in this most pleasant area, an ideal home most suitable for the family with teenage children. A large living room, 21x14.6 overlooking the back garden. L shaped dining room and cabinet kitchen with built in appliances and LARGE breakfast area. Master bedroom with 2-pce. bathroom en suite and two more bedrooms and four pc. bathroom on the main floor. Down to a fully developed area with a magnificent rumpus room with stone fireplace, beamed ceilings and bar. Additional bedroom and finished den and two pc. bathroom. Attached carport, large well landscaped lot and good financing can be arranged. For appointment to view please call Alex Gower or Don Whyte, 592-2407.

ESQUIMALT
$31,000
Large family home with EXTRA LOT close to all conveniences. This well maintained older home is in excellent condition throughout and is composed of livingroom, diningroom, kitchen, one bedroom and den plus utility room on the main floor. Upstairs to three more large bedrooms. A full basement with drive in garage, package oil heating etc. Terms can be arranged and quick possession. Please call A. F. Gower or Don Whyte. 592-2407.

CUSTOM BUILT
Home on your lot or ours at the most competitive and reasonable prices. Financing available. Trade-ins considered. Phone KASPI CONSTRUCTION CO. LTD., 386-6191.

BY OWNER
5-bedrooms, all wall-to-wall carpets, 1½ bathroom, dining room, plumbed and wired for washer and dryer. 40-ga;lon hot water tank, cushion floors throughout. Re-locatable. Only 2-years-old. $14,900. 386-9083.

3332 PAINTER RD., COLWOOD
COSY — IMMACULATE family home. 4 bedrooms, wall-to-wall, living, dining, full basement, hall. Completely redecorated, attractive ¼-acre lot close to all schools. $24,900, 478-1974.

3684 COTTONWOOD ST. 2-bedroom modern home. $19,000. 477-6586.

250 HOUSES FOR SALE

WWW WWW
WWW WWW
WWW WW WWW
WWW WW WWW
WWW WWW

WHITTOME'S
W W W W W W W W W W W W
"ROYAL OAK BRANCH"
4520 West Saanich Rd., 479-1667
W W W W W W W W W W W W

OPEN HOUSE
1967 SALTAIR
WED., THURS. 1:30-4:30
COME AND SEE
1—THE LARGE LIVING ROOM, FEATURE WALL FIREPLACE. SEAVIEWS.
2—SEPARATE DINING ROOM
3—MODERN ELECTRIC KITCHEN WITH BREAKFAST NOOK.
4—TWO LARGE BEDROOMS AND OVERSIZE BATHROOM ON MAIN FLOOR — TOTAL FLOOR AREA 1288 SQ. FT.
5—THIRD BEDROOM OR DEN AND 25x16 FAMILY ROOM WITH FIREPLACE DOWN.
6—THE NICELY LANDSCAPED .34 ACRE LOT, MAINLY IN THE REAR, PROVIDING SECLUSION, GARDEN AREA AND A VARIETY OF YOUNG PRODUCING FRUIT TREES.
REALIZE:
ALL THIS AND MORE IN A 12-YEAR-OLD HOME AT A REALISTIC ASKING PRICE OF ONLY $30,400.
ART LAWRENCE 479-2317
DON ANDERSON 479-1667

CADBORO BAY
MUST BE SOLD
5 day possession is possible on this excellent 3 Bdrm home that is situated close to all schools in one of the best Cadboro Bay areas. Owner invites offers on $31,500. To view call:
LILLIAN HENDY OR
BRIAN J. BROWN 479-1667

$29,500, SPECIAL
Owner leaving Victoria — his loss can be your gain. Shiny from top to bottom — on a cul-de-sac. 3 Bdrms — 4 pce. bath up, 2 pce bath plus 2 rooms near completion in full bsmt. — only 2 yrs. old. Easy to buy for good covenant.
LILLIAN HENDY OR
BRIAN J. BROWN 479-1667

FOR SALE
Perhaps just for you—
Economy living—
Low, low taxes—
Heating $85 per yr.—
Walking distance to Beacon Hill Park—
Ocean — shops—
Spotless — like new—
lovely — lovely lot.
Too many extras about this 3 bdrm home to tell—
Just call and view it—
You'll be glad you did.
Try your offer—asking $24,900.
LILLIAN HENDY 479-1667

THE BEST
Where can you get a top, everything, condition — near new — 9 room house — near UVic — 1300 sq. ft. — 5 bdrms — 2 baths — extra parking — You couldn't built it for the asking low, low price of $34,950. BUT I'VE GOT IT — CALL:
LILLIAN HENDY 479-1667

$29,400 BARGAIN
On Shelbourne—near Mt. Doug.
3 Bdrm—1 yr. old, 1200 sq. ft.
Quality shag carpet.
Stove, fridge, washer, dryer, drapes, fireplace accessories—all included.
Full bsmt — some development
Call:
LILLIAN HENDY OR
BRIAN J. BROWN 479-1667

SOOKE
OPPORTUNITY KNOCKS
2 acres of subdividable seaview property with a nice 3 or 4 bedroom modern home with 2 bathrooms, large livingroom with fireplace and den with indirect lighting and bar. Public beach access across the road and small marina closeby. $29,900.
EDITH GUTEMAR
479-1667 479-5627

W W W W W W W W W W W W
"DOWNTOWN BRANCH"
706 FORT ST. 388-4271
W W W W W W W W W W W W

ESQUIMALT
4 LEVEL SPLIT
Just over 1 year old, this beautiful home has three large bedrooms, large kitchen with eating area, separate diningroom, sunken living room with floor to ceiling rock fireplace and finished family room. There is a large 1st mtge. that can be assumed. Full price $33,900.
388-4271 RICK KINNIS 479-1836

BRAND NEW
$26,500
VERY CLOSE IN
2 excellent bdrms. upstairs
2 excellent finished bdrms. down
2 finished bathrooms
Floor to ceiling brick fireplace
Large sundeck
Designed for the inlaws
Call for complete information
388-4271 RICK KINNIS 479-1836

WHYTE AND GOWER
OAK
BAY
PROPERTIES LTD.
2227 Oak Bay Avenue
Tel: 592-2407 (anytime)

CORDOVA BAY HEIGHTS
$43,500
Situated amongst new homes in this most pleasant area, an ideal home most suitable for the family with teenage children. A large living room, 21x14.6 overlooking the back garden. L shaped dining room and cabinet kitchen with built in appliances and LARGE breakfast area. Master bedroom with 2-pce. bathroom en suite and two more bedrooms and four pc. bathroom on the main floor. Down to a fully developed area with a magnificent rumpus room with stone fireplace, beamed ceilings and bar. Additional bedroom and finished den and two pc. bathroom. Attached carport, large well landscaped lot and good financing can be arranged. For appointment to view please call Alex Gower or Don Whyte, 592-2407.
ESQUIMALT
$31,000
Large family home with EXTRA LOT close to all conveniences. This well maintained older home is in excellent condition throughout and is composed of livingroom, diningroom, kitchen, one bedroom and den plus utility room on the main floor. Upstairs to three more large bedrooms. A full basement with drive in garage, package oil heating etc. Terms can be arranged and quick possession. Please call A. F. Gower or Don Whyte. 592-2407.

CUSTOM BUILT
Home on your lot or ours at the most competitive and reasonable prices. Financing available. Trade-ins considered. Phone KASPI CONSTRUCTION CO. LTD., 386-6191.

BY OWNER
5-bedrooms, all wall-to-wall carpets, 1½ bathroom, dining room, plumbed and wired for washer and dryer. 40-ga;lon hot water tank, cushion floors throughout. Re-locatable. Only 2-years-old. $14,900. 386-9083.

3332 PAINTER RD., COLWOOD
COSY — IMMACULATE family home. 4 bedrooms, wall-to-wall, living, dining, full basement, hall. Completely redecorated, attractive ¼-acre lot close to all schools. $24,900, 478-1974.

3684 COTTONWOOD ST. 2-bedroom modern home. $19,000. 477-6586.

250 HOUSES FOR SALE

N A T I O N A L
TRUST CO. LTD.

2 LOCATIONS TO SERVE YOU

HILLSIDE SHOPPING CENTRE

ENGLISH COTTAGE IN WOODED SECLUSON
Over 1600 sq. ft. of traditional comfort. Living room has that special warmth and spaciousnesss highlighted by an exquisite fireplace. Dine graciously in the formal dining room or enjoy relaxed meals in the old large country styled kitchen. Two bedrooms. Third bedroom or den has a cosy fireplace and built-in hi-fi set. Secluded sundeck. Attached garage and circular driveway. All this on a third of an acre that offers seclusion and privacy. Asking $36,900. Call:
SYL SHUMKA
386-2961 anytime

JAMES BAY, $8,700
Cute and cosy retirement home just a short walk to Dallas Rd. and located close to shopping and transportation. Large living room, kitchen and two small bedrooms. Neat, easy to care for lot. Hurry, this excellent buy won't last.
JUNE HOUGHTON
Off. 386-2961 Res. 385-8105

DOWNTOWN
1280 DOUGLAS

TRUST — CANADA PERMANENT — TRUST — CANADA PERMANENT — TRUST
"WE TRADE HOMES"

OPEN HOUSE
3978 LEXINGTON
GORDON HEAD SAANICH
PARTIAL SEA VIEW
THURSDAY, 1:00-5:00
Beautiful 3-bedroom home finished to perfection on quiet side street among elegant homes. Approximately 2300 sq. ft. of delight. Large white rock fireplace in 20x16 LR, DR 11x11 with folding door opening to 11x29 kitchen, c-w dishwasher. Full finished basement, 15x17 rec. room and old brick FP. Games room 12x15, 6x11 laundry room. Sundeck from DR and kitchen allows pleasant view of ocean. Dble. carport, 4-pce. bath and 2-pc. ensuite in MB. This master finished home must be seen. Priced at $54,000. Call
386-1361 SID HASLAM 592-0900

SXS DUPLEX — ESQUIMALT
1-bdrm. 12x12, LR 20x12, kitchen 15x12, 3-pce. bathrm., ¼ basement, insulated oil heat. Other side same, lawned and garden area. Built in 1956, excellent home for retired couple wishing revenue. Priced at $21,500. Call
386-1361 SID HASLAM 592-0900

IMMEDIATE POSSESSION
LARGE MORTGAGE AVAILABLE
A lovely 5-yr.-old, long, long rancher overlooking Royal Roads. On an easy-to-care-for treed lot with seclusion. Home consists of 2 bedrooms and den or 3 bedrooms. Loaded with extra features, sunken living room, separate dining room, utility room plumbed for washer and dryer, large outside barbecue, separate 14x24 rec. room or hobby room, parking for 2 cars plus boat or camper. Full price $28,500 with easy terms. Call
HOWARD BLAKE
386-1361 478-6816

P. R. B.
P. R. BROWN & SONS LTD.
The PEOPLE to SEE are P.R.B.
762 Fort St. 385-3435 (24 hrs.)

HIGH VIEW
PARKLIKE
ATMOSPHERE
$21,000
EXTRA LARGE LOT
POSSIBLE V.L.A.
Living room with fireplace, sep. dining room, elect. kitchen, 2 bdrms., basement with laundry tubs, etc. OOM heating and elect. hot water.
L. C. KNIGHT, 385-3435
—P.R.B.—
RUTLEDGE
NEAR CLOVERDALE
$17,500
This is a neat cosy 2 bedroom bungalow with white siding exterior and duroid roof. Living 12x15 with fireplace and slate hearth. Excellent kitchen with new utility room wired and plumbed for w-d off. All this complete with sundeck and sep. garage. Please call anytime.
L. C. KNIGHT 385-3435
—P.R.B.—
P. R. Brown and Sons Ltd.
762 Fort St.
Victoria, B.C.

GORGE-TILLICUM
MODERN FAMILY OR RETIREMENT HOME
JUST $19,500
IS THE ASKING PRICE FOR THIS ATTRACTIVE STUCCO HOME, CLOSE TO ALL CONVENIENCES. WITH HARDWOOD FLOORS THROUGHOUT, THIS BUNGALOW CONTAINS 15X16 LIVING ROOM WITH FIREPLACE, AN 8X9 DINING ROOM, AND A VERY SMART ELECT. CAB. KITCHEN WHICH HAS SUNDECK OFF. 2 GOOD SIZED BEDROOMS AND 4-PCE. BATH. FULL HIGH BASEMENT HAS SPACE FOR RUMPUS ROOM AND BEDROOM. OOM HEAT, DRIVE-IN GARAGE, ON SEWER. AND TAXES ARE JUST $140 NET. YOU CANNOT MISS ON THIS ONE. CALL
L. MARSHALL
385-9765
Charman Pacific Realty Ltd.

TCTCTCTCTCTCTCTCTCTCTCTCT
TOWN & COUNTRY REALTY
3617 Douglas Street
382-7276
TCTCTCTCTCTCTCTCTCTCTCTCT

LARGE REDUCTION
ILLNESS FORCES OWNER TO SELL THIS LOVELY 2-BEDROOM STUCCO HOME WITH EXPANSIVE VIEW OF LAKE AND MOUNTAINS. ½ BASEMENT, OOM HEATING, MANY EXTRAS. MUST BE SEEN TO APPRECIATE. PRICE REDUCED $1,400 FOR QUICK SALE NOW. CLEAR TITLE. TO VIEW, CALL B. RALPH OR BILL LUDLOW AT 382-7276.

BY OWNER. 2-YEAR-OLD 3-bedroom home, Sidney. Very bright and sunny. Full 8' basement, roughed in for second bathroom. Carport, sundeck and many extras. Only $22,700 with easy financing. 2188 Malaview.

BY OWNER, ½ ACRE, $13,900. Large 1-bedroom home, oil hot water heat, 100 amp wiring, stucco exterior. Separate garage and shed. Immaculate throughout. Consider car or truck for down payment. 656-4984.

UNIVERSITY AREA, COLONIAL, 5 beds, 3 full baths. $45,500. Rental property or land trades considered.
Postle Construction. 477-3728

232 ROBERTSON STREET, 2 bedrooms, dining room. Rec room. 386-3657.

250 HOUSES FOR SALE

—A—
—B— —C—
FORT at BROAD
384-9335
A. Bernard & Co. Ltd.

GLEN LAKE
2711 SOOKE ROAD
5 rooms plus utility — wired for washer and dryer — oil heated. Needs repairs and renovations. Ideal starter with good potential as lot is strategically located in rapidly developing area and zoned GENERAL COMMERCIAL.
$12,400
W. E. (Wil) Wilson 384-9335, 477-4328 res.

ESTATE SALE
COOK—HIGH QUADRA
2 STUCCO BUNGALOWS
4½ AND 5½ RMS EACH
SITUATED ON APPROX. ⅔ ACRE
WITH 139 FEET FRONTAGE
Attractive, treed grounds. Good investment or revenue potential for handy man. Both houses in need of some attention. Subdividing a possibility. A clear title property listed for quick sale at $31,000 with $8,000 down. No financing necessary. To view contact Mr. Seeber 384-9335, 385-2875 res.

OAK BAY
CLOSE TO MARINA
(PRIVATE SWIMMING POOL)
Ideal 4-bedroom family home located near OAK BAY MARINA and VICTORIA GOLF CLUB. Large living room, dining room, den and kitchen on main floor. OPEN STAIRCASE to 4 bedrooms — expensive wall-to-wall carpeting. Modern cabinet kitchen. All of this, plus 16x32 SWIMMING POOL. A fine family home in a choice Oak Bay location. Good value at
$35,900
W. E. (Wil) Wilson 384-9335 or 477-4328 res.

BRL-BRL-BRL-BRL-BRL-BRL-BRL
BAYSHORE
REALTY
LTD.
388-6424
BRL-BRL-BRL-BRL-BRL-BRL-BRL

"STOP THE AMCHITKA BLAST"
DRIVE BY
307 VIEW ROYAL AVE.
ONLY $16,900
WITH TERMS
Near the ocean. 3 bedrooms. Living room with fireplace. Fridge and stove included. Lot size 100x115 (MLS). Terrific opportunity. Sign on lawn.
TED GRAVES 388-6424

FABULOUS SEA
AND SNOW CAPPED
MOUNTAIN VIEW
This beautiful home is located in the Colwood area. It contains approx. 1500 sq. ft. of living space and a full high cement basement. There are 3 Bedrooms, lovely living room with fireplace, dining room, gleaming electric kitchen with built-in range and oven, a sewing room and utility room combined, 3 Bathrooms, large rumpus room and 2 patios. Available on Sept. 12, 1971. Full price with terms just
$43,900
TED GRAVES 388-6424 Anytime

CORDOVA BAY
This 4 year old bungalow contains 3 Bedrooms, 1½ bathrooms, an in line Living room and diningroom. W-W Carpet, cabinet electric kitchen with large nook and a very large sundeck over a double carport. It also has a full high cement basement and O.O.M. heat. Lots of fruit trees. The full price with very good terms is just $25,900.
TED GRAVES 388-6424

BROADVIEW PROPERTIES
1039 Johnson St.
384-8001

OWNER SAYS "SELL"
1856 CHESTNUT ST.
(All reasonable offers considered) FAMILY HOME close to schools and trans. in JUBILEE AREA offering 3-BEDROOMS, kitchen, bathroom, 12x17 ft. living-dining rm. with hardwood floors and ALL ON ONE FLOOR; also part basement with utility room, oil heat, NEW SERVICE AND WIRING, COPPER PLUMBING.
ASKING $18,500 WITH TERMS
MRS. F. MAUGER
598-5062 384-8001

DFH
D. F. Haney Agencies Ltd.
3293 Douglas St.
Douglas St., Office
385-7761

GORDON HEAD
NAME YOUR
DOWN PAYMENT !
ASKING $28,900
That's right! The pressure's on to owner to sell! Wife here, while husband works in Vancouver is no good! So — see this 3-bedroom, full bsmt., 1½ bathrm. home now! Call JACK CLOVER at 385-7761 for more details.
—D.F.H.—

SIDNEY
Direct from
Kipot Construction
On fully serviced lots — 3 bedrooms — full basement — carport — patio — paved driveway — roughed in plumbing — sen. cabinets — w.w. throughout — one block from school.
Priced at this low price of $22,700.
Low down payment — To View Phone
656-4066 or 656-4003

$11,500
Comfortable 5)-)room bungalow. Close to transportation, shops and schools. Price includes, electric range, refrigerator, TV and most of the household furniture and furnishings. Large level lot. Separate garage. Terms, $4,900 cash and balance $77 per month including interest at 8%. Owner is leaving town and anxious for a quick sale. Everything is in A-1 condition. Insul-siding on outside and Duroid roof. Modern kitchen sink with arborite counter. 3-piece bathroom with Vanity basin. This is a rare opportunity and a real bargain even without the furniture and won't last long. Hurry before it is too late!
ARTHUR E. HAYNES (1966) LTD.
739 Fort St. Phone 386-3271
After Hours:
Arnold Flett 598-1042

BY BUILDER
New 3-bedroom house 1418 Lang St., off Cook. Price $27,000. OTTO LEESMENT BUILDER. Phone 382-8937.

BY OWNER 3 TO 4-BEDROOM home, close to shops, buses, Town and Country area. $19,900, about $2,000 will handle, phone after 6 during weekdays, 478-4139.

2 BEDROOMS, CLOSE TO schools, and Woodwards-Woolco area. $16,200, low down payment. 478-2856, 478-2944.

2 BEDROOMS, FULL BASMENT, half acre, close to schools. Colwood. $22,900, low down payment. 478-2856, 478-2944.

OAK BAY-WINDSOR PARK, 4-bedroom 1200 sq. ft. home. Secluded Street. Small mortgage. Asking $32,500. 592-1135.

WELL-CONSTRUCTED OLDER home, reasonable taxes, price. Clear title. Phone 386-7135. No agents.

250 HOUSES FOR SALE

XXXXXXXXXXX
W. J. Lindsay Ltd.
Royal Oak Centre
479-7111
XXXXXXXXXXX

$19,800
Older, comfortable, 3-bedroom home on 1.22 acres. OOM heat. Possible VLA. Separate garage and outbuilding.
$20,500
2- or 3-bedroom home. Close to all amenities. Large fenced yard. Good starter or retirement.
$27,500
Almost new. 3 bedroom plus in-law suite roughed-in in basement. Good value here.
$28,900
3-bedroom, seaview home. Situated on lovely secluded lot.
AL PETERS, 478-5992

MARIGOLD
Here is an excellent opportunity to save! save! save! Take over and finish this 4 bedroom family home. Asking $24,500 completed; the major work is done and you can offer at any stage of completion. Exceptionally large kitchen and eating area, living room with oak floors and fireplace, hot water heating. Situated on a nice 66x132 lot close to schools, church, shopping, and recreation.
TOM DUNCAN, 477-2462

HIGH GORGE
$29,500
See this new exclusive listing all ready to move into. Three bedrooms on main floor plus two down, nice recreation room. Only eight years old, it's situated on a quiet cul-de-sac and has all amenities for family living.
TOM DUNCAN 477-2462

FORCED SALE
BARGAIN
You'll never have the opportunity to acquire more for your money than this newer 1600 sq. ft. post and beam bungalow. Expensive wall carpets throughout, full private bath off master bedroom. Shag carpeted living room with split rock fireplace feature wall. Large dining room and oversized cabinet kitchen with dining area. Sundeck on two sides and located on 2 plus acres. Ideal for horses and riding ring. Full daylight basement. Located in the Mill Bay-Shawnigan Lake area and appraised at $36,000. BUT OWNER HAS REDUCED HIS ASKING PRICE TO ONLY
$29,500
You'll have to hurry for this outstanding offer by phoning Bill Hodgson, 385-2458. Byron Price and Associates Ltd.

ETTEMA REALTY
ETTEMA REALTY
ETTEMA REALTY
LTD.
1802 Cook St. 383-7115

3841 CAREY RD.
$18,900
Excellent family home. 4 bedrooms and modern bathroom. Real nice home with large separate dining room. Full basement. Double carport. To view phone PETER TER VEER. 383-7115 or Res. 479-1588.

319 KER AVE.
$18,900
Nice retirement home or starter 2 bedrooms. Large kitchen with dining area. No basement. Separate garage. Stove and fridge included. To view phone PETER TER VEER, 383-7115 or Res. 479-1588.

927 COLLINSON ST.
$18,900
Spacious family home near Beacon Hill Park and St. Joseph's. 4 bedrooms upstairs. Full basement. Off-street parking. Interior in excellent condition. Please do not disturb the tenants. To view phone J. ETTEMA 383-7115.

SUPERIOR
SIDE-BY-SIDE DUPLEX
Nearly new. Quality built in PRESTIGE AREA near the University. 2 bedrooms each side, living room with fireplace, spacious separate dining room. Full basements with bathroom. Owners' home has extra bedroom in the basement. Recreation rooms and one more bedroom roughed-in both sides. One side rented without vacancy ever. Priced to sell at $46,900. In absolute immaculate condition inside and out. Do not miss seeing this property. They do not come any better. Phone J. ETTEMA for the address, 383-7115.

EXTRA LARGE
FAMILY HOME
$28,900
Imagine living in this Grand Design older home in the Rockland area. 6 fireplaces, 3 bedrooms for your own family and 2 suites to help make the mortgage payments. Lot size 70'x120, right on the edge of apartment zoning. Why not give me a call. Phone PETER TER VEER for the address, 383-7115 or Res. 479-1588.

N P
O R
R I
Y & C
B E
ASSOCIATES LTD.
1314 Quadra St. 385-2458

CORDOVA BAY
SPECIAL
SxS DUPLEX
BIG LOT, $24,000
Situated on lot 106'x180'. One side 2 bedrooms and other side 1 bedroom. No basement. Don Bacon 385-2458.

LANGFORD SPECIAL
Big family? Well, how about FIVE bedrooms, TWO bathrms, plus third roughed in and a great big family rm with floor to ceiling fireplace. Only six years old. Only $28,900. Don Bacon 385-2458.

SPACIOUS SPLENDOR!
NEAR THE SEA!
IN OAK BAY!
Searching in Oak Bay for a SPACIOUS HOME — close to SCHOOLS? It's here FOR YOU! Lovely entrance — 27 ft. living rm. with huge corner STONE FIREPLACE — separate 12½x14 dining — electric cabinet kitchen with double stainless steel sinks — 2 large bedrooms on main floor — white and gold vanity bathroom — open stairway to a terrific room 14½x15½ plus office and 2nd bathroom — full basement laundry room — OOM heating — dr.-in garage. Shrubs and a delightful greenhouse. Although older this home is COMPLETELY MODERN — over 1800 sq. ft. offered far below replacement at only $29,000. Quick possession and terms available.
GLADYCE McLURE
385-2458 592-7123 Res.

TUFFREY and MILLS
LIMITED
Real Estate and Insurance
1119 Blanshard St.
386-7737
HAMPTON PARK
168 LURLINE
At the asking price of $23,400, this full-basement, 2-bedroom, bright modern home is well worth looking at. Large lot, with a sweeping view and close to shopping and schools with city centre just a short drive. Call LEW DALLIMORE or DON HANNAH for showing and details. 386-7737.

NORTH SAANICH 2040 COURSER Dr. Open house Saturday and Sunday, 1 to 5 p.m. Spanish theme, 3 bedrooms, full basement, luxury shag throughout, 2 fireplaces. Excellent 8¾% NHA mortgage, full price $27,900. Builders, 656-3692.

LANGFORD
Modern, 3-bedroom, OOM. $18,700 — $2,000 down. Call 478-2312.

Slim Sophisticate

Play and go partying in this trio with princess lines sweeping down the figure and subtle high-waist. Frogs add exotic accent to neckline.

Printed Pattern 9214: New Misses' Sizes 8, 10, 12, 14, 16. Size 12 (bust 34) dress 2½ yards 39-inch fabric.

Seventy-five cents (75c) in coins (no stamps, please) for each pattern — add 15 cents for each pattern for first-class mailing and special handling. Print plainly size, name, address and style number.

Send order to Marian Martin, care of the Daily Colonist, Pattern Dept., 60 Front St. West, Toronto, Ont.

Free Fashion Offer! Choose one pattern from 150 styles in New Fall-Winter Catalog. Send 50c for Catalogue.

Instant Sewing Book — sew today, wear tomorrow. $1.

Instant Fashion Book — Hundreds of fashion facts. $1

Elegant Circle

Refresh your bathroom decor with sparkling set. Easy!

Crochet rug and seat cover for bath — or use rug alone to brighten bedroom, playroom, hallway. Choose 3 shades of a color. Pattern 706: rug 30", cover in rug cotton.

Seventy-five cents (75c) in coins (no stamps, please) for each pattern — add 15 cents for each pattern for first-class mailing and special handling — to Laura Wheeler, care of the Daily Colonist, Needlecraft Dept., 60 Front St. West Toronto, Ont. Print plainly pattern number, your name and address.

New 1972 Needlecraft Catalogue crammed with the most fabulous fashions, accessories, gifts. Knit, crochet, embroider. Free patterns. Send 50c.

New Instant Crochet Book — step-by-step pictures, patterns teach today's way. $1.00.

Complete Instant Gift Book — more than 100 gifts. $1.00

Complete Afghan Book — $1.00.

"16" Jiffy Rugs" Book. 60c.

Book of 12 Prize Afgans. 60c.

Quilt Book 1 — 16 patterns. 60c.

Museum Quilt Book 2 — 60c.

Book 3. "Quilts for Today's Living." 15 patterns. 60c.

250 HOUSES FOR SALE

OAK BAY
IMMACULATE CHARACTER HOME
—5 bedrooms plus den or sunroom (over 2,200 sq. ft. plus basement and separate garage)
—Completely modernized kitchen
—20x15 living rm. with fireplace
—Separate 13x12 dining rm.
—2 bathrooms
—Fully landscaped 75x140 lot with many trees and shrubs
—7¼% 1st mortgage, 2nd available with immediate possession possible.
This excellent family home is across the street from parks, a sandy beach and close to convenient shopping. Reduced to $42,000.
DOUG DICKIE
DICKIE AGENCIES LTD., 382-4312

IN BEAUTIFUL CORDOVA BAY, by builder, new 3-bedroom (non-basement) home on very nice 80x120 lot. (With some view of straits.) Is now ready for occupancy. Fireplace, wall-to-wall carpet, concrete driveway are just some of many desirable features. And just try to buy a new home in Cordova Bay for $1550 down, $185 per month. $22,950 full price. 385-6034, leave message, will call back.

OAK BAY VILLAGE
NEW EXCLUSIVE
LISTING
Built by an architect for himself. Superbly planned 4-bedroom, family home on one of Oak Bay's most desired cul-de-sacs. Minimum care garden. Realistically priced for a quick sale at $36,000. For more information and to view, please call Mrs. Watson or Mrs. Hart at 598-4567.
C. J. McLEOD
REALTY LTD.
2230 OAK BAY AVE.
598-4567

LANDLORD BEATER, LITTLE 2-bedroom house, near Carey and Marigold. Perhaps needs some work, but not too bad. Nice lot 50x120. About to go on sewer. $650 down, $155 per month. $12,950 full price. Downpayments and monthly payments subject to purchaser qualifying for NHA 1st mortgage and B.C. second. Call 385-6034, leave message, will call back.

SIDNEY COSY, IMMACULATE, 2-bedroom cottage, wall-wall carpet, electric heat, well kept lot, one block from Beacon Avenue. $15,900. 479-4804.

SIDNEY AREA
10044 Siddall Road. New home for sale by builder. 3 bedrooms, wall-to-wall shag carpet throughout. $23,500. 598-1432.

GOOD RESIDENTIAL AREA
Close to town and high schools. House with 2 bedrooms, cabinet kitchen, etc. Plus furnished bachelor apartment, rented $100 per month. Immediate possession. Price $20,500. Phone 382-5991.

DRIVE BY 3156 LYNNLARK PL. COLWOOD. A REAL GEM. Newer 3-bedrm. Cathedral entrance home. Basement. Approx. 1,200 sq. feet of de luxe living. Price with terms $27,500. Info. McCandless Realty, 383-6111, Evens 592-1981 or 384-5855.

BUY DIRECT FROM OWNER, 4 rooms and bath up. Utilities plumbed for washer-dryer. 2 rooms in basement, shower and toilet. Full 9' bright basement. $17,000. $2,000 down. Carry mortgage. 384-8538.

253 COUNTRY HOMES AND PROPERTIES

SUPERB SEAVIEW
From most of this 10.44 acre gently sloping property in the Ardmore Area close to two golf courses. Now a farm, it can be subdivided into 13 lots, eight of .74 acres, three of .84 acres and two of 1 acre. The cleared arable portion is well drained by an underground tiled system and irrigation equipment is also available. A catchment pond and well provide good year-round water. Buildings in the beautifully treed area consist of a 1700 sq. ft. 4-bedroom house, two small cottages (rented) and a 30x50 concrete block outbuilding with aluminum roof. $125,000.
Mr. J. P. BELL 656-4293
Mr. G. PERODEAU 656-4525
PEMBERTON, HOLMES LTD.

BRENTWOOD BAY
DUPLEX
Side-by-side, each with one bedroom, living room, kitchen and bathroom. Close to sea and marinas — price $18,500.
CENTRAL SAANICH
9 acres of well drained property. Ideal for horses or future development. Includes nearly new 3-bedroom home with full basement in beautiful western view setting. Price $69,000. Call Jim McKevitt, 652-2078 or Brentwood Properties Ltd.

NEW HOME
CENTRAL SAANICH
.46 ACRE
Views in all directions from this big cathedral beauty with 1300 sq. ft. up, 300 down (panelled recreation room). Featuring three bedrooms, two bathrooms (five-foot vanities in each), indirect lighting, extra kitchen cabinets, huge sundeck off dining room and over double carport. Expensive wall-to-wall broadloom throughout. Just completed and available for quick possession at $32,500.00.
BRENT D. EWING
(658-5661)
BAYSHORE REALTY LTD.
388-6424

10.3 ACRE HOBBY FARM
HIGH VIEWS
SECLUDED — TREES
Beautiful treed, sloping land, North Saanich near Experimental Farm. Large older family home, (1800 sq. ft. plus full basement), with 3-bedrooms, 30x21 LR with separate 18x12 DR (or den) with fireplace and patio doors, two bathrooms. Small 5-room cottage, two stable barns and other outbuildings. Tall fir, arbutus and dogwood, 624 foot frontage. Asking $69,500; an excellent investment.
BRENT D. EWING
658-5661
BAYSHORE REALTY LTD.
388-6424

SOOKE REALTY LTD.
MRS. GOLDIE
642-5426
Excellent building lot, close to village, city water and light. Very pleasant area, only $1,000 down on $3500.
3-Bedroom home, close in, wall-to-wall throughout, only one year old. Needs some work done, a real bargain at $16,500 with $850 down.

Saanich Peninsula
Sidney
GORDON HULME LTD.
2444 Beacon Ave.
656-1154

¾-HORSE ACRE
PLUS
A charming 9-roomed full-finished basement home on 2 levels with separate entrances. Excellent value at $29,900.
4672 Blenkinsop
Call Desmond Holmes Quickly
384-8126 or 478-1227
PEMBERTON, HOLMES LTD.

2½ ACRES NEAR BRENTWOOD
Home high for the view. Wooded in front. Good garden, pasture land, and lots of fruit trees. 2 bedrooms plus one in full, high basement. Lovely modern kitchen with family area, patios. Asking $34,500 but open to all offers.
CRAE LANGSTON, 386-8596
Island Pacific Realty, 388-6231

TRADE UP
Your home considered as down payment on modern 3-bedroom home with 1.83 acres on Blenkinsop Rd. VLA approved. 658-5134.

SAANICH
PENINSULA PROPERTIES LTD.
For all Real Estate Requirements
Box 1235, Sidney, B.C. 656-4000

SIDNEY REALTY LTD.
656-3928
Real Estate — Insurance
Serving the Saanich Peninsula

CAPITAL REGION AGENCIES
2481 Beacon Ave., Sidney, B.C.
— 656-3951 —
Confidence, Reliability, Action!

BUY
SELL
TRADE

256 WATERFRONT PROPERTIES

PEMBERTON HOLMES LTD.
384-8124
WATERFRONT PROPERTIES
1) 15% Discount for cash.
You too can make money on beautiful, treed and scarce waterfront property OR have an exciting summer or retirement home on warm water bay with anchorage.
Choose your 80 or 90 ft. lot in the Dunlop Point Estates, Tribune Bay, Hornby Island. (Ferry Service). Priced $6,400 to $7,250.
Phone for Brochure—384-8126
2) Thetis Island Fine sloping lot facing Trincomali Channel. Two plus acres with 160 ft. of seafront. Realistically priced at $12,000 with terms or discount for cash.
3) Curties Point. Comfortable, smart, two-bedroom home plus summer house on beautifully treed lot. Sheltered secluded cove faces South on Tsehum Harbour, $45,000.
Contact—
G. PERODEAU, 656-4525
J. P. BELL, 656-4293
J. H. G. BOVEY, 652-2324

3.56 ACRES PLUS 3 COTTAGES
Here is an opportunity to purchase one of the few remaining pieces of waterfronting acreage at the very realistic price of $36,500, with good terms and with revenues carrying the payments — to view call: BRIAN J. BROWN or LILLIAN HENDY 479-1667 24 hrs. J. H. Whittome and Co. Ltd. Royal Oak Branch.

OUTSTANDINGLY
BEAUTIFUL VIEWS
Across Juan de Fuca from this acre and a half of lovely property with private beach. Building restrictions say quality home only. $24,900 — terms. DESMOND HOLMES, 478-1227 or 384-8126.
PEMERTON, HOLMES LTD.

DEEP COVE, 145 FT. WAterfront. Side-by-side luxury duplex. Caretakers cottage, presently rented, $100 monthly. A good buy at $65,000. 1.74 acres. 477-3003. Lease with option to purchase with $450 monthly.

DEEP COVE
Exquisite 1.7 acre waterfront for sale under lease option. Has modern duplex and guest cottage with $465 income. Value of property, $68,000. Will accept mortgage as part payment. 383-7786.

LAKEFRONTAGE — YELLOW Point. 100 acre farm with 4600 ft. of paved road frontage. Two houses; two barns, 75 fruit trees. $160,000. Phone 245-4269 after 6 p.m.

DOLPHIN BEACH ESTATES
MAGNIFICENT WATERFRONT
AND VIEW LOTS
DOLPHIN AGENCIES LTD.
P.O. BOX 398, PARKSVILLE
PHONE 248-6156

CLEARED 76' WATERFRONT lot, North Pender, looks southwest to Swartz Bay. Hydro, water, telephone, paved road. Ready fo builder. Box 194, Sardis, B.C.

DENMAN HORNBY
WATERFRONT
Sea-view lots and acreage from $3,000. Modern Property Developments, 813 Fort, 382-7522.

WATERFRONT AND SEA-VIEW lots on Denman Island, $4,550 and up. Seaview Land Estates Ltd., 813 Fort, 382-7522, 477-6764.

PEARSON REALTY LTD.
PARKSVILLE, B.C.
Box 399, 248-6127

258 CONDOMINIUMS AND TOWNHOUSES

BAYSHORE VILLA
ON THE SEA
This is your last chance to own your own seafront home in the one condominium that has set a standard for high quality condominiums in Victoria. There is only one suite left — 2 bedrooms and den. There are too many features to list here. Sufficient to say this home is completely self-contained, 1415 square feet, and completely private. Look forward to luxurious, carefree living at (on terms) $38,960. Call today. L. E. KIRK, 386-2955 anytime. P.S. You can trade-in your present property.
Mayfair Realty.

LAMPSON COURT
3-bedroom condominiums, $14,400. Monthly payments to qualified applicants, lower than rent. Contact Mr. Waring, 382-2159.

265 HOUSES WANTED TO BUY

Older home. must have charm, but can be in any district.
BETTY SILVER, 386-1341
Extra large lot or small acreage with modern home.
KAY GOODER, 386-1341
BOULTBEE,
SWEET REALTY
Hillside Shopping Centre

TWO PRAIRIE
COUPLES
WANTED IMMEDIATELY FOR THESE PEOPLE WHO HAVE JUST ARRIVED IN TOWN — NEWER OR OLDER 2 OR 3 BEDROOM HOMES. THEY'RE LIVING IN AN AUTO COURT AND MUST LOCATE QUICKLY. CALL NOW FOR IMMEDIATE INSPECTION. JOHN JAMES, WESTERN HOMES LTD. PH. 382-2157 24 hrs.

CASH IMMEDIATELY FOR YOUR HOME WTH POSSESSION NOW OR AT A LATER DATE TO SUIT YOU. JACK HENDERSON, 385-9741, J. A. HENDERSON REALTY LTD.

ALL CASH
FOR YOUR HOME
Retired couple will buy your home, with or without basm't. 2 bdrms. preferred in nice quiet location.
MARIE MALBON 382-9111
Colony Realty Ltd.

WANTED
OAK BAY or FAIRFIELD
I have cash purchaser for nice home in strictly residential area. Up to $25,000. Prefer 2-BR, no-basement. Please call
LARRY M. BROOKS
384-8126 or 478-2918
PEMBERTON, HOLMES LTD.

WANTED
My clients are looking for a 2-or 3-bedroom home condition not important, on 1-5 acres. Some pasture trees and rock outcroppings. Saanich Penninsula or Colwood. Up to $35,000 with half cash. Kenn buyers and you will receive prompt attention. WILF DAVIES 479-4398. Island Pacific Realty.

NOT OVER $30,000
3 clients requiring 3-bedroom split-level or basement homes, Fairfield, Oak Bay, Maplewood and Cedar Hill areas preferred. Full prices up to $30,000 (not over). Call Herb Hodgson, 384-7128, Res. 382-3835, Douglas Hawkes Ltd.

Investor client wishes to buy a number of FURNISHED or UNFURNISHED homes in the Victoria area. Call F. SHERWOOD, 386-7521. BOORMAN INVESTMENT CO. LTD., 1111 Government Street.

UP TO $7,000 DOWN, URGENTLY required for retired couple. No more than three steps close to bus route. no more than $21,000. Must be clean. Call LARRY QUAGLIOTTI 388-6231 or 479-6609. Island Pacific Realty.

CASH CLIENTS
will pay all cash or cash to mortgage for your 2 or 3-bedroom home with basement if possible. Call Victor Wong 385-2458 or 479-6569, Byron Price and Associates Ltd.

I WILL BUY YOUR 2 OR 3-bedroom home immediately for cash if it's suitable for rental purposes. For fast action call my agent J. ROGERS at BLOCK BROS. REALTY anytime. 386-3231.

GUARANTEED
If suitable for rental or fix up for resale my client will buy for cash to you, not over $20,000.
BEN GREIG
Island Pacific Realty, 388-6231

265 HOUSES WANTED TO BUY

NEED CASH? OUR CLIENTS will buy any kind of property that is a suitable investment. Call Don Layman, Island Homes Ltd., 386-7545; 592-3043.

OLDER HOUSES WANTED FOR Mr. Handyman. Within 6 mile circle, large lot not necessary. FREDDY STARKE 388-6231 or 384-9633 Island Pacific Realty.

268 LISTINGS WANTED

BUYERS WAITING
FOR YOUR HOME!
WE WILL give you an estimate of value and selling costs. No obligation.
J. T. MILLS
385-3411 (bus.) 383-4932 (res.)
Ker and Stephenson Ltd.
680 BROUGHTON St.

LIST and SELL
WITH
JOHNSTON and CO. LTD.
City Homes and Revenue
Acreage — Waterfront
Country Homes
Appraisals
385-2471 — 24-HOUR SERVICE
1306 Broad Street

WANTED
One good family home listing any area any price that required "the know how and distinctive advertising to sell it." Please call: Mr. BAVINGTON 592-3929
ISLAND PACIFIC REALTY
388-6231

YOUR DREAM HOME
May be before
your very eyes
— in —
TODAY'S CLASSIFIED!
DIAL 386-2121 NOW
8 a.m. - 8 p.m.

270 EXCHANGE REAL ESTATE

FOR SALE OR TRADE ON property in Metchosin or Langford. 1-bedroom house, fully furnished, large lot in Honeymoon Bay area of Cowichan Lake. Contact owner at 479-4852.

271 LOTS FOR SALE

PROSPECT LAKE AREA
10 ACRES of extremely beautiful treed property. All year trout stream flowing through. Open to offers. $27,500.
10 ACRES (approx. 1,700 ft. of road frontage. View property. Good holding or ideal for small hobby farm.
10 ACRES AND 3 or 4 BEDROOM HOME and lots of pasture land. Trout stream running all year round. MARGARET WILSON 386-3231.
Block Bros. Realty

PRIME TREED SEWERED LOTS off MacKenzie on the top best part of Oakwinds Street. Fully serviced with fully paid, paved road, curb, gutter, water main, drain, 1-3 of underground wiring. Neighboring homes $38,000 to $42,000. Our lots from $8,500 up. Area 8,400 square feet up. We urge you to see us for a reasonably priced custom built home.
KASAPI CONSTRUCTION
538 Dupplin Road Phone 386-6191
A. A. KASAPI 592-6081

SAVE, DEAL WITH
THE OWNER DIRECTLY
Salem Sea-Sites Ltd., 598-5782 or Our resident Representative David Bailey, on Neptune Rd., 656-4694. Beautiful ½ acre serviced lots at Swartz Bay, off Landsend Road. Own financing service. Easy terms.
SALEM PARK DIVISION

50'X'40' LIGHT INDUSTRY LOT with rentable home in spotless condition. Located in the city on one of the very best locations for small commercial and industrial enterprises. Asking $21,900. Also good for trailer, boat and car sales. For information phone J. ETTEMA at 383-7115.
Ettema Realty Ltd.
1802 Cook St.

VERY POSSIBLE, YOUR LAST chance to buy low cost holding property in Greater Victoria area. Only 10 lots left now out of original 59. Just 4½ miles north of Victoria City Hall. Each 55x138 at full price of $1950, with 10% down, balance over 5 years. At $37 per month. (Effective interest of 12%). Call 385-6034, leave message, will call back.

JUST OUT
Of Saanich — first acre in HIGHLANDS, 100 feet from pavement. Partly cleared, deep new drilled well, small buildings, hydro in. See this woodsy fairyland — asking $9,300. Make an offer. EVELYN PERSICKE 479-1667 or Res. 383-3929. J. H. Whittome and Co. Ltd. Royal Oak Branch.

MT. DOUGLAS PARK
8.15 acres beautifully timbered property. High view of straits and Olympics. Asking $67,000. Low down payment. DON ROBBINS, 592-7641. MADGE HOLE, 382-5369, or 386-1361.
Canada Permanent Trust

CENTRAL SAANICH
100x250'. Some views of Malahat. Good 2nd growth timber. Western exposure. Asking $7,000. Open to reasonable offers. DON ROBBINS, 592-7641. MADGE HOLE, 382-5369, or 386-1361.
Canada Permanent Trust

METCHOSIN
2-3 ACRE LOTS
Some with sea view and mountain view, some with stream frontage. City water available. Suitable for V.L.A. Seabrook Estates, phone 384-2069.

WHERE ELSE
Can you buy NINETY THOUSAND SQUARE FEET of beautiful private view land for $5,750? Metchosin only, call — 478-1227, DESMOND HOLMES, 384-8126.
PEMBERTON, HOLMES LTD.

SHAWNIGAN HILL. STILL twice the size for half the price. Lovely view lots — 1 acre and 3. Naturally treed. Paved road, power and water. Walking distance to lake or village. 743-2471 or 478-5267.

LANGFORD $7,500
¾-ACRE LOT, PERK TESTED, HIGH LOCATION, BEAUTIFULLY TREED, CONSIDERABLE ROCK. AREA OF QUALITY HOMES. A DESIGNER'S DREAM. MARLIN AGENCIES LTD. 598-4564.

SEAVIEW LOT
135x70 perc tested, paved rd. and curbs in $11,000.
388-4271 Lorraine Ziegler 592-1768
J. H. Whittome and Co. Ltd.

2 LOTS IN OAK BAY
University area. Between 2025 and 2035 Cedar Hill Cross Rd.
$12,900 and $13,400 terms
Afternoons 477-6666 Eves. 592-3162
Builders and Developers

CAREY ROAD — high view lot, approx. 60'x100' —sewered. Asking $6,950. JACK CLOVER, 385-7761.
D. F. Hanley Agencies Ltd.

BENHOMER RD OFF METCHOsin Road, an excellent 70' lot. Try $7,950. Don Tregear, 383-4141. City Trust.

COLWOOD LOT ON LYNNLARK off Sooke Rd., 85'x115'. Perc tested. On water and Hydro. $7,800 or offer. 385-2743.

HIGH CORDOVA BAY, SEA view with trees and seclusion, new well developed subdivision. well-developed subvisions. 658-5928.

SEA VIEW, HIGH CORDOVA Bay, 95x135. Perc tested, storm drains, $13,500. 477-3305.

SEAVIEW AND TREED LOTS IN Ardmore district. Perc. tested by owner, 656-4856.

¾-ACRE CORDOVA BAY VIEW. Saturna Place, $11,900. Inquiries 960 Quadling, Coquitlam, B.C.

LOT IN DEAN HEIGHTS EStates for sale. $8500. 652-2584.

273 PROPERTY FOR SALE

DEVELOPERS OPPORTUNITY
Over 11,000 sq. ft. zoned M-1 just off Douglas on Kings Road. Priced at $3.50 per sq. ft.
DAVE TAYLOR or BILL SIDHU
382-4251
RITHET AGENCIES LIMITED

Good level apartment site in James Bay — 19,000 sq. feet. Houses have been removed. For further information call:
DAVE TAYLOR or BILL SIDHU
382-4251
RITHET AGENCIES LIMITED

5 PLUS ACRES — IN TOWN and large home — overlooks valley and Mt. Baker views. Almost 6 acres of excellent horse or HOBBY farm land with a great potential for the near future — CAN'T MISS! Sewers nearby. Price $84,000.
EVELYN PERSICKE
479-1667 383-3929
J. H. Whittome and Co. Ltd.
Royal Oak Branch

SIDNEY ACREAGE
Excellent potential 1.73 acres — approximately 478 ft. on Lochside Drive — close to beach, level lots.
ASKING $27,900
D. BECKNER
598-1391 386-2111
Montreal Trust

MILL BAY
WATERFRONT, ACREAGE
LOTS, FARMS
Call "land specialists", 743-5525
Malahat Realty Ltd.
Mill Bay, B.C.

PALM DESERT, CALIF. 92260. Piper Real Estate, Rentals and Sales. Write for details, Vera Gordon, manager, 73—744 Hwy. 111.

METCHOSIN DISTRICT
2-acre lots — $6,500 and up
REX HUGHES AGENCIES
LIMITED
478-1729

½ ACRE. RAINVILLE ROAD, hydro, water, VLA approved, $7,000. 477-5491.

274 PROPERTY WANTED

CASH — TOP PRICES
FOR SUBDIVISION LAND OR
APARTMENT SITES.
PARK PACIFIC APTS.
388-5491

VICKERY AND SONS LTD.
LOTS OR ACREAGE IN ANY AREA
592-6149 592-6622

CASH FOR BUILDING LOTS ON sewer 386-6191.

CASH FOR DUPLEX, 4-PLEX lot or acreage. 658-8805.

280 ACREAGE FOR SALE AND WANTED

ENJOY THE PRIVACY
OF
YOUR OWN 24 ACRES
This property is well treed, offers sea glimpses and is within 15 minutes of downtown Victoria. An excellent buy at
$54,000
384-8126 J. BONAR LAW
PEMBERTON, HOLMES LTD.

8 ACRES, HAPPY VALLEY Road, suitable for horses, development, etc. Owner may trade for revenue, etc. A good investment opportunity here. Asking price $26,000 O.N.O. Call CONNIE WEYELR 592-1961 or 388-6231. Island Pacific Realty Ltd.

CASH
For property in the Greater Victoria area including Colwood and Metchosin.
KASAPI CONSTRUCTION
CO. LTD., 386-6191

ACREAGE FOR SALE?
Large or small, with or without home building lots, etc. Call GEORGE CHAN, the specialist in Land. 386-2955. Mayfair Realty Ltd.

LOTS AND ACREAGE NEEDED immediately for all cash. Preferable Colwood and Sooke way. FREDDY STARKE 388-6231 or 384-9633 Island Pacific Realty.

18 ACRES — $22,900 — PAVED road 9-mile circle — Information from "ARMY" ARMSTRONG. J. H. Whittome and Co. Ltd., 388-4271, Res. 479-2855.

29½ ACRES, NORTH SAANICH, $2,200 per acre. Don Tregear 383-4141, City Trust.

HAPPY VALLEY
For sale by owner. Approx. 12 acres. 478-1190.

BUY
SELL
TRADE
Through
CLASSIFIED

"The Major Market for
Many Mini Items"

285 UP-ISLAND PROPERTIES

PARKSVILLE, B.C.
FIVE ACRES ONLY 4 MILES TO PARKSVILLE: Gentle slope and small clearing. Highway frontage. Perfect for the family that appreciates the outdoors. Only $5,750 full price, No. 117.

3-BR RUSTIC RANCHER: WITHIN Parksville — 3 blocks to beach, only 2 years old, with fireplace, wall-to-wall carpet, sliding patio doors. carport and separate garage. Landscaped. Only $21,500. No. 263.

NORTH OF QUALICUM: Brand new cottage one block to beach. Weekend delight or retirement. Insulated, 100 amp. wiring. ONLY $8,950. No. 253.

PEARSON REALTY LTD.
Box 399, Parksville, 248-6127

1—74 ACRES ON THE OLD HIGHway between Duncan and Lake Cowichan. Gently sloping and well treed. Could be developed as a farm or held as an investment. Can be bought as a whole or as parcels ranging from 10 acres to 43 acres. Priced at $825 per acre.

2—160 acres near Errington which would make an excellent dairy farm. Over 100 acres of cleared bottom land, the balance in light brush. Priced at $500 per acre.
DAVE TAYLOR or BILL SIDHU
382-4251
RITHET AGENCIES LIMITED

COLUMBIA BEACH
See to believe — South to Qualicum V.I. 9 houses ready, golf, fishing, skiing, boating. Sewerage plant, underground wiring, gravity water. Zorkin 753-3461 Nan.

290 FARMS FOR SALE AND WANTED

N. SAANICH — 12 ACRES
Fenced and cross fenced. Excellent riding ring. 6-stall barn with tack room. Work shop with office space. Split-level near-new home offers 1,925 sq. ft. of living area. Spacious living rm., dining rm. and well-planned kitchen with eating area. 3 bdrms. and 4-pce. vanity bath (upper level). Den or family rm. opens out to the patio and play yard. Large rec. rm., 2-pc. bath and concealed utility complete lower level. Beautifully treed but mostly cleared pasture. Asking $79,900.
ADELINE NICHOL — 386-2911
Shirley Philps' Homefinders Ltd.

293 GULF ISLANDS PROPERTIES

HORNBY ISLAND WATERFRONT and PARK LOTS

Choice, treed, level, waterfront and inside park-like lots of approximately ½ acre in size. Waterfront lots border on white sandy beach, salmon fishing at door, oysters close too. Government park for hiking and bike riding. Priced at $8,000 to $12,000 with terms as low as 1% down, 1% per month, 8½% interest on unpaid balance, open agreements. Inside lots from $1,650 to $2,500 with same terms. For information and brochures contact Frank McLaughlin or Bert Yearsley 754-2311 at Sandpiper Beach 335-2256; Whaling Station Bay Estates 335-2429; and on Galleon Beach, Ted Rodwell — c/o Nanaimo Realty Co. Ltd., Box 518, Nanaimo, B.C.

PENDER ISLAND

$9,600

Cosy 3-room home tucked on lot 100'x178'. An ideal hideaway. Completely furnished and outfitted ready for your occupancy. Call Mrs. F. Mauser for directions and particulars: 598-5062 or 384-8001. Broadview Properties Ltd.

GABRIOLA ISLAND — PLEASant ½ acre lot, 10 minute walk from Ferry, 2 minute walk to beach. $3,500. 385-1625 evenings.

WHAT COMES AFTER ANTIQUES?

Lots of people when you advertise them with CLASSIFIED ADS

PHONE 386-7121

Monday through Saturday

Alberta Club Tops Field Hockey Play

CALGARY — Alberta won six straight games to win the seven-team, round-robin Canadian Regional women's field hockey tournament here.

Alberta opened with two wins Saturday, 5-1, over Atlantic Region and 4-2 over defending-champion Ontario, scored two shutouts Sunday, 7-0 over Quebec and 4-0 over Manitoba and finished Monday with a 6-0 victory over New Brunswick and 3-2 decision over British Columbia.

B.C. carried a 5-0 record into the match against Alberta, downing Ontario, 3-1, in a morning match.

The second-place B.C. team beat Atlantic Region, 3-1, and Quebec, 6-0, on Sunday.

Caroline Penn of Victoria, who led the B.C. team to two victories Saturday with eight goals, scored four more Sunday against Quebec. Diane Whittingham, also of Victoria, scored twice against Quebec.

Caroline Penn of Victoria led the B.C. comeback against Atlantic Region, which held a 1-0 halftime lead, scoring two goals. Another Victoria player, Janet Williams got the other goal for the winners.

Against Ontario, Miss Penn, Kelly Shepard of Victoria and Janet Evans of Vancouver were the B.C. scorers.

Miss Evans and Miss Whittingham got the goals against Alberta.

Victoria XVs Top Visitors

Seattle Rugby Club returned home Sunday night with one win and three losses in four exhibition matches with local clubs during the weekend.

Castaways completed a sweep over the visitors Sunday — with the first team winning, 6-0, and the second side, 28-6 — at Carnarvon Park.

Fly-half Gillie Greig scored a try and fullback Cliff Yorath converted to provide Castaways' points in the main game.

On Saturday, Seattle's first team defeated Saanich Velox, 16-0, but Velox II won, 20-12.

McMurran Heads Qualifiers

Jim McMurran shot a three-over-par 73 Sunday at Royal Colwood Golf Club to lead the 32 qualifiers into match-play competition for the club championship.

Bruce Pelmore and Fred Ranson were two strokes behind McMurran. In a group of five at 76 were defending-champion Art Carey, former-winner Lawrie Kerr, Bruce Chisholm, John Baird and Blair Wilson.

Scores of 83 or better made the championship flight with a draw held for the 32nd spot between the 11 with 84s.

Match-play rounds will continue for four weeks.

Nettles Sets Double-Play Record

NEW YORK (AP) — Craig Nettles of Cleveland Indians set a major league fielding record for third basemen Friday night against New York Yankees.

The Indians third baseman participated in his 50th and 51st double-plays of the season, snapping the record of 50 set by Harland Clift of the old

Tasker Paces Roadrunners

NEW WESTMINSTER — Dave Tasker bounced in six goals to lead Richmond Roadrunners to a 13-11 win over Peterborough PCOs Monday night in the Canadian junior lacrosse playoffs here.

Roadrunners lead the best-of-seven series, 3-2, with the sixth game scheduled for Wednesday.

Tasker, who scored seven goals in Richmond's opening victory, scored twice while his team was a man short.

Touring XV Scores Win

NEWPORT, Wales (Reuter) — Fullback Barry Burnham kicked his third penalty goal with the last kick of the game to give the Canadian national rugby team a 17-15 win over a Monmouthshire under-25 side Saturday to open a five-match tour of Wales.

Burnham and Welshman Robin Williams kicked two penalty goals to make it 6-6 and then Newport flanker Geoff Evans scored a try and Williams converted for a 12-6 half time lead.

The Canadians went ahead, 14-12, with tries by Spence McTavish and Charlie Plester but Williams kicked another penalty goal for a 15-14 edge 10 minutes before the end.

Win Buttons

Gordon Verley and Harold Morrow of Victoria took the Victoria Seniors button Saturday by beating Moke Morgan and John Carlow on the 14th hole at the Victoria Golf Club.

Shinerama Pulls $8,500

About 500 volunteer shoeshiners raised an estimated $8,500 Saturday in the third annual Shinerama blitz for cystic fibrosis research in Victoria. Co-ordinator Greg Fraser, a University of Victoria student, said Saturday night the preliminary total was $8,212.31, but some shiners were still working, and their money would likely put the blitz over its $8,500 goal.

Bad Luck Hits City Drivers

MONROE, Wash. — Gary Kershaw of Victoria won the fast heat Sunday at the National Association for Stock Car Auto Racing's northwest championship meet at Evergreen Speedway.

But Kershaw, who also finished second in the trophy dash, ran into a litle bad luck in the super-stock main event when he was knocked out on the 12th lap after a car he was trying to lap spun out and forced him off the track. Don Dowdy of Yakima won the 100-lap event and Joe Macmurchie of Victoria was sixth.

Veteran driver Dave Cooper of Victoria blew his car's engine on the 50th lap of the feature race. He was running second at the time.

BCJHL Elects New President

PENTICTON (CP) — Lawyer Dennis Coates of Kamloops has been elected president of the British Columbia Junior Hockey League, replacing Dr. Arnold Lowden of Penticton.

Dr. Lowden resigned from the post he held through last season because of his new connection with the Penticton entry in the league. He is president of Penticton Hockey Club (1971) Ltd., which operates Penticton Broncos.

Thistle Loses

LONDON (CP) — St. Johnstone beat Partick Thistle, 2-0, in a Scottish League Cup quarter-final first-leg soccer match Monday night.

LUNDS
926 FORT ST.
AUCTION
TONIGHT AT 7
View Until Saletime

CARS
1969 Triumph TR6
3.8 Estate Jaguar Mk. 2
18,000 and 42,000 miles respectively.
TO BE SOLD AT 8 P.M.
Subject To Reserves.

"WILLIS"
BABY GRAND
PIANO
SUITES
FOR ALL ROOMS
Pr. of China Cabinets
Desks, Small Chests
Top Quality 9-Pce.
Oak Dining Suite
Bedroom Furnishings

Near New Appliances
Auto Washer and Dryer Set
Chest, Deepfreeze, "Maytag"
Port. Dishwasher
(Cost approx. $400)
Banjo, Guitar, Bicycles

LUNDS AUCTIONEERS & APPRAISERS PHONE 386-3308

Rash of Thefts Hits Courtenay

RCMP Seek Furniture 'Mover'

COURTENAY — A rash of breaking, entry and theft from local merchants continued to plague RCMP over the weekend, according to the report book.

A converted bus found in a lane in downtown Courtenay at 3:35 a.m. Sunday contained a large quantity of furniture, color TVs and other property belonging to T. Eaton Co.

Later it was discovered Eaton's store had been entered as well as Finlayson Furniture less than half a block away.

RCMP say a man was seen running from the vicinity of the bus and is now being sought for questioning.

Sunnydale Golf and Country Club was once again the scene of a break-in and police say entry was gained through a rear window. An undetermined amount of money was taken from a cigarette machine and about 16 bottles of liquor. The office was also ransacked.

Mrs. Ethel Pearson, Comox, reported that her car had been stolen from the Elk Hotel parking lot between 10:30 p.m. Sunday and 12:30 a.m. Monday. Police are searching for a blue and white 1960 Chevrolet bearing licence number BDF 757.

A three-car accident in Courtenay at 5:45 p.m. Sunday has resulted in a Victoria man, Arthur E. Fewings, 43, being charged with following too closely.

His car had $600 damage to the front end.

Others involved were Howard Chrysler, Courtenay, whose car received $200 damages and Aubrey Snow of Powell River.

Only one of six cases set for police court Monday proceeded.

Dennis Leslie Grimshaw, Port Alberni, 31, pleaded guilty to driving with a blood alcohol count in excess of .08 per cent.

He was checked after police clocked his car by radar, driving in excess of the speed limit. His breath test reading was .12 per cent RCMP said.

Grimshaw said he needed his licence for work. He was fined $300 and prohibited from driving for four months except on work days between 5:30 a.m. and 5:30 p.m.

All other cases which were remanded dealt with liquor, assault of peace officer, refusing a breath test, driving without insurance, leaving the scene of an accident and false pretences.

B.C. Records Broken At Athletics Meet

DUNCAN — The Cowichan Valley Athletic Club won the team aggregate trophy with 499 points during the Vancouver Island track and field championships over the weekend at Victoria and Duncan.

The Flying "Y" Track Club was second with 390 points and third was Nanaimo Track Club with 243 points. About 200 athletes participated.

The outstanding athlete trophy went to Ted Roberts of the Alberni Track and Field club.

The junior relay trophy was awarded to the Victoria Track Club.

Gordon Grant of Cowichan Valley Athletic Club (Ceevac) broke the B.C. record for 10-year-old boys with 2.32.3 secs. in the 800 metres.

It is believed Louise Harrison of the Powell River Track Club broke the Pee Wee Girls javelin B.C. record with a throw of 80 feet, 11½ inches.

Individual trophy was presented to CEEVACS with 253 points. Girls' trophy and boys' trophy went to the same club with 246 points.

Ferry Picks Up Soaked Sailors

VANCOUVER (CP) — Two men spent half an hour in the waters of Georgia Strait when their 16-foot dinghy capsized.

Twenty-year-old John Franklin and Brian Conroy, both of Vancouver, were spilled into the water Sunday night. They were rescued by a British Columbia ferry when a crew member spotted the flashlight they were signalling with.

The two were taken to Nanaimo but allowed home after hospital treatment.

Age No Problem

COURTENAY — Continuing Education Week in Courtenay school district will finish with an open house next Saturday.

The announcement was made by Vic Camilleri, director of continuing education in a written statement.

He stated: "It is our hope that this will serve to arouse your interest and make you aware of your learning potential. We will display items of interest, provide you with information and emphasize the benefits of the program.

"The rest is up to you: you must identify these benefits and apply them to your own needs.

"This week simply reminds us all that our learning process does not have to cease when we leave formal school. It is a time to pause a little and ponder the possibilities and opportunities to enrich our life with renewed mental and physical vigour.

"Age is no problem: what will make it difficult for you to learn is extended inactivity. Your faculties must remain active if they are to retain that sharpness and capacity to absorb new information effectively."

He added: "In fact, the capacity for learning increases as the person matures, provided that this capacity is exercised with persistence."

Doors will be open to the public at 2:30 p.m.

Camilleri said: "We hope to have several items relating to some of our courses on display which will help visitors appreciate the potential of those courses.

"We will also have outlines of courses being offered which will amplify the information in the brochure."

All the academic courses offered attracted sufficient interest to let them all continue, the director noted.

It is not too late for any persons who may still want to enrol in these courses.

SUBURBAN
SELL
FORD TRUCKS
386-6131

Magnavox

The famous name in TV and Stereo comes to Canada.

MAGNAVOX HISTORY

The Magnavox story is one of sixty years' leadership and excellence in the electronics field, a reputation the company has enjoyed since its inception.

Magnavox innovations quickly established the company as a leader in the electronics industry, a position it still holds, now in the manufacture of colour television and stereo.

Magnavox success has always resulted from constant awareness that continuing research builds better products, and that electronics have wide applications that can improve the quality of modern living.

The company continues to grow—always meeting the challenges of tomorrow with the same skill and imagination that have produced Magnavox excellence. Magnavox—sixty years a leader in quality electronics.

Your Magnavox Dealer

Magnavox insures its reputation and your enjoyment by selling directly to exceptional dealer outlets only. These companies are specially chosen for their proven reputation for dependable sales and service, and for their knowledge of the electronic equipment market. You get service to match the magnificent quality of Magnavox home entertainment products.

PREMIERING ITS NEW LINE OF MAGNIFICENT HOME ENTERTAINMENT PRODUCTS.

NOW IN CANADA...Colour Television and Stereo from Magnavox. A magnificent collection of sights and sounds that combine Magnavox engineering with matchless furniture craftsmanship.

Magnavox brings TAC to Canada. Our Total Automatic Colour System gives you perfectly tuned picture, perfect colour intensity, and perfect flesh colours—every time—every station.

Magnavox Stereo incorporates advanced solid-state circuitry in every set to give you the utmost in concert hall realism.

Magnavox has everything you want in Colour Television and Stereo, offering the widest possible choice of styles, audio and video specifications, and prices. We invite you to see and hear these outstanding examples of Magnavox leadership, excellence...and innovation.

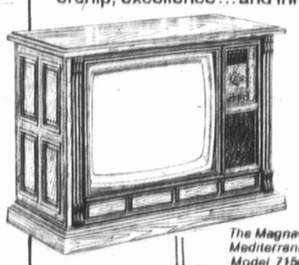

The Magnavox Mediterranean, Model 7156

The Magnavox Portable Colour, Model 6414

The Magnavox Mediterranean, Model 6286

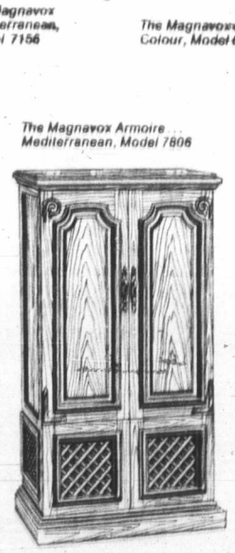

The Magnavox Armoire Mediterranean, Model 7806

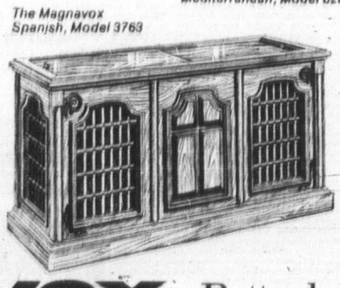

The Magnavox Spanish, Model 3763

SINCE 1911 LEADERSHIP and EXCELLENCE IN ELECTRONICS

Magnavox Better looking than ever before

The Traders Home Furnishings & Appliances Ltd.
715 Finlayson Street, Victoria, B.C. (604) 388-6264

Active Radio & T.V.
2170 Oak Bay Avenue, Victoria, B.C.
(604) 598-5722

AND FINE DEALERS THROUGHOUT VANCOUVER ISLAND

NOTICE TO CREDITORS
In the mater of the estate of JAMES EDWARD STEWART, formerly of 181 Sunnydale Road, Qualicum, British Columbia, deceased.
NOTICE IS HEREBY GIVEN that creditors and others having claims against the estate of the above deceased are hereby required to send them to the Montreal Trust Company, 1057 Fort Street, Victoria, British Columbia, before the 23rd day of October, 1971, after which date the Executor will distribute the said estate among the parties entitled thereto having regard only to the claims of which it then has notice.
VAN CUYLENBORG & GRAY,
204-645 Fort Street,
Victoria, B.C.
Solicitors to the Estate

DEFENCE CONSTRUCTION (1951) LIMITED
PROJECT: Paving and Road Repairs, CFB Esquimalt, B.C.
File: ES 16310
SEALED TENDERS, marked as to content addressed to the undersigned will be received until 3:00 p.m. E.D.T.
FRIDAY, October 8, 1971
Plans, specifications and tender forms will be on view at Construction Associations at Vancouver and Victoria and DCL Vancouver Branch and Site Offices and may be obtained by Prime Contractors only from DCL Plans Section, Ottawa, at the address below on deposit of $25.00 payable to Defence Construction (1951) Limited.
Security deposit as called for in the Tender Documents must accompany tenders.
N. J. Smith, Secretary,
Defence Construction (1951) Limited
225 Metcalfe Street,
OTTAWA, Ontario
Postal Code K1A 0K3.

NOTICE TO CREDITORS AND OTHERS
IN THE MATTER OF THE ESTATE OF HARRY SWIFT, late of 2857 Philip Street, Duncan, B.C.
NOTICE IS HEREBY GIVEN that creditors and others having claims against the estate of the above-named deceased are hereby required to send them to the undersigned Executors at P.O. Box 880, Victoria, B.C., before the 31st day of October, A.D. 1971, after which date the Executors will distribute the estate amongst the parties entitled thereto, having regard only to the claims of which they then have notice.
VERA BESSIE IRMA BURROWS,
THE ROYAL TRUST COMPANY,
Executors
By their Solicitors
MESSRS. HORNE, COUPAR, MacMINN & ROBERTS.

NOTICE TO CREDITORS AND OTHERS IN THE MATTER OF THE ESTATE OF HORACE GRAHAM WYATT, late of 3680 Richmond Avenue, Victoria, B.C.
NOTICE IS HEREBY GIVEN that creditors and others having claims against the estate of the above-named deceased are hereby required to send them to the undersigned Executor at P.O. Box 880, Victoria, B.C., before the 16th day of October, A.D. 1971, after which date the Executor will distribute the said estate amongst the parties entitled thereto, having regard only to the claims of which it then has notice.
THE ROYAL TRUST COMPANY,
Executors.
By its Solicitors
MESSRS. HORNE, COUPAR, MacMINN & ROBERTS.

NOTICE TO CREDITORS
In the matter of the Estate of KATE ISABEL ALLSOP, formerly of 758 Island Road, Victoria, British Columbia, deceased.
NOTICE IS HEREBY GIVEN that creditors and others having claims against the estate of the above-named deceased are hereby required to send them to The Royal Trust Company, 1205 Government Street, Victoria, British Columbia, Executor, before the 29th day of October, 1971, after which date the Executor will distribute the said estate among the parties entitled thereto having regard only to the claims of which it then has notice.
THE ROYAL TRUST COMPANY
Executor
By its Solicitors
Messrs. Pearlman & Lindholm.

Quietly

Paper Czars Gather

Five days of business meetings of publishers of Canada's leading daily newspapers began Sunday at the Empress Hotel.

Absent are representatives of the Toronto Telegram, fourth largest Canadian daily which is going through the throes of ceasing publication.

Taking part in the meetings are members of the Canadian Daily Newspaper Publishers' Association and executives of the Canadian Press, the papers' co-operative news-gathering agency.

The sessions are not open to the press because they are "strictly concerned with business matters," a CDNPA spokesman told the Colonist Monday. But he did not rule out the possibility of an open meeting, press conference or press release on Thursday, the final day.

Wheel Meals Needed

Central Saanich Ald. Margaret Salt told council Monday night there are about 20 residents of the municipality who would use a meals-on-wheels service.

She said the meals will cost the recipients 75 cents each and she hopes that a service club will take on the project.

Ald. Salt explained the meals would be prepared by Goodwill Enterprises kitchens in Victoria and brought to the municipality by truck where they would then be turned over to volunteer drivers with cars for distribution.

It is hoped the service will be available to Central Saanich residents by the end of the year.

Council also decided in favor of a bid by the Central Saanich Lions Club to have the first Saturday in August set as Central Saanich Day with festivities which will include the crowning of a queen, to be held in Centennial Park.

Fishboat Due In Kodiak

JUNEAU, Alaska (AP) — A Russian fishing vessel, seized Saturday after the coast guard reported it had violated the United States' 12-mile limit, was being escorted Monday to Kodiak, Alaska.

The vessel, being escorted by the coast guard cutter Citrus, was due to arive in Kodiak late Monday.

THE CORPORATI
DISTRICT OF
REGISTER
FOR
1971-1972 LIST OF

QUALIFIED PERSONS, other coming under the categories li have their names entered on t List of Electors for 1971-1972, n declaration with the Municipal Oak Bay. This may be done i be not later than 5 p.m. Thursd All Electors must be Canadian c subjects, of the full age of 19 ye

RESIDENT ELECTORS—Resid continuously for not less th the Municipality immediat mission of the declaration p names are not entered o electors.

TENANT ELECTORS—Persons which are, and have been c than six months immediat mission of the declaration p occupation of real property and whose names or the na entered on the list as owne electors.

A resident-elector whose name list may have his name bro making a new declaration prov confirmation of qualification for to him, and returns it to the C above stated time.

CORPORATIONS are not auton list and those qualifying as ow tenant-electors must file a writte some person of the full age of 1 dian citizen or other British su vote on behalf of such Corporati

No names, other than propert electors or tenant-electors fili firmation will be carried forwar

Declaration forms are obtainabl 2167 Oak Bay Avenue.

Quietly

Paper Czars Gather

Five days of business meetings of publishers of Canada's leading daily newspapers began Sunday at the Empress Hotel.

Absent are representatives of the Toronto Telegram, fourth largest Canadian daily which is going through the throes of ceasing publication.

Taking part in the meetings are members of the Canadian Daily Newspaper Publishers' Association and executives of the Canadian Press, the papers' co-operative news-gathering agency.

The sessions are not open to the press because they are "strictly concerned with business matters," a CDNPA spokesman told the Colonist Monday. But he did not rule out the possibility of an open meeting, press conference or press release on Thursday, the final day.

Fireman's Dismissal Upheld

Delay by Union Cited in Verdict

A three-man arbitration board has upheld by a vote of 2-1 the dismissal of Dale Kuster by Saanich fire department on June 30, 1970, municipal personnel officer William Locker told the Colonist Monday.

Locker said two of the board members felt there was "undue delay" by Saanich Firefighters Union, Local 967, in bringing the dismissal to arbitration.

Kuster was taken on staff in January, 1966, and was dismissed a year ago last June 30. He picketed the main Saanich firehall last March and April and the union later took up the issue and went to arbitration.

The reason given for his dismissal was that his eyes were not up to required standard. Kuster said he was fired for growing a moustache and letting his hair grow longer.

The arbitration board decision is binding but an appeal could be made on a point of law.

Harvey Agnew Dies

Dr. Harvey Agnew, whose consulting firm three years ago wrote a master plan for hospitals in Greater Victoria, has died in Toronto at the age of 76.

The Agnew, Peckham Report of 1968, was commissioned by regional and provincial governments. A thesis on extended-care beds is the most significant portion of the report that has been accepted or implemented by local authorities.

Agnew died Saturday after a brief illness. He established the University of Toronto's department of hospital administration in 1946 and retired from it in 1961.

Wheel Meals Needed

Central Saanich Ald. Margaret Salt told council Monday night there are about 20 residents of the municipality who would use a meals-on-wheels service.

She said the meals will cost the recipients 75 cents each and she hopes that a service club will take on the project.

Ald. Salt explained the meals would be prepared by Goodwill Enterprises kitchens in Victoria and brought to the municipality by truck where they would then be turned over to volunteer drivers with cars for distribution.

It is hoped the service will be available to Central Saanich residents by the end of the year.

Council also decided in favor of a bid by the Central Saanich Lions Club to have the first Saturday in August set as Central Saanich Day with festivities which will include the crowning of a queen, to be held in Centennial Park.

Trustees Told

Saanich Doubles Sewer Charges

Greater Victoria school board was told Monday night that Saanich has doubled its sewer service charges to the school district during the past year.

The board has received an invoice of $3,708.80 for sewer user charges for 1971. The bill last year was $1,562.

After several trustees said Saanich should provide a complete explanation for the doubling, it was pointed out that it was the only municipality that has increased its sewer charges to any degree during the past year.

(The board operates schools in Victoria, Oak Bay and Esquimalt as well as the southern part of Saanich.)

Chairman Allan McKinnon said he expected all of Saanich's sewer users, not only Greater Victoria school board, have had their charges doubled during the past year.

Storm Strikes

CRESTON, (CP) — A sudden storm, with winds of more than 35 miles an hour, swept British Columbia's Creston Valley Sunday night, toppling farm buildings, damaging the apple crop and causing power failures.

Mike Sanders, district horticulturalist of the provincial agricultural department, said Monday damage to the apple crop was serious but less than had been expected.

Fishboat Due In Kodiak

JUNEAU, Alaska (AP) — A Russian fishing vessel, seized Saturday after the coast guard reported it had violated the United States' 12-mile limit, was being escorted Monday to Kodiak, Alaska.

The vessel, being escorted by the coast guard cutter Citrus, was due to arive in Kodiak late Monday.

Ford's compact Maverick is the most successful new car in automotive history."

Maclean's Magazine

See it! Drive it! Four-door or Two-door, at

Peter Pollen FORD

Yates at Cook 384-1144

SUBURBAN FORD SERVICE

386-6131

Classified—For Easy Reference

THE CORPORATION OF THE DISTRICT OF OAK BAY

REGISTER NOW FOR 1971-1972 LIST OF ELECTORS

QUALIFIED PERSONS, other than property owners, coming under the categories listed below, wishing to have their names entered on the Oak Bay Municipal List of Electors for 1971-1972, must file the necessary declaration with the Municipal Clerk, Municipal Hall, Oak Bay. This may be done immediately, but must **be not later than** 5 p.m. **Thursday, September 30, 1971.** All Electors must be Canadian citizens or other British subjects, of the full age of 19 years.

RESIDENT ELECTORS—Residents who have resided continuously for not less than six months within the Municipality immediately prior to the submission of the declaration provided for and whose names are not entered on the list as owner-electors.

TENANT ELECTORS—Persons who, and Corporations which are, and have been continuously for not less than six months immediately prior to the submission of the declaration provided for tenants in occupation of real property within the Municipality, and whose names or the names of which are not entered on the list as owners-electors or resident-electors.

A resident-elector whose name appeared on last year's list may have his name brought forward without making a new declaration provided he completes the confirmation of qualification form **which will be mailed to him,** and returns it to the Clerk not later than the above stated time.

CORPORATIONS are not automatically placed on the list and those qualifying as owners of property or as tenant-electors must file a written authorization naming some person of the full age of 19 years who is a Canadian citizen or other British subject to be its agent to vote on behalf of such Corporation.

No names, other than property owners, or resident-electors or tenant-electors filing the necessary confirmation will be carried forward from last year's list.

Declaration forms are obtainable at the Municipal Hall, 2167 Oak Bay Avenue.

E. H. HART,
Municipal Clerk

the Bay

THE SUIT IS NEWS

Especially in this posh wool plotting in brown/beige checks by Wetherall, designer of world-renowned Bond Street Sportsclothes. Bold as brass, slash-pocketed, it's unbeatable for this season's revival of classic looks. Done to perfection with raglan sleeves, longer jacket and straight skirt, you'll wear it belted or not, for town or country jaunting. Sizes 12-16. Other Fall tones available. Exclusive to the Bay.

Wetherall Shop, DOWNTOWN, VICTORIA **$135**

This is **THE** *suede boot for you for fall*

M20 The rage in London and New York . . . now yours at the Bay. Imagine yourself neck to toe in a ribby leotard with a leather tunic to the hip and this soft suede boot crushed like a glove on your leg . . . or reaching up over coloured tights to make a slim lined leg with hot pants or long coats that swing open as you walk. Lean and supple, they're side zippered and stand on 2-inch heels. Have yours in beige, black, dark brown or coppertone. Burgundy and tan also available, Downtown only. 5-9. **Pair $25**

Fashion Boots, DOWNTOWN, LOUGHEED, RICHMOND, VICTORIA

Hudson's Bay Company

DAILY STORE HOURS 9:30 A.M. 'TIL 6 P.M.
THURSDAY AND FRIDAY 'TIL 9:30 P.M.

THERE'S MORE FOR YOU DOWNTOWN

GOLDEN

accents for autumn's new-found elegance

It's the new chic by Vendome that gets it all together with an exotic splendour. Belts to girdle your waist with glitter . . . pendants for dramatic accents against a deep toned dress - dazzling on bare skin. (Wear them backwards too - an intriguing way with a backless dress!) Most pendants have matching dangle earrings. All flashing in gold colour metal.

M1 Pendant 7.50
M2 Matching earrings $5
M3 Pendant $5
M4 Matching earrings $5
M5 Pendant $5
M6 Matching earrings $5
M7 Belt $6
M8 Rope, can double as 35" belt. $5

Fashion Jewellery, DOWNTOWN, LOUGHEED, RICHMOND, VICTORIA

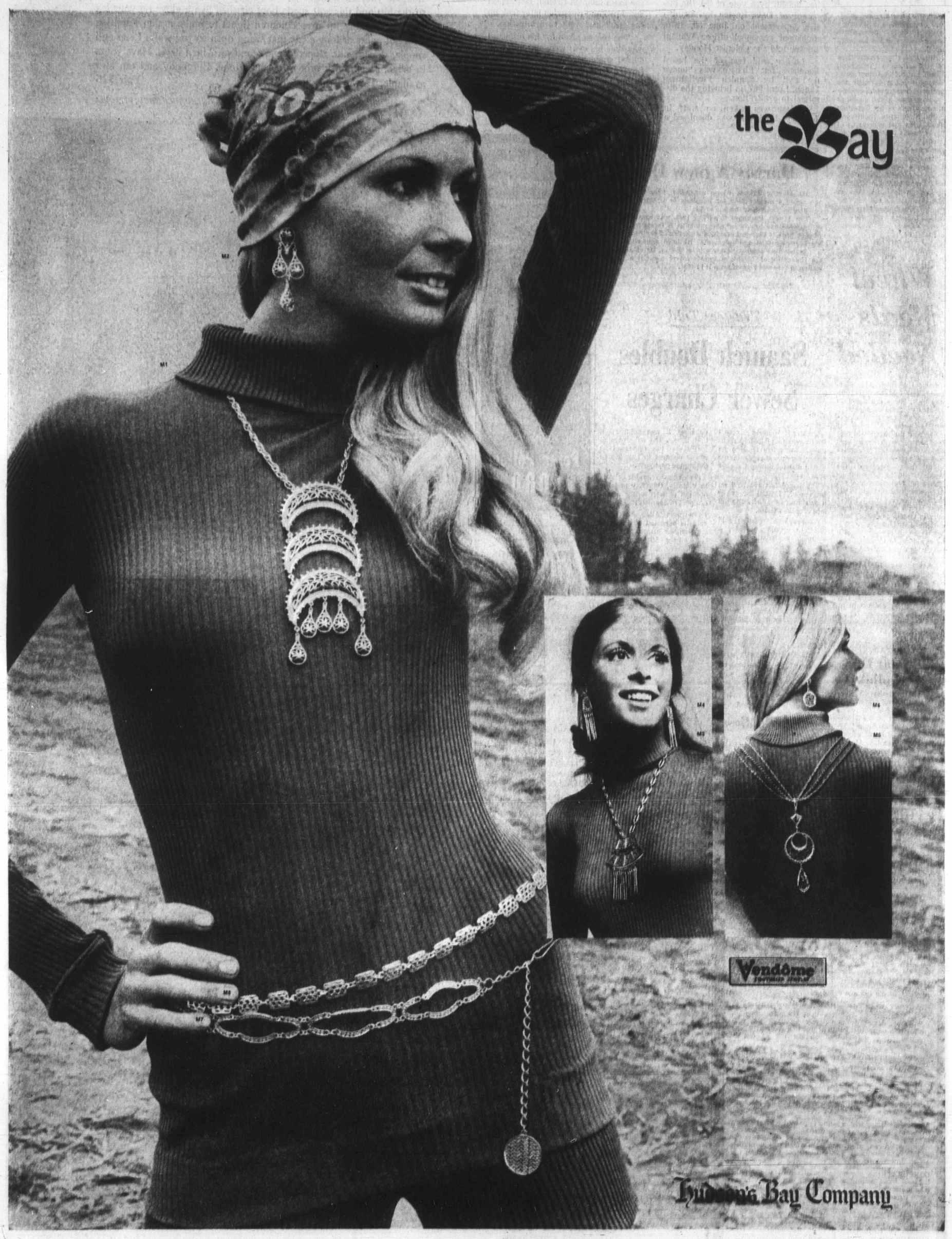

DIAL 385-1311

DAILY STORE HOURS 9:30 A.M. 'TIL 6 P.M.
THURSDAY AND FRIDAY 'TIL 9:30 P.M.

FREE PARKING

Island Edition

Duncan Bureau
Phone 746-6181
262 Station Street
Hamilton Electric Building

No. 237–113th YEAR

Students W

Will

By HUBERT B

A blueprint for revitalizing Vi the city's most historic areas bo and for preventing its possible "r opment," has been drawn up by a six months.

In a 40-page report, released dergraduate students of architectu ography present an alternative "economic blitz" development pr Harbor area.

Prepared by the Old Town Stu portunities for Youth grant, the re mendations for reviving Victoria's by Fisgard and Humboldt, Governm

The report recommends deve "human scale," serving the pedes bile.

Test Postponed?

Amch Work On Le

WASHINGTON (CP) — Atomic Energy Commission workers for at least three w atomic test site in Alaska's Al Mike Gravel said Monday.

Market To Wait And See

BRUSSELS (UPI) — The six European Common Market nations decided Monday against any immediate steps that might spark a trade war with the United States, officials said.

West Germany, France, Italy, Belgium, The Netherlands, and Luxembourg adopted instead a wait-and-see policy toward President Nixon's month-old monetary and trade measures, it was reported.

"We are playing it cool," one official said. "We don't want a trade war."

Earlier Monday, the Market's independent executive commission urged the member states to reaffirm the reservation of their rights under world trading rules to retaliate against a 10 per cent surcharge on U.S. imports.

Common Market officials described this as a "mild threat" of a trade war if the

Continued on Page 2

Rare Disease Inc

Mother's

SOUTH SAN FRANCISCO, Calif line Collum, 34, a divorced mothe children — all apparently doomed to

The oldest, Patricia Ann, 13, die story of the Collum children came o a dispute over how much the coun expenses.

Mrs. Collum said she has thre whom are apparently doomed to earl

They have Batten's Disease, an disease which attacks the nervous s pear normal until the age of 4 or 5 w blind. From then on there are other vous system.

Mrs. Collum said she was holdin ing her orange juice when the chil had been told 18 months ago there wa

Island Edition
Duncan Bureau
Phone 746-6181
262 Station Street
Hamilton Electric Building

The Daily Colonist.

Vancouver Island's Leading Newspaper Since 1858

Sunny, Smokey
Weather Details On Page 2

No. 237–113th YEAR — VICTORIA, BRITISH COLUMBIA, TUESDAY, SEPTEMBER 21, 1971 — 10 CENTS DAILY 20 CENTS SUNDAY

Students Want 'Human Scale' Development

Will Victoria's Old Town Live Again?

By HUBERT BEYER

A blueprint for revitalizing Victoria's Old Town — one of the city's most historic areas bordering the Inner Harbor — and for preventing its possible "monolithic, out-of-scale development," has been drawn up by a group of students in the past six months.

In a 40-page report, released Monday, 15 graduate and undergraduate students of architecture, history, sociology and geography present an alternative to what they call present "economic blitz" development proposals for the city's Inner Harbor area.

Prepared by the Old Town Study Group under an $8,000 Opportunities for Youth grant, the report contains specific recommendations for reviving Victoria's Old Town, an area bounded by Fisgard and Humboldt, Government and Wharf.

The report recommends development of Old Town on a "human scale," serving the pedestrian instead of the automobile.

It recommends a series of pedestrian-oriented plazas and squares, connected by small alleys, conversion of numerous existing interior courtyards into small green areas and construction of low-rise apartments and townhouses to attract new residents to the area.

The report also urges the development of hotels, according to a Bastion-Square-type architecture instead of the "standard slab hotel, identical to thousands of others throughout the world."

● Old Town: People, history and future. Page 5.

The report gives detailed information on how the city can achieve these goals by making use of existing provincial legislation, or enabling legislation that could be passed.

It recommends closure of various streets, either permanently or for specific hours, allowing maximum use for pedestrians while still assuring accessibility to service and emergency vehicles.

The report consists of three main parts: Origin and history of Old Town, the proposed plans for its revival and suggestions for implementation of the proposals.

Jim Starck of 6257 Rudolph, Central Saanich, one of the group which prepared the report, said in an interview Monday all 14 students either live in Greater Victoria now, or are natives of Victoria. Some are currently studying at the University of B.C.; one is a Victoria high school student.

The group's main objective, Starck said, was to present Victorians with an alternative that is both workable and desirable.

If the city adopts the Old Town scheme, he said, nobody will make "a buck in a hurry," but one of the city's most picturesque areas will be reawakened to new life and the community will benefit from it.

Continued on Page 2

Group members John Adams, Reg Moncrieff, Starck, Ken Lane study model

Test Postponed?

Amchitka Workers On Leave

WASHINGTON (CP) — The United States Atomic Energy Commission has furloughed its workers for at least three weeks at the Amchitka atomic test site in Alaska's Aleutian Islands, Senator Mike Gravel said Monday.

The Atomic Energy Commission confirmed it was withdrawing 300 of about 780 workers from Amchitka because "they will not be needed for a period of several weeks."

The agency said it expects to be ready to conduct the test sometime during October "if the required approval is received."

In other developments:

● The Soviet Union set off an apparent underground nuclear explosion in the European part of the nation, possibly to change the course of a river, the Uppsala Seismological institute announced Monday. The blast registered 5.0 on the Richter scale, and other detonations have been used by Russia for a river irrigation project, the institute said.

● External Affairs Minister Mitchell Sharp told the Commons Canada "will be pressing as hard as it can for the stopping of all nuclear tests of all kinds by the Soviet Union, by France, by China, and by the United States."

● It was learned the Greenpeace mission protesting the proposed blast does not have Prime Minister Trudeau's endorsement, but obviously has his sympathy.

● The city council of the tiny, remote Aleutian island community of Unalaska protested the Amchitka explosion, asking, "Are we really that expendable? Our entire livelihood is dependent upon the sea."

● A telegram containing 6,000 names has been sent to

Continued on Page 2

Market To Wait And See

BRUSSELS (UPI) — The six European Common Market nations decided Monday against any immediate steps that might spark a trade war with the United States, officials said.

West Germany, France, Italy, Belgium, The Netherlands, and Luxembourg adopted instead a wait-and-see policy toward President Nixon's month-old monetary and trade measures, it was reported.

"We are playing it cool," one official said. We don't want a trade war."

Earlier Monday, the Market's independent executive commission urged the member states to reaffirm the reservation of their rights under world trading rules to retaliate against a 10 per cent surcharge on U.S. imports.

Common Market officials described this as a "mild threat" of a trade war if the

Continued on Page 2

Intelligent Leadership First–Pollen

Step-by-Step 'Renaissance'

By BROCK KETCHAM

Strong and intelligent leadership in Victoria could result in the "exciting" proposals contained in a report by the Old Town Study Group becoming a reality, a Victoria alderman said Monday.

Ald. Peter Pollen said in an interview he favors ideas and recommendations contained in the 40-page report. But Victoria Mayor Courtney Haddock said he was unimpressed by the proposals.

Pollen said each step would have to be studied beforehand and evolution would have to come "stage by stage" before "such a renaissance" in the city could be realized.

"Victoria is the last medium-sized city in North America where its true potentialities can be achieved," he said.

However, Pollen said, the Old Town proposals are "so far reaching with such an emphasis on the people rather than cars and commerce, that they require a lot of thought as to their implementation and practicality."

"What is exciting and significant about the study is the fact that it is the only study that has ever been made in the city of Victoria that has ever stressed the human aspects of urban living," he said.

In a separate interview, Haddock said he had not yet read the study report but pointed out he is distressed at Victoria's recent trend to decentralize.

"It's all very well to run off at the mouth about these dreams (about a pedestrian-oriented Old Town and other recommendations in the report)," Haddock said.

"That (the report) is a good dream, all right, but it doesn't deal with economics. People who have got the most to say have the least to pay," he said.

Haddock said he would like to see department stores and other retail businesses in the Capital Region centralized in the downtown core to increase Victoria's tax base.

He said the Old Town plan would benefit only people throughout the Capital Region generally rather than Victoria taxpayers specifically.

"I'm fighting for the people who live in the city of Victoria," Haddock said.

Nixon Trip To China In Future

WASHINGTON (UPI) — President Nixon will not continue on to Peking after he meets Japanese Emperor Hirohito in Alaska Saturday.

Ronald L. Ziegler, the White House press secretary, Monday denied the report of a Japanese newspaper which quoted diplomatic sources that Nixon would continue on to Peking.

"Both the diplomatic source and the newspaper were wrong," Ziegler said.

Nixon is scheduled to visit Peking before the end of May next year, but he has not indicated when.

Friends Beat Sex Poser

RIED, Austria (UPI) — Farmer Josef Neubauer, 50, was beaten by his village friends for posing with a nude blonde girl in a sex magazine.

INSIDE

Taxpayers of '69 Led by Doctors —Page 3

Hunter's Bag Assorted Names — Page 6

Attrition To Soften Car-Layoffs Blow —Page 9

Vikings Rally To Nip Detroit —Page 12

Canadians Excel In Folk Singing —Page 15

Finlayson Yields Tan-gible Reward —King Fisherman, 15

	Page
Bridge	26
Comics	20
Crossword	27
Entertainment	15
Financial News	8, 9
Garden Notes	20
Provincial Court	15
Sport	12, 13, 14
Television	25
Women	18, 19

'Send Navy To Stress Boundary'

OTTAWA (CP)—The Canadian Navy should be sent on manoeuvres off the West Coast to show "the coast guard of the United States that we really do mean business in a boundary dispute, Frank Howard (NDP—Skeena) told the Commons Monday.

Speaking in adjournment debate, he protested what he called the indifference of the Canadian government to U.S. harassment of Canadian halibut fishermen in the disputed waters of Dixon Entrance.

Howard said a 1903 treaty established a boundary line between Canada and Alaska, running west out to sea.

But, he said, the United States claims jurisdiction over waters three miles off the Alaskan coasts, extending south of the boundary line.

Gerard Duquet, parliamentary secretary to Transport Minister Don Jamieson, said the Canadian government does not accept U.S. claims to jurisdiction over Dixon Entrance, but is willing to talk about it.

The Canadian government hoped a solution would be reached without incident.

Dog's Attack Kills Child

HEMET, Calif. (UPI) — A 21-month-old girl died of bites and gashes received when she was attacked by a large German shepherd, the county coroner's office reported Monday. The dog's owner shot it.

Heidi Sufficool had been left for 15 minutes in a pen with the dog.

CBC Costs Up, Revenue Down

OTTAWA (CP) — The publicly-owned Canadian Broadcasting Corporation's net cost of operating climbed to a record $170,673,547 in the year ended March 31, from $159,124,411 the previous year.

The parliamentary grant in both years amounted to $166,000,000.

Total expenditure of the corporation climbed to $218,139,300 from $208,033,241 in fiscal 1969-70. Advertising revenue, the corporation's biggest revenue source outside the parliamentary grant, slipped to $45,060,700 from $47,032,605.

The annual report, tabled in the Commons Monday, showed the revenue decrease was all on the television side. Radio revenues increased.

An increase in Canadian programming on TV, meaning more untried programs were on the air, plus a general economic slowdown accounted for the slippage, the report said.

Rare Disease Incurable

Mother's Four Children Doomed

SOUTH SAN FRANCISCO, Calif. (UPI) — Mrs. Jacqueline Collum, 34, a divorced mother on welfare, had four children — all apparently doomed to early death.

The oldest, Patricia Ann, 13, died a week ago. The tragic story of the Collum children came out Monday as a result of a dispute over how much the county would allow for burial expenses.

Mrs. Collum said she has three more children, all of whom are apparently doomed to early death.

They have Batten's Disease, an extremely rare inherited disease which attacks the nervous system. The children appear normal until the age of 4 or 5 when they start becoming blind. From then on there are other complications of the nervous system.

Mrs. Collum said she was holding Patty in her arms feeding her orange juice when the child coughed and died. She had been told 18 months ago there was no hope for the girl.

Now Mrs. Collum has Kathleen, 12, who is at home being cared for this year because she is blind and having speech difficulties after getting through Grade 4.

Charles, 7, is also blind, but is going to special classes at Daniel Webster School.

Chrystal, 6, the youngest, is in Grade 1 at El Rancho School but is beginning to have sight problems.

Mrs. Collum said she really didn't expect her children to die.

"I just refuse to give up hope," she said. "Just because I don't have the answer, it doesn't mean there is no answer. All I can do is hope against hope that somebody, someplace, will come up with an answer."

The woman, whose ex-husband is somewhere in Texas, said her family had no history of the disease, which doctors have told her is extremely rare, and incurable.

$39 Million Error Proves a Rich Slip

WASHINGTON (AP) — The second-largest United States bank lost almost $39 million through a bookkeeping error earlier this year, but quickly got the chance from the U.S. treasury to turn the mistake into a windfall.

The error occurred when First National City Bank of New York paid twice in the same day for one government security worth $38.8 million.

The bank discovered the error — 2½ months later.

It immediately notified the treasury by telegram and the extra payment was returned.

But the bank also asked for, and got, an additional $38.8 million to use free of charge for 2½ months so it could make up for what it could have earned on private loans during the time the money was missing.

The lending rate subsequently increased, giving National City the chance to make more off the government's $38.8 million than it would have made with its own money.

National City's error occurred March 3 when its London office and a New York branch each paid $38.8 million for an Export-Import Bank series BB promissory note.

The error went undetected until May 19.

Union Paper Looks Back

DUNCAN — Honoring British Columbia's Centennial Local 1-80, IWA, has produced a special centennial issue of the regular paper Bulletin.

Formed more than 37 years ago, Local 1-80, is one of the oldest locals in Canada.

President Weldon Jubenville in his message on the front page, wrote: "In those days it was worth your job if you wore a union button, read the Lumberworker or led a delegation to the boss to ask for improvements on the wages or working conditions.

"I have no hesitation in saying there is plenty of stormy weather ahead and the union is faced with a never-ending battle.

"It will require the same sacrifices and determination that early unin men had, if we are to continue to improve our contracts."

Besides photographs of historic logging scenes the centennial issue carries stories of the local's former presidents including Owen Brown, Joe Morris, Tony Poje, George Smythe and Percy Clements.

Harold Pritchett, the IWA's first president contributed a short history of the IWA.

Also probing the union's past in an article about his experiences is Local 1-80's financial secretary Ed. Linder who has been holding that post since 1948.

Responsible for gathering the material and the pictures was Bulletin editor Kenneth McEwan.

Blood Donors Receive 50-Pint Awards

Two Cowichan men commended for community spirit after receiving blood donors certificates from Florence Graham, chairman of Cowichan Blood Donor Committee. Walter Arthurs (left) and Andy Bigg, both of Duncan, hold certificates for giving 50-pints. Next clinic at Duncan will be held Dec. 15-16 at United Church hall. Blood will be stockpiled for Christmas season.

Duncan Fund Now Has $74,195

Public Have Chance To Pick Swim Pool

By KLAUS MEUNTER

DUNCAN — The public will have an opportunity to voice its opinion about what type of covered swimming pool would be most desirable in this area.

For this purpose a public meeting will be held at the North Cowichan southend firehall, Oct. 19, called by the Swimming Pool Study Committee.

This committee consists of three residents from North Cowichan, three residents from Duncan appointed by the respective recreation commissions and two members of the Cowichan Operation Recreation Society.

North Cowichan and Duncan councils earlier this year adopted the society's recommendations in principle and approved formation of a swimming pool study committee.

Chairman of the Cowichan Operation Recreation Society Pat Moore said his group was formed two years ago to raise funds for an indoor swimming pool — but it had not been formed to build a swimming pool.

The fund raising campaign carried out prior to a $400,000 money bylaw for Duncan and North Cowichan in April 1970, had been very successful with a total of $66,000.

The bylaw was defeated but by the end of May this year the fund had earned $5,000 in interest and the total OP-REC swimming pool fund amounts to $74,195 including unconditional pledges.

Moore is hopeful that conditional pledges amounting to $10,000 will come forth when construction on the swimming pool commences. He explained that another money bylaw could be held within four years.

He said: "We don't feel we should rush it. This community needs a good recreational facility and I think it can afford it. We should not be disturbed by recent defeated bylaws.

"Most communities get their recreational facilities they need but this area has been sitting back and waiting for these things being given to them."

He stressed that the pool should not be built entirely from charity money because if funds are raised through charity other charities will suffer.

Moore said most of the parks and facilities here were established through charity including Pioneer Park, Art Mann Kin Park, Rotary Park, Kinsmen Park and the Gyro cinder track.

He pointed out: "We believe that if the swimming pool study committee is effective and the councils (Duncan and North Cowichan) agree to earmark funds to a specific cumulative capital fund for a swimming pool then we should encourage and assist further fund raising activities by our member clubs."

He emphasized that both council then would have to set aside certain amounts of money specifically for the swimming pool and "not just for a recreational facility."

Moore said his society would welcome other areas within the regional district, including Cowichan Bay, Koksilah, Eagle Heights, taking an active financial part.

He said "The broader the basis the better."

He stressed: "We call for guidance and leadership. Our task is to assist by raising funds and not to build the pool."

In reference to a hassel at a recent Duncan council meeting in regard to the city's appointees to the swimming pool study committee, Moore said: "I am distressed that a dispute has developed. It was my hope that the committee would not be representative of special groups or areas but consist of people who were chosen because of their knowledge and interest.

"A controversy such as this will not, I am afraid, help the work of the committee. Effective leadership and guidance is badly needed to complete the pool project and we must look to the councils and their recreation commissions for this leadership."

Island Briefs

Pender Queen Takes Over

Nanaimo — The ferry Pender Queen will take over Friday from the MV Westwood on the Gabriola Island to Nanaimo run.

MLA Frank Ney said the Pender Queen, with capacity for 40 cars, will help relieve the Thanksgiving rush. The Westwood carries only 18 vehicles.

Ney said he hopes the Pender Queen will stay on the run until a larger vessel can take over permanently from the Westwood.

There are 70 schoolchildren who make the run on a regular basis and there have been complaints, Ney said, that there is insufficient cabin space on the Westwood.

Skydivers Jump For Charity

NANAIMO — Members of the Island Skydivers Club raised $300 for the United Appeal Sunday.

Jumping for pledges were Bob Danners, Roy Latimer, Don Pearson and Larry Nelson of Nanaimo, Bill Wacee of Comox and Dave Hong, of Calgary.

Unexpected high winds blew two of the jumpers off course.

More Island News On Page 33

Ferry Picks Up Soaked Sailors

VANCOUVER (CP) — Two men spent half an hour in the waters of Georgia Strait when their 16-foot dinghy capsized.

Twenty-year-old John Franklin and Brian Conroy, both of Vancouver, were spilled into the water Sunday night. They were rescued by a British Columbia ferry when a crew member spotted the flashlight they were signalling with.

The two were taken to Nanaimo but allowed home after hospital treatment.

Rash of Thefts Hits Courtenay

RCMP Seek Furniture 'Mover'

COURTENAY — A rash of breaking, entry and theft from local merchants continued to plague RCMP over the weekend, according to the report book.

A converted bus found in a lane in downtown Courtenay at 3:35 a.m. Sunday contained a large quantity of furniture, color TVs and other property belonging to T. Eaton Co.

Later it was discovered Eaton's store had been entered as well as Finlayson Furniture less than half a block away.

RCMP say a man was seen running from the vicinity of the bus and is now being sought for questioning.

Sunnydale Golf and Country Club was once again the scene of a break-in and police say entry was gained through a rear window. An undetermined amount of money was taken from a cigarette machine and about 16 bottles of liquor. The office was also ransacked.

Mrs. Ethel Pearson, Comox, reported that her car had been stolen from the Elk Hotel parking lot between 10:30 p.m. Sunday and 12:30 a.m. Monday. Police are searching for a blue and white 1960 Chevrolet bearing licence number BDF 757.

A three-car accident in Courtenay at 5:45 p.m. Sunday has resulted in a Victoria man, Arthur E. Fewings, 43, being charged with following too closely.

His car had $600 damage to the front end.

Others involved were Howard Chrysler, Courtenay, whose car received $200 damages and Aubrey Snow of Powell River.

Only one of six cases set for police court Monday proceeded.

Dennis Leslie Grimshaw, Port Alberni, 31, pleaded guilty to driving with a blood alcohol count in excess of .08 per cent.

He was checked after police clocked his car by radar, driving in excess of the speed limit. His breath test reading was .12 per cent RCMP said.

Grimshaw said he needed his licence for work. He was fined $300 and prohibited from driving for four months except on work days between 5:30 a.m. and 5:30 p.m.

All other cases which were remanded dealt with liquor, assault of peace officer, refusing a breath test, driving without insurance, leaving the scene of an accident and false pretences.

Fired Teacher Case Breaks Silence Of School Board

By ELIZABETH DUNN

DUNCAN—The Cowichan School Board Monday made its official debut into the controversy surrounding the dismissal of district high school teacher Louis Trapler.

Following an almost three hour regular meeting, the board distributed copies of what they termed "a public release on the facts concerning the dismissal of Mr. L. Trapler, teacher."

The board explained in the release that it had been prepared to "counter incorrect information and opinion that is being issued publicly."

But board members refused to comment on the release.

Trapler was dismissed after an incident at Mt. Prevost junior high school Jan. 26 in which student Joseph Cook was injured.

Since that time Trapler has been unable to regain his teaching position.

The board's prepared answer maintain "no demand was made and no action taken by board members or employees to prevent Trapler from teaching in School District No. 65 because of his action on Jan. 26."

Among the 12 points outlined in the statement were:

- Jan. 26—Trapler struck a student as punishment for insolence and abusive language.
- Student examined in Chemainus Hospital and found to have several head injuries.
- School officials interviewed both Trapler and boy's parents, taking statement from boy.
- Jan. 27—Trapler interviewed by district superintendent Eric Lewis and a written report submitted by Trapler.
- Same day Trapler put on leave of absence with pay and boy kept home.
- Feb. 4 — Trapler dismissed.

Trapler, who is still out of work, said after the meeting: "This hasn't helped me at all. If it had been earlier I could have clarified their points."

"But as it is there are rumors flying all over. This could have been avoided if the school board had stated its position immediately after the incident."

Meals on Wheels

Food Plan for Needy

NANAIMO — Meals on Wheels will begin in Nanaimo October 4 with the help of a committee of Nanaimo church women led by Mrs. Pearl Griffin.

Mrs. Dorothy Lemon, chairman of the catering committee, said the Nanaimo Hospital will provide the meals which will be delivered in the late afternoon.

Finance chairman Mrs. Dorothy Woollard said sufficient funds have been received to cover the initial purchase of supplies and equipment.

There is also a meal of the month plan where individuals can give 75 cents a month or nine dollars a year to assist a needy recipient.

Volunteers are still needed to drive, deliver, or wrap meals.

Contacts are Mrs. Mary Lindsay, 758-7898 and Mrs. Lillian Litch, 753-4883.

People unable to prepare their own meals because of age, physical handicap or illness can receive the service.

Open House Shows Age No Problem

COURTENAY — Continuing Education Week in Courtenay school district will finish with an open house next Saturday.

The announcement was made by Vic Camilleri, director of continuing education in a written statement.

He stated: "It is our hope that this will serve to arouse your interest and make you aware of your learning potential. We will display items of interest, provide you with information and emphasize the benefits of the program.

"The rest is up to you: you must identify these benefits and apply them to your own needs.

"This week simply reminds us all that our learning process does not have to cease when we leave formal school. It is a time to pause a little and ponder the possibilities and opportunities to enrich our life with renewed mental and physical vigour.

"Age is no problem; what will make it difficult for you to learn is extended inactivity. Your faculties must remain active if they are to retain that sharpness and capacity to absorb new information effectively."

He added: "In fact, the capacity for learning increases as the person matures, provided that this capacity is exercised with persistence."

Doors will be open to the public at 2:30 p.m.

Camilleri said: "We hope to have several items relating to some of our courses on display which will help visitors appreciate the potential of those courses.

"We will also have outlines of courses being offered which will amplify the information in the brochure."

All the academic courses offered attracted sufficient interest to let them all continue, the director noted.

It is not too late for any persons who may still want to enrol in these courses.

"The courses are in their second week and a little extra work will make it quite feasible for you to enrol and complete these courses successfully," Camilleri concluded.

Management KOs Punch

PORT ALBERNI — Punch time clocks have been K.O'd by management at two firms here.

Somass, Alberni Pacific Division and Alberni plywood mills will stop the clocks on October 1.

"It's a trend in industry today," a MacMillan Bloedel spokesman said.

The system had been in operation at Alberni Pulp and Paper for the past two years.

About 1,100 workers at Somass and 700 at the plywood plant are affected by the change-over.

B.C. Records Broken At Athletics Meet

DUNCAN — The Cowichan Valley Athletic Club won the team aggregate trophy with 499 points during the Vancouver Island track and field championships over the weekend at Victoria and Duncan.

The Flying "Y" Track Club was second with 390 points and third was Nanaimo Track Club with 243 points. About 200 athletes participated.

The outstanding athlete trophy went to Ted Roberts of the Alberni Track and Field club.

The junior relay trophy was awarded to the Victoria Track Club.

Gordon Grant of Cowichan Valley Athletic Club (Ceevac) broke the B.C. record for 10-year-old boys with 2.32.3 secs. in the 800 metres.

It is believed Louise Harrison of the Powell River Track Club broke the Pee Wee Girls javelin B.C. record with a throw of 80 feet, 11½ inches.

Individual trophy was presented to CEEVACS with 253 points. Girls' trophy and boys' trophy went to the same club with 246 points.

Lions Club Chief Sets Off on Tour

GOLD RIVER — Lions International district governor Alan Smith, accompanied by his wife Dorothy, began a three week tour of the north end of Vancouver Island with a visit to Gold River Lions Club on Thursday.

Smith said they will be travelling as far north as Holberg and plan to visit all the up-Island Lions clubs within the three weeks.

As governor of District 191 which includes Vancouver Island and northern Washington, Smith will spend most of the year travelling. He will visit every club in his district and complete a report on each club's activities.

He said he acts as a link between th clubs and the international organization.

"My main object is to help the clubs if they have problems," he said.

"Some things they don't understand in procedure, for instance, and I am supposed to have all the answers."

Mrs. Smith accompanied her husband to the Lions International convention in Las Vegas which was attended by 50,000 people from all over the world. In November they will both attend a mid-year conference workshop in Vancouver, Washington.

The Smith's home is in Esquimalt and they have two sons, three daughters, 13 grandchildren and 4 great grandchildren.

Smith is an accomplished pianist who studied at Cambridge University and holds an honors certificate from Trinity College of Music, London, England.

Victoria residents will remember his Rolling Home Show which he broadcast from CJVI radio station and he still entertains the blind, old age pensioners and veterans.

Mayor's Firm Faces Charge

NANAIMO — An information has been laid against Nanaimo Realty charging that the firm collected a security deposit — outlawed last year by the Landlords and Tenants Act.

John McCully, Alderwood Apartments, signed the information.

It is expected the charge will come to court in about two weeks time.

Nanaimo Realty is owned by Mayor and MLA Frank

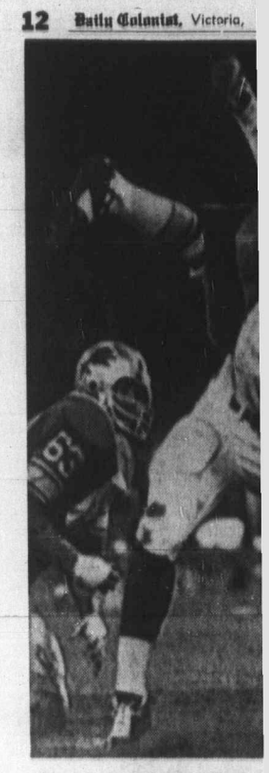

Detroit Lions' Altie Taylor by Alan Page of Minnesot he is held for no gain. Vi 16-13 win in the game at De

Orioles Giants

Baltimore Orioles moved a step closer to their third consecutive championship in the American League East Monday night and on Sunday San Francisco Giants won a game but still lost ground in the exciting National League West race.

High School Socce

Hornets Score V

	P	W	L	D	F	A	Pts
Victoria	2	2	0	0	20	0	4
Mount View	2	2	0	0	7	3	4
Oak Bay	2	1	1	0	4	5	2
Reynolds	2	1	1	0	5	8	2
Esquimalt	2	1	1	0	3	6	2
Claremont	2	0	1	1	5	6	1
Belmont	2	0	1	1	5	7	1
Mt. Douglas	2	0	2	0	1	15	0

Mount View Hornets, defending champions of the Victoria Senior Boys High School Soccer League, kept their winning ways Monday but it was Victoria Tyees who showed the signs of being the team to beat this season.

Hornets looked sluggish in a 3-1 victory at Belmont while the Tyees exploded for a 13-0 trouncing over Mt. Douglas.

At Oak Bay, the Bays edged Claremont, 2-1, on two goals by Robert Gutierrez and Reynolds downed Esquimalt, 5-1, at Esquimalt.

Top Stor Feature

VANCOUVER (CP) — J. G. Hansen's Top Story came from behind under jockey Gene Salas to win the featured eighth race by a nose Monday night at Exhibition Park.

The five-year-old gelding paid $22.60, $6.80 and $4.70. Gemini Mac, under Lee Wall, was second, and Basil Frazier took Jr. J. A. D. to third.

First Race — $1,550, claiming, three-year-olds, one and one-sixteenth miles:
Nile Runner (McLeod) $5.20 $3.40 $3.00
Allbhai Fore (Salas) 10.50 5.50
Sandys Rogue (R. Arnold) 9.60
Also ran: Dochorton, Smooth Canadian, Tonga Victory, Sally Obey, Gollyanna, Ardent Nymph, Big Bad Buddy. Time 1:51.
Quinella paid $41.10.

Second Race — $1,550, claiming, two-year-olds, about six furlongs:
Some Dancer (Broomfield) $9.20 $4.60 $4.30
Soupy C. (Chabara) 4.60 3.70
New Princess (Sandoval) 6.30
Also ran: Happy Echo, Me Tuff, Pic-a-Long, Dolly Eyre, Little Rondi, Native Marvell, Alice Bea Fleet. Time 1:15 2-5.

Third Race — $1,700, claiming, two-year-olds, about six furlongs:
Tays Talent (Frazier) $5.30 $3.30 $2.60
Until Now (Salas) 3.90 2.80
Love To Fly (Cuthbertson) 3.00
Also ran: Brennen, Temple Star, Stop Inflation, Valdel, Yorkshire Man, Angelic Girl, Great Guns Rose. Time 1:14 1-5.

Fourth Race — $1,550, claiming, three- and four-year-olds, six and one-half furlongs:
Fire Opal (Frazier) $19.10 $6.90 $4.60
O'Mearas Pride (Chabara) 4.60 3.70
Bwana Kimbo (Sandoval) 4.60
Also ran: Multi Plus, Day and Night, Warrior Grandson, Previa, Selyourspirits, Easy Writer, Bardel. Time 1:20.
Exacta paid $65.30.

Fifth Race — $1,550, claiming, three- and four-year-olds, six and one-half furlongs:
Willies Phantasy

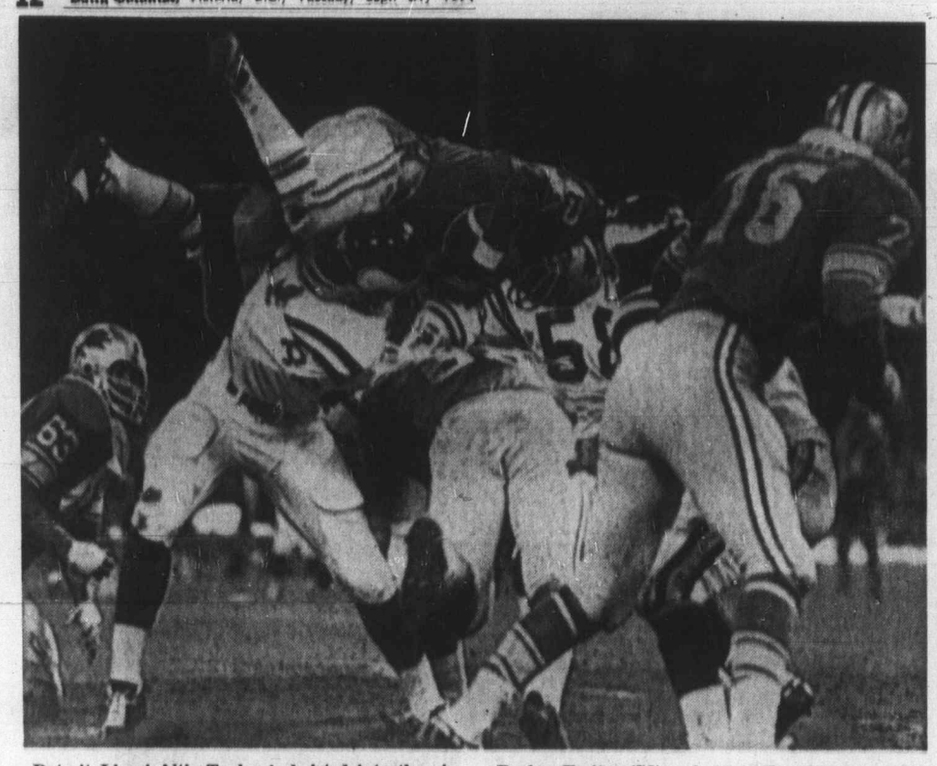

Detroit Lions' Altie Taylor is hoisted into the air by Alan Page of Minnesota Vikings, Monday, as he is held for no gain. Vikings rallied to gain a 16-13 win in the game at Detroit. At right is Lions' Rockne Freitas (76) and at left Chuck Walton (63) of the Lions. Wally Hilgenberg (58) of the Vikings is in the background.—(AP)

Vikings Rally for Win, Upsets Mark NFL Start

Fred Cox connected on his field-goal try and Errol Mann missed on his and that was the difference Monday night as Minnesota Vikings came from behind to score a 16-13 win over Detroit Lions in National Football League action.

The hard-hitting game climaxed the first weekend of NFL action, highlighted by spectacular debuts by quarterbacks Jim Plunkett and Archie Manning, who engineered two of the several stunning upsets.

SET UP BY FUMBLE

Cox' winning kick, from the nine-yard line with 5:18 remaining, was set up when Karl Kassuke pounced on a fumble by Lem Barney on the 20-yard line.

Mann's attempt came with just seven seconds left and was from the 32-yard line.

Earlier in the period, Cox tied the game with a 42-yard field goal and he had also kicked a 13-yarder with three seconds remaining in the first half after Detroit had jumped into an early lead.

EARLY LEAD

Detroit took the opening kickoff and drove 71 yards in 15 plays to score on a 20-yard field goal by Mann.

Clint Jones of the Vikings fumbled the ensuing kickoff, although he was not hit, and Craig Cotton recovered for Detroit on the Minnesota 21-yead line.

Detroit, helped by a defensive holding penalty, scored four plays later as Greg Landry hit Mel Farr with a three-yard scoring pass. Mann converted to make it 10-0 before the game was six minutes old.

Mann ran the count to 13-0, 10 minutes into the second quarter but the tenacious Minnesota defence harrassed Landry and stopped Detroit's attack the rest of the way.

GRIM WALKS IN

Gary Cuozzo moved the Vikings from their own 20-yard line in six plays and hit Bob Grim with a 45-yarder for the Minnesota touchdown, three minutes into the second half.

Grim caught the ball in front of Barney, fell down and then when Barney didn't make the pin, got up and romped into the end zone.

Cox' convert and two field goals finished Vikings rally.

ROOKIES STAR

Plunkett and Manning, the No. 1 and No. 2 picks in last January's pro draft, led New England Patriots and New Orleans Saints to the two most startling upsets on an opening day replete with surprises.

Plunkett, the Heisman Trophy winner from Stanford, threw two touchdown passes as the Pats stunned Oakland Raiders, 20-6.

Manning, who starred for Mississippi in college, sprinted around left end from the one-yard line on the last play of the game to give the Saints an astounding 24-20 upset over Los Angeles Rams.

TOP FAVORITES

Another rookie, cornerback Tom Hayes from San Diego State, played a major role as Atlanta Falcons humbled the favored San Francisco '49ers, 20-17.

In other suprises San Diego Chargers whipped Kansas City Chiefs, 21-14, New York Giants edged Green Bay Packers, 42-40, Washington Redskins overcame St. Louis Cardinals, 24-17, Chicago Bears tripped Pittsburgh Steelers, 17-15, Cleveland Browns routed Houston Oilers, 31-0, and Denver Broncos held Miami Dolphins to a 10-10 tie.

FORM HOLDS

Elsewhere, form stood up as the Super Bowl-champion Baltimore Colts whacked New York Jets, 22-0, Dallas Cowboys, the only unbeaten, untied club in the pre-season schedule, downed Buffalo Bills, 49-37, and Cincinnati Bengals trampled Philadelphia Eagles, 37-14.

Plunkett's first scoring pass in the second half was a 33-yarder to Ron Sellers and the second a 20-yarder to Tom Beer.

Four interceptions of John Brodie passes coupled with two Atlanta scoring passes from Bob Berry to Ken Burrows, helped the Falcons upset the '49ers.

Manning

Plunkett

But it was the rookie "Mr. Hayes," as coach Norm van Brocklin called him, who preserved the Falcons' triumph. He scooped up a fumble in the last 27 seconds on a play that erupted into a brawl as players from both benches piled on to the field.

A 26-yard run by Mike Garrett, a former Chief, gave the Chargers their victory over Kansas City. The Chiefs led, 14-0, at halftime, but the chargers rallied to tie on two touchdown passes by John Hadl before Garrett's winning scamper.

RALLY CHECKED

Down, 42-24, the Packers almost pulled it out against the Giants, but an interception by linebacker Jim Files with 1:14 left preserved the New Yorkers' triumph.

Dan Devine, Green Bay's new coach, suffered a broken leg on the sidelines in the last quarter when Doug Hart of the Packers was shoved out of bounds near the Green Bay bench while running back an interception. Devine was caught in the pileup.

Orioles Inch Closer to Title Giants Win but Lose Ground

Baltimore Orioles moved a step closer to their third consecutive championship in the American League East Monday night and on Sunday San Francisco Giants won a game but still lost ground in the exciting National League West race.

With a five-run rally in the ninth inning, highlighted by Bobby Grich's tie-breaking two-run single, the Orioles came from behind to defeat the New York Yankees, 8-4.

Their magic number now is five. Any combination of Oriole victories and Detroit losses totalling five would clinch the title for the Orioles.

Denny McLain of Washington pitched four innings of relief to get credit for an 8-6 win in the completion of a game between the Senators and Cleveland Indians, suspended by a curfew last week while in the 16th inning. Senators scored three runs in the 20th inning and held a Cleveland rally to one run in the bottom of the inning.

But McLain lost his 21st game straight afterwards as the Indians took a 3-1 victory in the regular-scheduled game.

FOUR-HITTER

Skip Lockwood pitched a four-hitter and drove in a run with a swinging bunt single to lead Milwaukee Brewers to a 3-0 win over Minnesota Twins in the only other American League game scheduled.

AMERICAN LEAGUE

Eastern Division	W	L	Pct.	GBL
Baltimore	92	57	.617	
Detroit	88	66	.571	6½
Boston	80	74	.519	14½
New York	79	75	.513	15½
Washington	60	91	.397	33
Cleveland	58	95	.379	36
Western Division	**W**	**L**	**Pct.**	**GBL**
Oakland	97	55	.638	
Kansas City	82	71	.536	15½
Chicago	72	80	.474	25
California	72	81	.471	25½
Minnesota	70	82	.461	27
Milwaukee	65	88	.425	32½

Washington 000 110 003 000 000 000 03— 8 14 1
Cleveland 100 000 400 000 000 000 01— 6 15 3
Broberg, Grzenda (7), Pina (7), Riddleberger (7), Cox (7), Lindblad (9), Shellenback (11), Thompson (16), McLain 10-20 (17) and Billings; Dunning, Farmer (8), Hinnigan (9), Lamb (9), Hargan (11), Ballinger (16), Paul (16), McDowell 12-16 (17), Mingori (20) and Suarez, Fosse (8). Home run: Washington — Billings (4th).

Second Game

Cleveland 002 000 010— 3 6 0
Washington 000 000 010— 1 3 1
Foster 8-11, Mingori (8), Hargan (9) and Fosse; McLain 10-21, Shellenback (9) and Billings. Home run: Cleveland — Stanley (2nd).

Milwaukee 021 000 000— 3 7 0
Minnesota 000 000 000— 0 4 0
Lockwood 10-14 and Porter; Corbin 8-11, Strickland (8) and Dempsey. Home run: Milwaukee — Kosco (10th).

Baltimore 000 020 015— 8 13 0
New York 100 020 010— 4 8 1
Dobson 19-9, Dalrymple (9); Kekich, Aker 4-4 (8), Closter (9), Hambright (9) and Gibbs. Home run: New York — White (17th).

SUNDAY

Baltimore 000 020 033— 8 18 1
Detroit 000 000 001— 1 4 0
Cuellar 19-8 and Hendricks; Coleman 18-9, Perranoski (8), Willock (8), Kilkenny (8), Sealbach (9), Dehehy (9) and Freehan. Home run: Baltimore — B. Robinson (19th).

SUNDAY

Oakland 6, Milwaukee 2.
Cleveland 2, New York 3.
Boston 4, Washington 3.
California 2, Chicago 0.
Kansas City 3-5, Minnesota 6-2.

NATIONAL LEAGUE

Eastern Division	W	L	Pct.	GBL
Pittsburgh	93	61	.604	
St. Louis	84	69	.549	8½
Chicago	79	74	.516	13½
New York	79	74	.516	13½
Montreal	67	84	.444	24½
Philadelphia	62	91	.405	30½
Western Division	**W**	**L**	**Pct.**	**GBL**
San Francisco	85	68	.556	
Los Angeles	84	70	.545	1½
Atlanta	79	76	.510	7
Houston	75	78	.490	10
Cincinnati	75	80	.484	11
San Diego	58	95	.379	27

SUNDAY

Atlanta 000 000 000— 0 3 1
Los Angeles 011 405 10x—12 19 0
Niekro 14-13, Herbel (4), House (6) and Williams, Didier (7); Downing 19-8 and Heller. Home run: Los Angeles—Davis (8th).

Second Game:

Atlanta 000 000 000— 0 6 0
Los Angeles 020 011 00x— 4 10 0
Reed 13-13, Jarvis (7) and Williams, King (6); Sutton 15-12 and Sims. Home run: Los Angeles—Sims (3rd).

St. Louis 000 312 203—11 15 0
Montreal 000 000 000— 0 4 4
Carlton 19-9 and Simmons; McAnally 10-11, McGinn (6), Raymond (8), Marshall (9) and Humphrey.

San Diego 100 000 000— 1 8 2
San Fran. 021 010 00x— 4 6 1
Roberts 13-15 and Barton; Carrithers 5-3, Hamilton (7), Johnson (8) and Dietz.

New York 400 010 000— 5 10 0
Pittsburgh 010 001 000— 2 10 1
Koosman, Williams 5-6 (3), Frisella (7) and Dyer; Johnson 9-10, Moose (3), Veale (6), Miller (7), R. Hernandez (9) and Sanguillen.

Cincinnati 4, Houston 5.
Chicago 6, Philadelphia 3.

The only action scheduled in night double-header between Philadelphia Phillies and Montreal Expos — was rained out with the Phillies leading, 4-0, in the top of the third inning of the first game.

DODGERS SWEEP

Sunday, the Giants defeated San Diego Padres, 4-1, but had their lead cut to one and a half games when the Los Angeles Dodgers swept their double-header with Atlanta Braves, 12-0 and 4-0.

Dodgers got brilliant pitching from Al Downing, 19-8, who had a three-hitter in the first game, and Don Sutton, who scored his 15th win with a six-hitter.

Giants play all of their remaining nine games away from home while the Dodgers play three of their last eight games at home.

JENKINS WINS 22nd

Ferguson Jenkins, one of the favorites for the National League's Cy Young pitcher-of-the-year award, scored his 22nd victory Sunday, when the Chicago Cubs beat Philadelphia Phillies, 6-3.

Jenkins, a five-time 20-game winner who has never won the award, helped his own cause in reaching his 22-13 record by starting a three-run rally in the ninth inning with a double.

In the National League East race, St. Louis Cardinals gained a full game to move back to within eight and a half games of leaders, Pittsburg Pirates.

The Cardinals blasted Montreal Expos, 11-0, while the Pirates were being defeated, 5-2, by the New York Mets.

Just one Pirate win or St. Louis loss will give Pittsburgh another division title.

High School Soccer

Hornets, Tyees Score Victories

	P	W	L	D	F	A	Pts
Victoria	2	2	0	0	20	0	4
Mount View	2	2	0	0	7	3	4
Oak Bay	2	1	1	0	4	5	2
Reynolds	2	1	1	0	5	8	2
Esquimalt	2	1	1	0	3	6	2
Claremont	2	0	1	1	5	6	1
Belmont	2	0	1	1	5	7	1
Mt. Douglas	2	0	2	0	1	15	0

Mount View Hornets, defending champions of the Victoria Senior Boys High School Soccer League, kept their winning ways Monday but it was Victoria Tyees who showed the signs of being the team to beat this season.

Hornets looked sluggish in a 3-1 victory at Belmont while the Tyees exploded for a 13-0 trouncing over Mt. Douglas.

At Oak Bay, the Bays edged Claremont, 2-1, on two goals by Robert Gutierrez and Reynolds downed Esquimalt, 5-1, at Esquimalt.

Leigh Hegan and Bagicha Baines gave the Hornets a 2-0 lead at the half. Bruce Propp narrowed it to 1-2 before Doug Bisson put the match out of Belmont's reach.

Tyees' twin strikers, Garnet Moen and Gary McLaren did most of the damage. Moen scored five goals and McLaren got four. Bob Duncan, on a penalty shot, Bob Mackie, Peter Thompson and Dan Wickens completed Victoria's scoring.

Curtis Olsen scored the Claremont goal against Oak Bay, who led, 1-0, at the half.

Centre-forward Mike Bond had three goals for Reynolds while Jim Boyd and Bob Sparks got one each. Ed Hutchison was credited with Esquimalt's goal, which went in off a defender.

Top Story Wins Feature Race

VANCOUVER (CP) — J. G. Hansen's Top Story came from behind under jockey Gene Salas to win the featured eighth race by a nose Monday night at Exhibition Park.

The five-year-old gelding paid $22.60, $6.80 and $4.70. Gemini Mac, under Lee Wall, was second, and Basil Frazier took Jr. J. A. D. to third.

First Race — $1,550, claiming, three-year-olds, one and one-sixteenth miles:
Nite Runner (McLeod) $5.20 $3.40 $3.00
Allbhai Fore (Salas) 10.60 5.50
Sandys Rogue (R. Arnold) 9.60
Also ran: Dochorton, Smooth Canadian, Tonga Victory, Sally Obey, Gollyanne, Ardent Nymph, Big Bad Buddy. Time 1:51.
Quinella paid $41.10.

Second Race — $1,550, claiming, two-year-olds, about six furlongs:
Some Dancer (Broomfield) $9.20 $4.50 $4.30
Soupy C. (Chabara) 4.60 3.70
New Princess (Sandoval) 6.30
Also ran: Happy Echo, Me Tuff, Pic-a-Long, Dolly Eyre, Little Rondi, Native Marvell, Alice Bee Fleet. Time 1:15 2-5.

Third Race — $1,700, claiming, two-year-olds, about six furlongs:
Tays Talent (Frazier) $5.30 $3.30 $2.60
Until Now (Salas) 3.90 2.80
Love to Fly (Cuthbertson) 3.00
Also ran: Brennen, Temple Star, Stop Inflation, Valdel, Yorkshire Man, Angelic Girl, Great Guns Rose. Time 1:14 1-5.

Fourth Race — $1,550, claiming, three- and four-year-olds, six and one-half furlongs:
Fire Opal (Frazier) $19.10 $6.90 $4.60
O'Mearas Pride (Chabara) 4.60 3.70
Bwana Kimbo (Sandoval) 4.60
Also ran: Mulli Plus, Day and Night, Warrior Grandson, Previa, Seryoursights, Easy Writer, Berdel. Time 1:20.
Exacta paid $65.30.

Fifth Race — $1,550, claiming, three- and four-year-olds, six and one-half furlongs:
Willies Phantasy (Frazier) $15.50 $6.20 $4.10
Sir Willoughby (Hamill) 5.00 3.10
Mister Blender (Sandoval) 4.30
Also ran: Dandy Roman, Megans Prince, Bellavista Prince, Careless Cat, Apollo Mac, Anatefka, Enjoyable. Time 1:20 3-5.

Sixth Race — $1,700, claiming, three-year-olds and up, six and one-half furlongs:
Cedar Champ (Austin) $7.70 $5.20 $4.90
Joe's Tall Boy (Hamill) 6.10 4.10
Jagire (Cuthbertson) 4.70
Also ran: Jubie's Sister, A La Victoire, Major Act, With The Wind, Gottawinit, Risky Dancer, Zorba. Time 1:19 1-5.
Exacta paid $95.

Seventh Race — $1,800, claiming, three-year-olds and up, one and one-sixteenth miles:
Wolf Mountain (Cuthbertson) $11.30 $6.40 $4.40
Mr. Hot Dog (Inda) 8.50 5.40
Raider Boy (Hamilton) 4.80
Also ran: Drew Lea, Buckskin Billy, Search for Silver, Fleet Eddie, Kent Maid. Time 1:47.

Eighth Race — $1,900, claiming, three-year-olds and up, six and one-half furlongs:
Top Story (Salas) $22.60 $6.80 $4.70
Gemini Mac (Wall) 3.30 3.40
Mr. J. A. D. (Frazier) 2.40
Also ran: Anitas Willy, Earl's Jr., Little Steel, Win Us Some. Time 1:18.

Ninth Race — $1,550, claiming, three-year-olds and up, six and one-half furlongs:
Kirkliston (Hamilton) $13.10 $5.00 $4.60
Sara Safia (Wall) 3.60 2.90
Rages Reward (McMahon) 9.00
Also ran: Choice Lad, Beaudain, RegalRegalia, Sikanni Chief, Keibo, Jeffaway, Mobile Bay. Time 1:19 2-5.

Attendance: 4610. Mutuel handle: $262,590.

Dallas Wins

ATLANTA, Ga. (AP) — Dallas Tornado won its first North America Soccer League Championship title Sunday, defeating Atlanta Chiefs, 2-0, taking the league final series, 2-1.

Inter-Italia, UBC Draw

VANCOUVER — University of British Columbia Thunderbirds and Vanvouver Inter-Italia started their league schedule a week earlier than other Pacific Coast Soccer League clubs Sunday by battling to a scoreless draw.

The winter Coast League schedule was meant to get under way, with all eight clubs playing this coming Saturday and Sunday, but the game with Inter-Italia was rescheduled as UBC will be on an exhibition tour of California at the weekend.

The Original Knight
SOLUNAR TABLES
When To Fish Or Hunt

According to the Solunar Tables calculated for this area, the best times for hunting and fishing today and tomorrow will be as follows (Times shown are Pacific Daylight Time):

TODAY

A.M.		P.M.	
Minor	Major	Minor	Major
6:20	12:30	6:45	12:55

TOMORROW

7:05	1:20	7:30	1:40

Major solunar periods, lasting 1½ to 2 hours, dark type.
Minor periods, shorter in duration, light type.

Dolphins Settle for Tie After Taking Early Lead

	G	W	L	T	F	A	Pts
Meralomas	4	4	0	0	163	34	8
North Shore	5	4	1	0	88	61	8
VICTORIA	5	2	2	1	91	108	5
Burnaby	5	1	4	0	41	63	2
Blue Bombers	5	0	4	1	27	143	1

Victoria 20, Blue Bombers 20.
North Shore 13, Burnaby 3.

VANCOUVER — Victoria Dolphins lost a little ground Sunday in the fight for a playoff berth in the Big Four Junior Football League.

Playing for the first time on Empire Stadium's Tartan Turf, the Dolphins raced to a 14-0 halftime lead but couldn't Bombers battled back for a 20-20 tie.

hold it as Vancouver Blue

The deadlock, coupled with North Shore Cougars' 13-3 triumph Sunday over Burnaby Spartans, left the third-place Dolphins three points behind North Shore and undefeated Vancouver Meralomas, who have eight points.

THREE GAMES LEFT

Dolphins have only three games remaining, at home Sunday against Burnaby and on the Mainland against Meralomas and the Cougars. Cougars' remaining games are against Blue Bombers and Meralomas. Only the top two teams will enter the championship final on the "mod sod" on Oct. 24.

A missed running-play convert attempt could have cost head-coach Frank Hindle's charges the win. Quarterback Terry Karpiuk threw to Mike Woods in the point-after try and Woods ran over the last white line on the field and threw the ball to the referee. However, the official ruled that the convert was no good because the goal line was a yellow line beyond the white one Woods ran across.

TWO TOUCHDOWNS

The play came after Rick Price scored his second touchdown of the day when he picked up a fumble and ran 83 yards for the score. It climaxed a great afternoon for Price, who played both ways, at tight end and defensive halfback. His first touchdown came on a 68-yard pass-and-run from Karpiuk in the first quarter.

End Chris Hall scored the other Victoria touchdown, taking a pass from Karpiuk from 34 yards out. Rod Howe kicked two converts for the Dolphins.

But the Dolphins' defence, which up to the fourth quarter had played what coach Hindle described as "our best defensive game of the year," couldn't contain the Blue Bombers' attack.

ENGINEERED COMEBACK

Quarterback Bob Kosch and halfback Solecki engineered the Vancouver comeback. Kosch, who plunged from one yard out in the third quarter to open the Blue Bombers' scoring, tossed touchdown passes of 10 and 12 yards to Solecki in the final quarter. Randy Buckell booted two converts for the Bombers, who set up the final touchdown by recovering a short kickoff.

Pat Griffin sparkled on defence for the Dolphins, intercepting three passes.

In the other game, Al Embley scored a touchdown on a 56-yard pass from quarterback Garry Steinbart and Chris Bennett kicked two field goals and a convert to lead the Cougars. Jack Steele's field goal was the only scoring play for the Spartans.

NHL Exhibitions

Canadiens Nip Bruins Again

Yvan Cournoyer scored at 18:06 of the second period to give Montreal Canadiens a 2-1 exhibition National Hockey League victory Monday over the Boston Bruins at Halifax.

It was the second win for the Canadiens over the Bruins in three nights.

Cournoyer, who scored twice in Montreal's 7-4 win Saturday over Boston at the Montreal Forum, capped a comeback started by Rejean Houle, who scored at 10:18 of the opening period to tie the score at 1-1. Wayne Cashman gave Boston the lead at 7:19.

POWER PLAYS PAY

Seven power-play goals were scored Sunday in Medicine Hat where Vancouver Canucks came from four goals behind to tie Los Angeles Kings, 4-4.

Ed Joyal, Bob Pulford, Ross Lonsberry and Gilles Marotte gave Los Angeles a 4-0 lead in the first period. Vancouver came back with four goals while Los Angeles had men in the penalty box. Wayne Maki and Jocelyn Guevremont started the Canucks' comeback in the first period. Mike Corrigan scored in the second period and Murray Hall tied the game at 54 seconds of the third period.

Danny Lawson and Steve Atkinson scored two goals each Sunday to lead Buffalo Sabres to a 6-2 win over California Golden Seals in Oshawa. Richard Martin and Kevin O'Shea got the other Buffalo goals while Earnie Hicke and Gary Croteau scored for California.

Two goals by Bob Leiter sparked Pittsburgh Penguins to a 3-1 victory Sunday over New York Rangers at Kitchener. Brian McKenzie of the Penguins and Brian Murphy of the Rangers were the other scorers.

Toronto Maple Leafs used two power-play goals Sunday to down Minnesota North Stars, 3-1, at Winnipeg. Paul Henderson, Norm Ullman and Guy Trottier scored for Toronto and Dennis O'Brien got the North Stars' goal.

At Flint Mich., Detroit Red Wings blanked St. Louis Blues, 3-0, Sunday.

City Squash Players Win Three Titles

Victoria players won three of six titles at stake when the Victoria invitational squash tournament ended at the Racquet Club Sunday.

Top-seeded John Dowling took the "B" class championship with a 3-1 victory over fellow-Victorian Hugh Irving in the final.

Another top-seeded Victoria player, Jim Laing, won the "C" class title with a 3-0 win over Bob Croll, also of Victoria, and Angus Izard of Victoria won the junior title with a 3-1 edge over Tim Coulter of Mercer Island, Wash.

The "A" class final was an all-Vancouver affair, with second-seeded Neil Desaulnier downing top-seeded George Morfitt, 3-2.

Doug Hawkes of Victoria was beaten, 3-1, by Elliott Walters of Seattle in the final of the "B" veterans' event and Guy Screech of Victoria was defeated by Pat Richardson of Vancouver, 3-1, in the "C" division final.

The tournament was the opening one for the 1971-72 coast season.

Cougars Send Help to Penticton

Victoria Cougars of the Western Canada Hockey League assigned 10 players Monday to Penticton Broncos of the B.C. Junior Hockey League, leaving coach Fred Hukul with 30 players in camp.

All 10 took part in Sunday's inter-squad game at Memorial Arena which was won by the Whites, 6-4, over the Reds.

Heading for Penticton are goalkeeper Charlie Briskham of Vancouver, defencemen John Senick of Vancouver, Terry Puska of Nanaimo and Jeff Ranger of Nanaimo and forwards Ron Poole, Jim Wilkinson and Mark Patterson, all with Victoria Junior Cubs of the Vancouver Island Hockey League last season, and Lindsay Thomson, Brad Richardson and Ray Clark, all of Nanaimo. All are 17-year-olds except Wilkinson and Clark, who are 18.

Playing before a crowd of 1013 fans Sunday, Puska, Clark, Ron Andruff, Gary Donaldson, Ervie Miller and Denny McLean scored for the winners while Phil Blake scored two goals for the Reds. Poole and Rick Kennedy were the other scorers for the Reds.

The Cougars have a rugged exhibition schedule before their debut in the WCHL on Oct. 9 against Flin Flon Bombers at Memorial Arena.

They play in Vancouver's Kerrisdale Arena Thursday, at Richmond on Friday and at Memorial Arena on Saturday starting at 8:30 p.m., all against Vancouver Nats, the other new entry in the league.

The Cougars start a four-games-in-four-nights Okanagan tour on Friday, Oct. 1, against their farm team, Penticton Broncos. They meet the Broncos again the next night, take on Kamloops Rockets and finish against Vernon Essos.

Superfluous Sign

There's really no need to tell motorists to keep away from this part of Third Avenue, Port Alberni. Picture, taken from outside the Barclay Hotel, shows south section of avenue where council is installing storm sewers.—(Agnes Flett)

SPCA Raises Money

Fair May Be Annual Affair

By RUTH McKELLAR

COURTENAY — The success of the animal fair, held Saturday at the exhibition grounds was due to the hard work of many people.

Officials of the SPCA, which sponsored the event, paid tribute to those who volunteered for many duties and they said the success was far greater than they had anticipated.

The Comox Valley SPCA is currently raising money to purchase property for construction of an animal shelter.

The show dog parade was organized by Bob McKillop and a wide variety of champion dogs paraded before the audience.

Linda Grundy organized the dog obedience section and the commentary was given by Marion Hespe.

A children's pet parade featured everything from a banty hen to cats in doll buggies and other small caged animals. Judges for this event were Alan Taylor, Mrs. D. I. Stubbs and Culcie Hamilton.

Mrs. Isobel Sharpe was in charge of decorations with help from Bevan Lodge residents and students of Courtenay and Tsolum elementary schools.

Harry Carmichael was in charge at the gate, James Simon looked after a food concession and parking duties were carried out by air cadets under H. Brendl. Cadets who helped were LAC T. Brown, K. Lafarge, A. Windley and F-S I. Windley.

Jobs Daughters had a home cooking stall, a food basket, later raffled and won by J. W. Noble, was in charge of Mrs. G. C. Denholm. Others who carried out numerous other duties were Bruce and Peter Duggan, Michael Siew, Lynne MacCormack, Mrs. Gwyn Epp, Dallas Mitchell, Judy Green and Mrs. Al Wilford who was commentator of the poodle fashion show.

Doreen Smith trained and presented the precision horse riding drill team and Barbara Groves and Helen Ulrich were in charge of ticket circulation.

Return fare via Pacific Western Airlines to Vancouver was won by Nick Wylychuck and a weekend at the George Inn, Qualicum was won by C. Daniels.

SPCA officials say the whole event was such a success that thought is being given to making the affair an annual one.

Ford's compact Maverick is the most successful new car in automotive history."

Maclean's Magazine

See it! Drive it! Four-door or Two-door, at

Peter Pollen FORD

Yates at Cook 384-1144

Orchestra Rehearses

NANAIMO — Now that the Summer Opportunities for Youth musicianship course has ended, Dr. John Lewis will turn his attention to the Nanaimo Symphony Orchestra which he will be conducting during the winter.

Lewis was band instructor and one of the adult supervisors of the musicianship course.

Symphony rehearsals will be held on Tuesday evenings this year, a major departure for the group which has practised on Sunday afternoons since its inception 23 years ago.

Rehearsals will begin 7 p.m. at Harewood community hall.

The first concert will be held in Nanaimo December 5 at St. Andrew's Church and will feature pianist Miss Sharon Krause of Vancouver, silver medallist and winner of the B.C. Centennial search for talent contest.

SUBURBAN FORD SERVICE
386-6131

THE CORPORATION OF THE DISTRICT OF OAK BAY

REGISTER NOW FOR 1971-1972 LIST OF ELECTORS

QUALIFIED PERSONS, other than property owners, coming under the categories listed below, wishing to have their names entered on the Oak Bay Municipal List of Electors for 1971-1972, must file the necessary declaration with the Municipal Clerk, Municipal Hall, Oak Bay. This may be done immediately, but must **be not later than** 5 p.m. **Thursday, September 30, 1971.** All Electors must be Canadian citizens or other British subjects, of the full age of 19 years.

RESIDENT ELECTORS—Residents who have resided continuously for not less than six months within the Municipality immediately prior to the submission of the declaration provided for and whose names are not entered on the list as owner-electors.

TENANT ELECTORS—Persons who, and Corporations which are, and have been continuously for not less than six months immediately prior to the submission of the declaration provided for tenants in occupation of real property within the Municipality, and whose names or the names of which are not entered on the list as owners-electors or resident-electors.

A resident-elector whose name appeared on last year's list may have his name brought forward without making a new declaration provided he completes the confirmation of qualification form **which will be mailed to him,** and returns it to the Clerk not later than the above stated time.

CORPORATIONS are not automatically placed on the list and those qualifying as owners of property or as tenant-electors must file a written authorization naming some person of the full age of 19 years who is a Canadian citizen or other British subject to be its agent to vote on behalf of such Corporation.

No names, other than property owners, or resident-electors or tenant-electors filing the necessary confirmation will be carried forward from last year's list.

Declaration forms are obtainable at the Municipal Hall, 2167 Oak Bay Avenue.

E. H. HART,
Municipal Clerk

the Bay

THE SUIT IS NEWS

Especially in this posh wool plotting in brown/beige checks by Wetherall, designer of world-renowned Bond Street Sportsclothes. Bold as brass, slash-pocketed, it's unbeatable for this season's revival of classic looks. Done to perfection with raglan sleeves, longer jacket and straight skirt, you'll wear it belted or not, for town or country jaunting. Sizes 12-16. Other Fall tones available. Exclusive to the Bay.

Wetherall Shop, DOWNTOWN, VICTORIA **$135**

This is **THE** *suede boot for you for fall*

M20 The rage in London and New York . . . now yours at the Bay. Imagine yourself neck to toe in a ribby leotard with a leather tunic to the hip and this soft suede boot crushed like a glove on your leg . . . or reaching up over coloured tights to make a slim lined leg with hot pants or long coats that swing open as you walk. Lean and supple, they're side zippered and stand on 2-inch heels. Have yours in beige, black, dark brown or coppertone. Burgundy and tan also available, Downtown only. 5-9. **Pair $25**

Fashion Boots, DOWNTOWN, LOUGHEED, RICHMOND, VICTORIA

the Bay

Hudson's Bay Company

Hudson's Bay Company

DAILY STORE HOURS 9:30 A.M. 'TIL 6 P.M.
THURSDAY AND FRIDAY 'TIL 9:30 P.M.

THERE'S MORE FOR YOU DOWNTOWN

293 GULF ISLANDS PROPERTIES

HORNBY ISLAND WATERFRONT and PARK LOTS

Choice, treed, level, waterfront and inside park-like lots of approximately ½ acre in size. Waterfront lots border on white sandy beach, salmon fishing at door, oysters close too. Government park for hiking and bike riding. Priced at $8,000 to $12,000 with terms as low as 1% down, 1% per month, 8½% interest on unpaid balance, open agreements. Inside lots from $1,650 to $2,500 with same terms. For information and brochures contact Frank McLaughlin or Bert Yearsley 754-2311 at Sandpiper Beach 335-2236; Whaling Station Bay Estates 335-2429; and on Galleon Beach, Ted Rodwell — c/o Nanaimo Realty Co. Ltd., Box 518, Nanaimo, B.C.

PENDER ISLAND

$9,600

Cosy 3-room home tucked on lot 100'x178'. An ideal hideaway. Completely furnished and outfitted ready for your occupancy. Call Mrs. F. Mauger for directions and particulars. 598-5062 or 384-8001, Broadview Properties Ltd.

GABRIOLA ISLAND — PLEASant ½ acre lot, 10 minute walk from Ferry, 2 minute walk to beach, $3,500. 385-1625 evenings.

WHAT COMES AFTER ANTIQUES?

Lots of people when you advertise them with CLASSIFIED ADS

PHONE 386-7121

Monday through Saturday

NOTICE TO CREDITORS

In the mater of the estate of JAMES EDWARD STEWART, formerly of 161 Sunnydale Road, Qualicum, British Columbia, deceased.

NOTICE IS HEREBY GIVEN that creditors and others having claims against the estate of the above deceased are hereby required to send them to the Montreal Trust Company, 1057 Fort Street, Victoria, British Columbia, before the 23rd day of October, 1971, after which date the Executor will distribute the said estate among the parties entitled thereto having regard only to the claims of which it then has notice.

VAN CUYLENBORG & GRAY,
204-645 Fort Street,
Victoria, B.C.
Solicitors to the Estate

DEFENCE CONSTRUCTION (1951) LIMITED

PROJECT: Paving and Road Repairs, CFB Esquimalt, B.C.
File: ES 16310

SEALED TENDERS, marked as to content addressed to the undersigned will be received until 3:00 p.m. E.D.T.

FRIDAY, October 8, 1971

Plans, specifications and tender forms will be on view at Construction Associations at Vancouver and Victoria and DCL Vancouver Branch and Site Offices and may be obtained by Prime Contractors only from DCL Plans Section, Ottawa, at the address below on deposit of $25.00 payable to Defence Construction (1951) Limited.

Security deposit as called for in the Tender Documents must accompany tenders.

N. J. Smith, Secretary,
Defence Construction (1951) Limited
225 Metcalfe Street,
OTTAWA, Ontario
Postal Code K1A 0K3.

NOTICE TO CREDITORS AND OTHERS

IN THE MATTER OF THE ESTATE OF HARRY SWIFT, late of 2857 Philip Street, Duncan, B.C.

NOTICE IS HEREBY GIVEN that creditors and others having claims against the estate of the above-named deceased are hereby required to send them to the undersigned Executors at P.O. Box 580, Victoria, B.C., before the 31st day of October, A.D. 1971, after which date the Executors will distribute the estate amongst the parties entitled thereto, having regard only to the claims of which they then have notice.

VERA BESSIE IRMA BURROWS,
THE ROYAL TRUST COMPANY,
Executors.
By their Solicitors
MESSRS. HORNE, COUPAR,
MacMINN & ROBERTS.

NOTICE TO CREDITORS AND OTHERS IN THE MATTER OF THE ESTATE OF HORACE GRAHAM WYATT, late of 3680 Richmond Avenue, Victoria, B.C.

NOTICE IS HEREBY GIVEN that creditors and others having claims against the estate of the above-named deceased are hereby required to send them to the undersigned Executor at P.O. Box 580, Victoria, B.C., before the 16th day of October, A.D. 1971, after which date the Executor will distribute the said estate amongst the parties entitled thereto, having regard only to the claims of which it then has notice.

THE ROYAL TRUST COMPANY,
Executors.
By its Solicitors
MESSRS. HORNE, COUPAR,
MacMINN & ROBERTS.

NOTICE TO CREDITORS

In the matter of the Estate of KATE ISABEL ALLSOP, formerly of 778 Island Road, Victoria, British Columbia, deceased.

NOTICE IS HEREBY GIVEN that creditors and others having claims against the estate of the above-named deceased are hereby required to send them to The Royal Trust Company, 1205 Government Street, Victoria, British Columbia, Executor, before the 29th day of October, 1971, after which date the Executor will distribute the said estate among the parties entitled thereto having regard only to the claims of which it then has notice.

THE ROYAL TRUST COMPANY
Executor
By its Solicitors
Messrs. Pearlman & Lindholm.

293 GULF ISLANDS PROPERTIES

HORNBY ISLAND WATERFRONT and PARK LOTS

Choice, treed, level, waterfront and inside park-like lots of approximately ½ acre in size. Waterfront lots border on white sandy beach, salmon fishing at door, oysters close too. Government park for hiking and bike riding. Priced at $8,000 to $12,000 with terms as low as 1% down, 1% per month, 8½% interest on unpaid balance, open agreements. Inside lots from $1,650 to $2,500 with same terms. For information and brochures contact Frank McLaughlin or Bert Yearsley 754-2311 at Sandpiper Beach 335-2256; Whaling Station Bay Estates 335-2429; and on Galleon Beach, Ted Rodwell — c/o Nanaimo Realty Co. Ltd., Box 518, Nanaimo, B.C.

PENDER ISLAND
$9,600
Cosy 3-room home tucked on lot 100'x178'. An ideal hideaway. Completely furnished and outfitted ready for your occupancy. Call Mrs. F. Mauger for directions and particulars. 598-5062 or 384-8001, Broadview Properties Ltd.

GABRIOLA ISLAND — PLEASant ½ acre lot, 10 minute walk from Ferry, 2 minute walk to beach, $3,500. 385-1625 evenings.

WHAT COMES AFTER ANTIQUES?

Lots of people when you advertise them with CLASSIFIED ADS

PHONE 386-2121 Monday through Saturday

Alberta Club Tops Field Hockey Play

CALGARY — Alberta won six straight games to win the seven-team, round-robin Canadian Regional women's field hockey tournament here.

Alberta opened with two wins Saturday, 5-1, over Atlantic Region and 4-2 over defending-champion Ontario, scored two shutouts Sunday, 7-0 over Quebec and 4-0 over Manitoba and finished Monday with a 6-0 victory over New Brunswick and 3-2 decision over British Columbia.

B.C. carried a 5-0 record into the match against Alberta, downing Ontario, 3-1, in a morning match.

The second-place B.C. team beat Atlantic Region, 3-1, and Quebec, 6-0, on Sunday.

Caroline Penn of Victoria, who led the B.C. team to two victories Saturday with eight goals, scored four more Sunday against Quebec. Diane Whittingham, also of Victoria, scored twice against Quebec.

Caroline Penn of Victoria led the B.C. comeback against Atlantic Region, which held a 1-0 halftime lead, scoring two goals. Another Victoria player, Janet Williams got the other goal for the winners.

Against Ontario, Miss Penn, Kelly Shepard of Victoria and Janet Evans of Vancouver were the B.C. scorers.

Miss Evans and Miss Whittingham got the goals against Alberta.

Victoria XVs Top Visitors

Seattle Rugby Club returned home Sunday night with one win and three losses in four exhibition matches with local clubs during the weekend.

Castaways completed a sweep over the visitors Sunday — with the first team winning, 6-0, and the second side, 28-6 — at Carnarvon Park.

Fly-half Gillie Greig scored a try and fullback Cliff Yorath converted to provide Castaways' points in the main game.

On Saturday, Seattle's first team defeated Saanich Velox, 16-0, but Velox II won, 20-12.

Storm Strikes

CRESTON, (CP) — A sudden storm, with winds of more than 35 miles an hour, swept British Columbia's Creston Valley Sunday night, toppling farm buildings, damaging the apple crop and causing power failures.

Mike Sanders, district horticulturalist of the provincial agricultural department, said Monday damage to the apple crop was serious but less than had been expected.

Fishboat Due In Kodiak

JUNEAU, Alaska (AP) — A Russian fishing vessel, seized Saturday after the coast guard reported it had violated the United States' 12-mile limit, was being escorted Monday to Kodiak, Alaska.

The vessel, being escorted by the coast guard cutter Citrus, was due to arive in Kodiak late Monday.

Schools Advisory Group Certain To Be Approved

By BARBARA McLINTOCK

The Greater Victoria school board is expected to approve the establishment of its first citizen advisory committee at its Monday night meeting, less than a month after the participation plan was first announced.

The board's education committee recommended last week that the first committee study the attitude of the public to corporal punishment in schools and possible alternatives to it.

Corporal punishment was one of the subjects first suggested for such a study group when the school district announced the plan to form the groups Sept. 1.

The plan for the citizens' committees to advise the board on controversial subjects is believed to be unique in Canada. Membership on each committee is to include one trustee and students and adults representing the community.

The way the committees, including the one on corporal punishment, are expected to work is something like this:

After the board has approved the establishment of the committee, a public meeting will be called when as many as 20 of those attending will be selected by lot to serve on the committee.

The committee will meet, accept presentations from the public, gather any information it wishes from other sources, and report back to the board. After it finished its report, it would be disbanded.

The committees are an outgrowth of Project Learning, a large-scale attempt to get citizens more involved in forming educational policy conducted by the board in 1969 and 1970.

Citizen involvement in forming educational policy has generally been greeted enthusiastically by the trustees and the school administration.

But at least one trustee, Dr. Philip Ney, says he is "a little anxious" about the results of the first committee if the board is too prone to "buy the public's opinion instead of leading it."

Ney told the Colonist Saturday he hoped the committee would make good use of scientific information available on corporal punishment and its alternatives as well as hearing the public's opinions.

No matter what people say, he said, it has been scientifically proved that there are many better ways to change a child's behavior than by hitting him.

Doctors' Fees Still in Limbo

The B.C. Medical Association, which represents about 3,000 practising doctors, is still negotiating a new fee schedule with the provincial government.

Dr. W. J. Corbett of Vancouver, BCMA president, said Saturday that more meetings will be held with the government before the BCMA's annual meeting here during the week of Oct. 4.

However, he did not indicate whether any progress was being made toward establishing revisions to a fee schedule that would take effect Jan. 1.

The doctors have been negotiating with the Medical Services Commission, which administers medicare plans, since last January. There have been indications they have made little progress.

The doctors had their last increase — just under 4 per cent — on Jan. 1, 1970, and at the BCMA's annual meeting last year decided they would have a moratorium on fee increases for the duration of 1971.

However, the BCMA was under pressure from some groups in the profession to take a more aggressive position in its dealings with government.

The fee schedule is a booklet that lists the amounts a doctor can bill medicare for each service given a patient. The doctor collects 90 per cent of his medicare billings.

SUBURBAN SELL FORD TRUCKS 386-6131

Classified—For Easy Reference

McMurran Heads Qualifiers

Jim McMurran shot a three-over-par 73 Sunday at Royal Colwood Golf Club to lead the 32 qualifiers into match-play competition for the club championship.

Bruce Pelmore and Fred Ranson were two strokes behind McMurran. In a group of five at 76 were defending-champion Art Carey, former-winner Lawrie Kerr, Bruce Chisholm, John Baird and Blair Wilson.

Scores of 83 or better made the championship flight with a draw held for the 32nd spot between the 11 with 84s.

Match-play rounds will continue for four weeks.

Nettles Sets Double-Play Record

NEW YORK (AP) — Craig Nettles of Cleveland Indians set a major league fielding record for third basemen Friday night against New York Yankees.

The Indians third baseman participated in his 50th and 51st double-plays of the season, snapping the record of 50 set by Harland Clift of the old

Tasker Paces Roadrunners

NEW WESTMINSTER — Dave Tasker bounced in six goals to lead Richmond Roadrunners to a 13-11 win over Peterborough PCOs Monday night in the Canadian junior lacrosse playoffs here.

Roadrunners lead the best-of-seven series, 3-2, with the sixth game scheduled for Wednesday.

Tasker, who scored seven goals in Richmond's opening victory, scored twice while his team was a man short.

Touring XV Scores Win

NEWPORT, Wales (Reuter) — Fullback Barry Burnham kicked his third penalty goal with the last kick of the game to give the Canadian national rugby team a 17-15 win over a Monmouthshire under-25 side Saturday to open a five-match tour of Wales.

Burnham and Welshman Robin Williams kicked two penalty goals to make it 6-6 and then Newport flanker Geoff Evans scored a try and Williams converted for a 12-6 half time lead.

The Canadians went ahead, 14-12, with tries by Spence McTavish and Charlie Plester but Williams kicked another penalty goal for a 15-14 edge 10 minutes before the end.

Win Buttons

Gordon Verley and Harold Morrow of Victoria took the Victoria Seniors button Saturday by beating Moke Morgan and John Carlow on the 14th hole at the Victoria Golf Club.

Shinerama Pulls $8,500

About 500 volunteer shoeshiners raised an estimated $8,500 Saturday in the third annual Shinerama blitz for cystic fibrosis research in Victoria. Co-ordinator Greg Fraser, a University of Victoria student, said Saturday night the preliminary total was $8,212.31, but some shiners were still working, and their money would likely put the blitz over its $8,500 goal.

Bad Luck Hits City Drivers

MONROE, Wash. — Gary Kershaw of Victoria won the fast heat Sunday at the National Association for Stock Car Auto Racing's northwest championship meet at Evergreen Speedway.

But Kershaw, who also finished second in the trophy dash, ran into a litle bad luck in the super-stock main event when he was knocked out on the 12th lap after a car he was trying to lap spun out and forced him off the track. Don Dowdy of Yakima won the 100-lap event and Joe Macmurchie of Victoria was sixth.

Veteran driver Dave Cooper of Victoria blew his car's engine on the 50th lap of the feature race. He was running second at the time.

BCJHL Elects New President

PENTICTON (CP) — Lawyer Dennis Coates of Kamloops has been elected president of the British Columbia Junior Hockey League, replacing Dr. Arnold Lowden of Penticton.

Dr. Lowden resigned from the post he held through last season because of his new connection with the Penticton entry in the league. He is president of Penticton Hockey Club (1971) Ltd., which operates Penticton Broncos.

Thistle Loses

LONDON (CP) — St. Johnstone beat Partick Thistle, 2-0, in a Scottish League Cup quarter-final first-leg soccer match Monday night.

LUNDS
926 FORT ST.
AUCTION
TONIGHT AT 7
View Until Saletime

CARS
1969 Triumph TR6
3.8 Estate Jaguar Mk. 2
18,000 and 42,000 miles respectively.
TO BE SOLD AT 8 P.M.
Subject To Reserves.

"WILLIS" BABY GRAND PIANO
SUITES FOR ALL ROOMS
Pr. of China Cabinets
Desks, Small Chests
Top Quality 9-Pce.
Oak Dining Suite
Bedroom Furnishings

Near New Appliances
Auto Washer and Dryer Set
Chest, Deepfreeze,
"Maytag"
Port. Dishwasher
(Cost approx. $400)
Banjo, Guitar, Bicycles

LUNDS & CO. AUCTIONEERS & APPRAISERS PHONE 386-3308

NOTICE TO CREDITORS

In the mater of the estate of JAMES EDWARD STEWART, formerly of 161 Sunnydale Road, Qualicum, British Columbia, deceased.

NOTICE IS HEREBY GIVEN that creditors and others having claims against the estate of the above deceased are hereby required to send them to the Montreal Trust Company, 1057 Fort Street, Victoria, British Columbia, before the 23rd day of October, 1971, after which date the Executor will distribute the said estate among the parties entitled thereto having regard only to the claims of which it then has notice.

VAN CUYLENBORG & GRAY,
504 - 645 Fort Street,
Victoria, B.C.
Solicitors to the Estate

DEFENCE CONSTRUCTION (1951) LIMITED

PROJECT: Paving and Road Repairs, CFB Esquimalt, B.C.
File: ES 16810

SEALED TENDERS, marked as to content addressed to the undersigned will be received until 3:00 p.m. E.D.T.

FRIDAY, October 8, 1971

Plans, specifications and tender forms will be on view at Construction Association at Vancouver and Victoria and DCL Vancouver Branch and Site Offices and may be obtained by Prime Contractors only from DCL Plans Section, Ottawa, at the address below on deposit of $25.00 payable to Defence Construction (1951) Limited.

Security deposit as called for in the Tender Documents must accompany tenders.

N. J. Smith, Secretary,
Defence Construction (1951) Limited
225 Metcalfe Street,
OTTAWA, Ontario
Postal Code K1A 0K3.

NOTICE TO CREDITORS AND OTHERS

IN THE MATTER OF THE ESTATE OF HARRY SWIFT, late of 2857 Philip Street, Duncan, B.C.

NOTICE IS HEREBY GIVEN that creditors and others having claims against the estate of the above-named deceased are hereby required to send them to the undersigned Executors at P.O. Box 580, Victoria, B.C., before the 31st day of October, A.D. 1971, after which date the Executors will distribute the estate amongst the parties entitled thereto, having regard only to the claims of which they then have notice.

VERA BESSIE IRMA BURROWS,
THE ROYAL TRUST COMPANY,
Executors.
By their Solicitors
MESSRS. HORNE, COUPAR,
MacMINN & ROBERTS.

NOTICE TO CREDITORS AND OTHERS

IN THE MATTER OF THE ESTATE OF HORACE GRAHAM WYATT, late of 3680 Richmond Avenue, Victoria, B.C.

NOTICE IS HEREBY GIVEN that creditors and others having claims against the estate of the above-named deceased are hereby required to send them to the undersigned Executor at P.O. Box 580, Victoria, B.C., before the 18th day of October, A.D. 1971, after which date the Executor will distribute the said estate amongst the parties entitled thereto, having regard only to the claims of which it then has notice.

THE ROYAL TRUST COMPANY,
Executors.
By its Solicitors
MESSRS. HORNE, COUPAR,
MacMINN & ROBERTS.

NOTICE TO CREDITORS

In the matter of the Estate of KATE ISABEL ALLSOP, formerly of 758 Island Road, Victoria, British Columbia, deceased.

NOTICE IS HEREBY GIVEN that creditors and others having claims against the estate of the above-named deceased are hereby required to send them to The Royal Trust Company, 1205 Government Street, Victoria, British Columbia, Executor, before the 29th day of October, 1971, after which date the Executor will distribute the said estate among the parties entitled thereto having regard only to the claims of which it then has notice.

THE ROYAL TRUST COMPANY
Executor
By its Solicitors
Messrs. Pearlman & Lindholm.

THERE'S MORE FOR YOU DOWNTOWN

Magnavox

The famous name in TV and Stereo comes to Canada.

MAGNAVOX HISTORY

The Magnavox story is one of sixty years' leadership and excellence in the electronics field, a reputation the company has enjoyed since its inception.

Magnavox innovations quickly established the company as a leader in the electronics industry, a position it still holds, now in the manufacture of colour television and stereo.

Magnavox success has always resulted from constant awareness that continuing research builds better products, and that electronics have wide applications that can improve the quality of modern living.

The company continues to grow — always meeting the challenges of tomorrow with the same skill and imagination that have produced Magnavox excellence. Magnavox — sixty years a leader in quality electronics.

Your Magnavox Dealer

Magnavox insures its reputation and your enjoyment by selling directly to exceptional dealer outlets only. These companies are specially chosen for their proven reputation for dependable sales and service, and for their knowledge of the electronic equipment market. You get service to match the magnificent quality of Magnavox home entertainment products.

PREMIERING ITS NEW LINE OF MAGNIFICENT HOME ENTERTAINMENT PRODUCTS.

NOW IN CANADA... Colour Television and Stereo from Magnavox. A magnificent collection of sights and sounds that combine Magnavox engineering with matchless furniture craftsmanship.

Magnavox brings TAC to Canada. Our Total Automatic Colour System gives you perfectly tuned picture, perfect colour intensity, and perfect flesh colours — every time — every station.

Magnavox Stereo incorporates advanced solid-state circuitry in every set to give you the utmost in concert hall realism.

Magnavox has everything you want in Colour Television and Stereo, offering the widest possible choice of styles, audio and video specifications, and prices. We invite you to see and hear these outstanding examples of Magnavox leadership, excellence... and innovation.

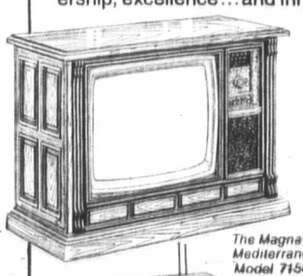

The Magnavox Mediterranean, Model 7156

The Magnavox Portable Colour, Model 6114

The Magnavox Mediterranean, Model 6286

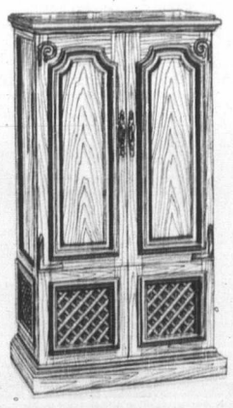

The Magnavox Armoire... Mediterranean, Model 7806

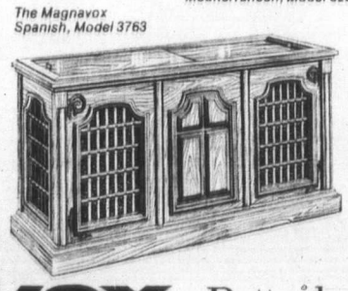

The Magnavox Spanish, Model 3763

LEADERSHIP and EXCELLENCE IN ELECTRONICS SINCE 1911

Magnavox Better looking than ever before

The Traders Home Furnishings & Appliances Ltd.
715 Finlayson Street, Victoria, B.C. (604) 388-6264

Active Radio & T.V.
2170 Oak Bay Avenue, Victoria, B.C.
(604) 598-5722

AND FINE DEALERS THROUGHOUT VANCOUVER ISLAND

LOCAL NEWS

The Daily Colonist.

(ESTABLISHED 1858)

CLASSIFIED

SECOND NEWS SECTION — VICTORIA, BRITISH COLUMBIA, TUESDAY, SEPTEMBER 21, 1971 — PAGE SEVENTEEN

Final Edition

TELEPHONE 383-4111

CLASSIFIED 386-2121

No. 237–113th YEAR

Ramsay Exit Could Hurt Reid

Ramsay

Ald. Hugh Ramsay has notified Victoria council he is no longer qualified to serve as a council member, the Colonist learned Monday, touching off city hall speculation that the controversial Reid Centre could not gain enought votes in a public hearing to pass.

Ramsey confirmed in a telephone interview that because he has sold his Victoria home at 1660 Cyril Close, he no longer possesses the property-owning qualification required of an alderman.

Ramsay, sales manager in Victoria for a tractor firm, was transferred to Vancouver in July. He had been commuting to council meetings.

Ramsay's departure caused some city hall sources to offer arithmetical projections regarding the Reid Centre that went something like this:

Any public hearing on the centre would be over the question of whether Victoria council should enter into a contract with Vancouver developer J. A. Reid to allow him to build his proposed highrise towers at the Inner Harbor below Bastion Square.

Approval would require a two-thirds majority of all council members, in attendance or not.

With Ramsay gone, there now are eight council members, including Mayor Courtney Haddock. A two-thirds majority would be 5 1-3 — which is impossible — so six affirmative votes would be required.

Aldermen Peter Pollen and Tom Christie have gone on record as being opposed to the centre. That leaves six potential affirmative votes.

But, the city hall sources say, Ald. Robert Baird, recovering after a Seattle heart attack earlier this month, is unlikely to return to municipal politics before December.

So if a public meeting is held before then, that leaves five potential affirmative votes — not enough to carry, even presuming that all would be affirmative, which is by no means certain.

The sources also point out, however, that before any public meeting is held, council must receive a contract application from Reid and approve it.

At this stage, approval would require a simple majority of council members present, with a quorum being five.

There are a number of variables in this situation and predictions of the outcome are risky at this time say the city hall sources.

Ramsay, 50, was last elected alderman in 1969 and had previously served terms from 1957 to 1960 and from 1967 to 1968.

Ramsay said that he had notified mayor and council in writing, Saturday, that he was no longer qualified to sit as an alderman.

He said the letter was given to city Manager Bill Hooson to be passed on to council which meets Thursday.

In his letter, Ramsay said, "Having moved to Vancouver in July, I felt I could still remain on council so long as I remained qualified, and by commuting to meetings, complete my term of office which ends this December.

"I now find this is impractical for a number of reasons, the most important, of which is that it is impossible to keep on top of city business on a day-to-day basis, or to be available to deal with the important issues as they develop.

"I have disposed of my home at 1660 Cyril Close, and for the above stated reasons I do not propose to acquire further qualification within the time allowed for that purpose by the Municipal Act. The council should be made aware that I will not be qualified to hold office and therefore will not be able to continue to serve as an alderman after Sept. 18, 1971.

"The above decision was made with some degree of regret but has been done in what I consider to be the best interests of the city of Victoria."

Most Aldermen Agree

Park Plan Opposition Dominates Hearing

It was standing room only but most of the 800 people who crowded into the Oak Bay junior high auditorium Monday night for a public hearing on a proposed high rise development opposite Windsor Park left feeling satisfied.

The reason was that before the three-hour meeting was adjourned, the bulk of Oak Bay council members said they would not support a rezoning bylaw that would have declared the block bounded by Newport, Currie, Windsor and Goodwin to be a development area.

Purpose of the designation bylaw would have been to give council and municipal staff authority to negotiate details of a comprehensive development and stipulate all terms in a contract form that would have formed the basis of a second rezoning.

The general concept that had been proposed included a semi-sunken shopping centre topped by a floor of parking spaces and two eight-storey apartment blocks.

Speaker after speaker at the hearing, however, made it quite clear that increased population density with the associated problems of traffic, noise and servicing were not what the people of Oak Bay want for the area.

Most of the attacks focused on the magnitude of the proposal. Figures produced by the Windsor Park Neighborhood Group, which was formed to provide an opposition to the development, showed that it would be providing almost 100 more parking spaces within the complex than are contained in the five-storey Eaton's parking block.

Tax Claim Hit

Many people also attacked the suggestion that highrise developments help to keep taxes down because they broaden the tax base and pointed, instead, to reports that indicate the difference to the average homeowner is in the neighborhood of a few dollars.

Still others said that even if the developments did generate additional revenue, any that would increase the "density of the municipality to the extent that this one will" should be rejected as property owners would prefer to pay more to preserve the character of Oak Bay.

Another point made by one speaker was that a definite plan should be prepared "so that I and people like me won't have to turn out annually to this kind of meeting."

Only two people, aside from the developers, spoke in favor of the bylaw. One of these lived in the area that would be developed and the other was a young woman who said she was living opposite highrise apartments in Victoria and did not find them objectionable.

Decision Tonight

Council will officially make its decision at a regular council meeting tonight at 8 p.m. but members generally expressed their opinions regarding the development for the audience.

In announcing that he would be making the motion council not proceed with the bylaw, Ald. Brian Smith said that if the development were allowed, the domino theory would ensure that Windsor Park would become completely ringed with apartments.

He warned residents, however, that they should continue to take an interest and help council prepare alternatives because developers were watching many other parts of the municipality and still held options on property elsewhere.

"Bowker, Kinross and Foul Bay Road," he said. "All these are under assault."

Mayor Frances Elford was the only council member who definitely said she thought the area should be developed comprehensively rather than in piecemeal fashion.

Saanich Wire Will Protest Nuclear Blast

Saanich council will send a telegram to U.S. President Nixon protesting the proposed nuclear blast on Amchitka Island.

The decison was made in a unanimous vote Monday night after a letter from the Amchitka 2 Committee was read at a regular meeting of council.

In other business, a letter of resignation was read from the municipality's social services administrator, Mrs. Betty Marshall.

In her letter Mrs. Marshall said she was taking the position of assistant to Garth Homer, executive director of the Community Council of Greater Victoria.

Mayor Hugh Curtis said he wanted to "pay the fullest tribute" to Mrs. Marshall for her work for Saanich. Ald. Edith Gunning said her services had been "outstanding," and she had built up the department.

Council named John Gibson acting administrator.

Long Service

Mrs. Marshall, whose resignation takes effect Wednesday, has been with Saanich 16½ years, 11½ of them as assistant administrator and the last five as administrator.

In addition, council:

● Passed third reading of a zoning bylaw amendment which failed to get a two-thirds' majority at the last council meeting. It concerns proposed row housing at 4051 and 4061 Shelbourne.

● Approved a grant of about $1,000 for the Greater Victoria Chamber of Commerce as Saanich's share to pay for replies to inquiries coming into the Greater Victoria area. It had also failed previously to get a two-thirds' majority.

● Voted to call a public hearing on the application of Dave Stubbs Construction for the rezoning of 871 Brett Avenue and 864 Swan Street to intermediate density residential for construction of 12 units of row housing.

● Voted to call a public hearing on the application of Philip Winterbottom to rezone 3.3 acres at 3962 Quadra Street to general commercial for construction of a small shopping plaza, including a grocery store, about four other stores, a bank and possibly a doctor's or dentist's office.

Centre Robbed

Saanich police said Monday more than $125 was stolen overnight Sunday by thieves who pried open a safe in an office of the Gordon Head recreation centre at 1744 Feltham. The break-in was discovered by police on routine patrol.

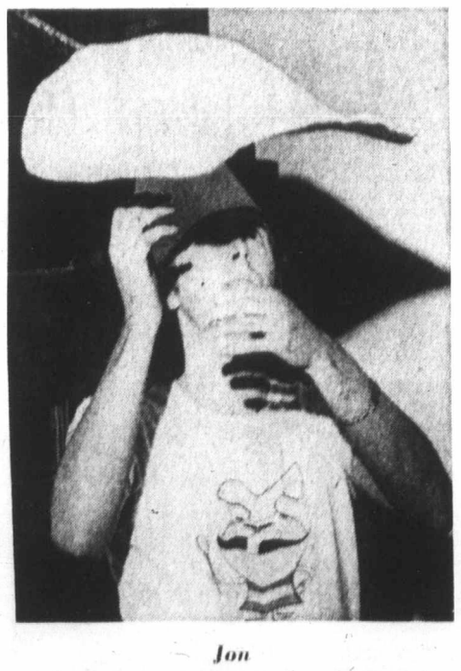

Jon

Seen In Passing

Jon Corbett flipping a pizza . . . (He works in a pizza place, lives at 1030 Terrace with his parents, **Fred** and **Pat**, a sister, **Cathy**, and a brother, **Barry**. Jon's hobbies are carpentry, fixing cars and water skiing.) . . . **William Andrews** winning second prize in a fishing derby . . . **Anne Crofton** going to work . . . **Jim Fawcett** making up a test . . . **Irene Lee** sitting at her desk . . . **Rod Sauder** walking to the store . . . **Arnold Kirby** riding his motorbike . . . **Wolfgang Mueller** carrying books . . . **Sue Richings** getting a ride . . . **Janet Clayton** talking to friends . . . **Robert Anderson** fixing a motor . . . **Dana Downey** studying hard . . . **Jo-Anne Almas** leaving a classroom . . . **Janet Veitch** reading a book . . . **Greg Campbell** enjoying his new car . . . **Gary Freeman** climbing a ladder.

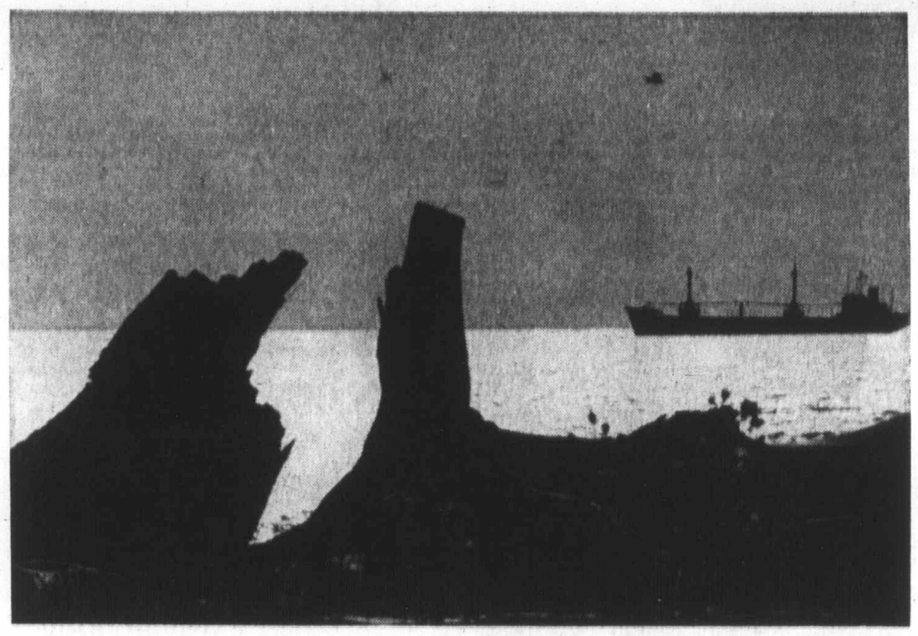

—Barry Cassen

High Moon

Unusual shot of freighter passing by Esquimalt Lagoon was taken in bright sunshine Monday at noon. Moonlight effect was produced by use of green filter which darkened clear sky. Telephoto lens brought ship and seagull closer, as well as driftwood standing guard on beach.

Kirkby Firm on Position

'They'll Have To Use Force'

"They can suspend me all they like but they will have to use physical force to keep me from meeting with the students who want to work with me on campus," said University of Victoria philosophy professor Ron Kirkby following a student and faculty meeting Monday.

The meeting heard Dr. Ken Rankin, head of the philosophy department, say he had asked for Kirkby's immediate suspension and also recommended that dismissal proceedings be implemented against the controversial teacher.

Kirkby created a stir last year when he came out strongly in favor of the Front Liberation de Quebec during the October crisis in Quebec.

Monday, a crowd of nearly 300 jammed the MacLaurin Auditorium for two hours to hear Kirkby and Rankin debate their stands and to ask questions.

Kirkby and Rankin came into conflict after Kirkby announced he would consolidate five courses in philosophy and supplement them with gestalt learning process sessions.

Rankin challenged Kirkby's right to carry out the program and has questioned Kirkby's competence to hold the workshops.

Kirkby charged the department was infringing on his academic freedom while Rankin countered that Kirkby was impairing the academic freedom of students by limiting the proposed program to 15 students.

Two students who last year led attacks on the administration supported the philosophy department's stand against Kirkby and passed out a departmental leaflet attacking Kirkby.

Norm Wright and Bob Higinbotham distributed the leaflets and Higinbotham asked questions and criticized Kirkby from a seat at the front of the hall.

Rankin maintained the department was trying to preserve academic freedom for students by offering them as large a subject choice as possible.

After the meeting, chaired by Prof. Charles Doyle, Kirkby met Doyle to ask if the faculty association, of which Doyle is president, would support him.

Doyle said the association would demand that the tenure document sections relating to dismissals be adhered to.

This would include a hearing by a three-member committee approved by the university and the faculty association.

Dean of arts and science John Chmenhaga said in an interview later that he had Rankin's recommendations but was waiting to speak with Kirkby and Rankin again before coming to a final decision.

Baird Leaves U.S. Hospital

Victoria Ald. Robert Baird, who suffered a heart attack Sept. 3 during a lawn bowling game in Seattle, was released from Harborview Hospital in Seattle Saturday, hospital spokesmen reported Monday.

Ships Returning

The Esquimalt-based Canadian ships Qu'Appelle and Provider will return to Esquimalt harbor after a four-week cruise which extended from Alaskan waters to Hawaii. HMCS Qu'Appelle will dock at 3 p.m. Thursday and HMCS Provider at 3 p.m. Monday. Both ships left here Aug. 26.

LIGHT PLAN PLEASES

Central Saanich Mayor Archibald Galbraith told the Colonist Monday that he was more than pleased to learn the provincial highways department has decided to install traffic lights at the intersection of the Patricia Bay Highway and Island View Road.

"I was also happy to see they painted the left-turn slots on the highway at that corner this afternoon," he said.

The highways department said that although the traffic counts on the cross traffic from Island View Road were not heavy, motorists were having problems crossing the highway at that intersection.

He also said similar lights would be installed at Haliburton Road and the Patricia Bay Highway in Saanich.

Clinic Close

Clinics held at Red Cross House Monday attracted 116 donors, just nine short of the 125 goal for the day. Clinics will be held again today at Red Cross House, Fort Street, from 1:30 to 4:30 p.m. and from 6:30 to 9 p.m.

B.C. Directive Ends Inquest

An inquest into the death of Donald Lynn Williams, 26, which opened last Tuesday, will be discontinued in compliance with a directive received Thursday from the attorney-general's department because another man has been charged with non-capital murder in the case, coroner Edmond Jorre de St. Jorre reported Monday. Williams was stabbed Sept. 10 in his home at 840 Tolmie, Saanich.

Dean-Principal Switch Urged

Greater Victoria school board trustee Dr. Philip Ney suggested Monday night that persons with the title of "dean" and having limited tenure replace the traditional school principal.

He presented the idea as a notice of motion for discussion at a subsequent meeting of the board's education committee. There was no discussion at Monday night's regular school board meeting.

Ney explained during an interview later that, if implemented, it would rejuvenate school administrations. Deans would have a tenure of only five years, which could not be renewed at the same school.

Ney said a dean likely would be paid about $2,000 more than the average teacher, unlike the salaries of some principals who get double what teachers are paid.

Deanships would make administrative duties a job of choice, rather than something a person, once in, can't get out of," he added.

Because they would be paid less, there will be more money available for teacher salaries. It is the teachers; not the administrators, who should be rewarded," said Ney.

Also on Monday night, the board accepted the idea of having citizen committees advise it on specific issues.

The first such committee, to which the board appointed trustee Daphne Temple, will weigh corporal punishment. The committee likely will be about 20 persons chosen at a public meeting.

Its recommendations will go to the board via Mrs. Temple.

Students W

Will

By HUBERT BE

A blueprint for revitalizing Vict the city's most historic areas bord and for preventing its possible "mo opment," has been drawn up by a gr six months.

In a 40-page report, released Mo dergraduate students of architecture ography present an alternative to "economic blitz" development prop Harbor area.

Prepared by the Old Town Study portunities for Youth grant, the repo mendations for reviving Victoria's O by Fisgard and Humboldt, Governme

The report recommends develo "human scale," serving the pedestr bile.

Test Postponed?

Amch Work On Le

WASHINGTON (CP) — Atomic Energy Commission workers for at least three we atomic test site in Alaska's Ale Mike Gravel said Monday.

Market To Wait And See

BRUSSELS (UPI) — The six European Common Market nations decided Monday against any immediate steps that might spark a trade war with the United States, officials said.

West Germany, France, Italy, Belgium, The Netherlands, and Luxembourg adopted instead a wait-and-see policy toward President Nixon's month-old monetary and trade measures, it was reported.

"We are playing it cool," one official said. "We don't want a trade war."

Earlier Monday, the Market's independent executive commission urged the member states to reaffirm the reservation of their rights under world trading rules to retaliate against a 10 per cent surcharge on U.S. imports.

Common Market officials described this as a "mild threat" of a trade war if the

Continued on Page 2

Rare Disease Inc

Mother's

SOUTH SAN FRANCISCO, Calif. line Collum, 34, a divorced mother children — all apparently doomed to e

The oldest, Patricia Ann, 13, died story of the Collum children came ou a dispute over how much the county expenses.

Mrs. Collum said she has three whom are apparently doomed to early

They have Batten's Disease, an e disease which attacks the nervous sy pear normal until the age of 4 or 5 wh blind. From then on there are other c vous system.

Mrs. Collum said she was holding ing her orange juice when the child had been told 18 months ago there was

Final Edition

TELEPHONE 383-4111
CLASSIFIED 386-2121

The Daily Colonist.

Vancouver Island's Leading Newspaper Since 1858

Mainly Sunny
Weather Details On Page 3

No. 237–113th YEAR — VICTORIA, BRITISH COLUMBIA, TUESDAY, SEPTEMBER 21, 1971 — 10 CENTS DAILY 20 CENTS SUNDAY

Students Want 'Human Scale' Development

Will Victoria's Old Town Live Again?

By HUBERT BEYER

A blueprint for revitalizing Victoria's Old Town — one of the city's most historic areas bordering the Inner Harbor — and for preventing its possible "monolithic, out-of-scale development," has been drawn up by a group of students in the past six months.

In a 40-page report, released Monday, 15 graduate and undergraduate students of architecture, history, sociology and geography present an alternative to what they call present "economic blitz" development proposals for the city's Inner Harbor area.

Prepared by the Old Town Study Group under an $8,000 Opportunities for Youth grant, the report contains specific recommendations for reviving Victoria's Old Town, an area bounded by Fisgard and Humboldt, Government and Wharf.

The report recommends development of Old Town on a "human scale," serving the pedestrian instead of the automobile.

It recommends a series of pedestrian-oriented plazas and squares, connected by small alleys, conversion of numerous existing interior courtyards into small green areas and construction of low-rise apartments and townhouses to attract new residents to the area.

The report also urges the development of hotels, according to a Bastion-Square-type architecture instead of the "standard

● Old Town: People, history and future. Page 5.

slab hotel, identical to thousands of others throughout the world."

The report gives detailed information on how the city can achieve these goals by making use of existing provincial legislation, or enabling legislation that could be passed.

It recommends closure of various streets, either permanently or for specific hours, allowing maximum use for pedestrians while still assuring accessibility to service and emergency vehicles.

The report consists of three main parts: Origin and history of Old Town, the proposed plans for its revival and suggestions for implementation of the proposals.

Jim Starck of 6257 Rudolph, Central Saanich, one of the group which prepared the report, said in an interview Monday all 14 students either live in Greater Victoria now, or are natives of Victoria. Some are currently studying at the University of B.C.; one is a Victoria high school student.

The group's main objective, Starck said, was to present Victorians with an alternative that is both workable and desirable.

If the city adopts the Old Town scheme, he said, nobody will make "a buck in a hurry," but one of the city's most picturesque areas will be reawakened to new life and the community will benefit from it.

Continued on Page 3

Group members John Adams, Reg Moncrieff, Starck, Ken Lane study model

Test Postponed?

Amchitka Workers On Leave

WASHINGTON (CP) — The United States Atomic Energy Commission has furloughed its workers for at least three weeks at the Amchitka atomic test site in Alaska's Aleutian Islands, Senator Mike Gravel said Monday.

The Atomic Energy Commission confirmed it was withdrawing 300 of about 780 workers from Amchitka because "they will not be needed for a period of several weeks."

The agency said it expects to be ready to conduct the test sometime during October "if the required approval is received."

In other developments:

● The Soviet Union set off an apparent underground nuclear explosion in the European part of the nation, possibly to change the course of a river, the Uppsala Seismological institute announced Monday. The blast registered 5.0 on the Richter scale, and other detonations have been used by Russia for a river irrigation project, the institute said.

● External Affairs Minister Mitchell Sharp told the Commons Canada "will be pressing as hard as it can for the stopping of all nuclear tests of all kinds by the Soviet Union, by France, by China, and by the United States."

● It was learned the Greenpeace mission protesting the proposed blast does not have Prime Minister Trudeau's endorsement, but obviously has his sympathy.

● The city council of the tiny, remote Aleutian island community of Unalaska protested the Amchitka explosion, asking, "Are we really that expendable? Our entire livelihood is dependent upon the sea."

● A telegram containing 6,000 names has been sent to

Continued on Page 2

Market To Wait And See

BRUSSELS (UPI) — The six European Common Market nations decided Monday against any immediate steps that might spark a trade war with the United States, officials said.

West Germany, France, Italy, Belgium, The Netherlands, and Luxembourg adopted instead a wait-and-see policy toward President Nixon's month-old monetary and trade measures, it was reported.

"We are playing it cool," one official said. We don't want a trade war."

Earlier Monday, the Market's independent executive commission urged the member states to reaffirm the reservation of their rights under world trading rules to retaliate against a 10 per cent surcharge on U.S. imports.

Common Market officials described this as a "mild threat" of a trade war if the

Continued on Page 2

Intelligent Leadership First–Pollen

Step-by-Step 'Renaissance'

By BROCK KETCHAM

Strong and intelligent leadership in Victoria could result in the "exciting" proposals contained in a report by the Old Town Study Group becoming a reality, a Victoria alderman said Monday.

Ald. Peter Pollen said in an interview he favors ideas and recommendations contained in the 40-page report. But Victoria Mayor Courtney Haddock said he was unimpressed by the proposals.

Pollen said each step would have to be studied beforehand and evolution would have to come "stage by stage" before "such a renaissance" in the city could be realized.

"Victoria is the last medium-sized city in North America where its true potentialities can be achieved," he said.

However, Pollen said, the Old Town proposals are "so far reaching with such an emphasis on the people rather than cars and commerce, that they require a lot of thought as to their implementation and practicality."

"What is exciting and significant about the study is the fact that it is the only study that has ever been made in the city of Victoria that has ever stressed the human aspects of urban living," he said.

In a separate interview, Haddock said he had not yet read the study report but pointed out he is distressed at Victoria's recent trend to decentralize.

"It's all very well to run off at the mouth about these dreams (about a pedestrian-oriented Old Town and other recommendations in the report)," Haddock said.

"That (the report) is a good dream, all right, but it doesn't deal with economics. People who have got the most to say have the least to pay," he said.

Haddock said he would like to see department stores and other retail businesses in the Capital Region centralized in the downtown core to increase Victoria's tax base.

He said the Old Town plan would benefit only people throughout the Capital Region generally rather than Victoria taxpayers specifically.

"I'm fighting for the people who live in the city of Victoria," Haddock said.

Nixon Trip To China In Future

WASHINGTON (UPI) — President Nixon will not continue on to Peking after he meets Japanese Emperor Hirohito in Alaska Saturday.

Ronald L. Ziegler, the White House press secretary, Monday denied the report of a Japanese newspaper which quoted diplomatic sources that Nixon would continue on to Peking.

"Both the diplomatic source and the newspaper were wrong," Ziegler said.

Nixon is scheduled to visit Peking before the end of May next year, but he has not indicated when.

Friends Beat Sex Poser

RIED, Austria (UPI) — Farmer Josef Neubauer, 50, was beaten by his village friends for posing with a nude blonde girl in a sex magazine.

INSIDE

Taxpayers of '69 Led by Doctors —Page 3

Hunter's Bag Assorted Names — Page 6

Attrition To Soften Car-Layoffs Blow —Page 9

Vikings Rally To Nip Detroit —Page 12

Canadians Excel In Folk Singing —Page 15

Finlayson Yields Tan-gible Reward —King Fisherman, 15

	Page
Bridge	26
Comics	20
Crossword	27
Entertainment	15
Financial News	8, 9
Garden Notes	20
Provincial Court	15
Sport	12, 13, 14
Television	25
Women	18, 19

'Send Navy To Stress Boundary'

OTTAWA (CP)—The Canadian Navy should be sent on manoeuvres off the West Coast to show "the coast guard of the United States that we really do mean business in a boundary dispute, Frank Howard (NDP—Skeena) told the Commons Monday.

Speaking in adjournment debate, he protested what he called the indifference of the Canadian government to U.S. harassment of Canadian halibut fishermen in the disputed waters of Dixon Entrance.

Howard said a 1903 treaty established a boundary line between Canada and Alaska, running west out to sea.

But, he said, the United States claims jurisdiction over waters three miles off the Alaskan coasts, extending south of the boundary line.

Gerard Duquet, parliamentary secretary to Transport Minister Don Jamieson, said the Canadian government does not accept U.S. claims to jurisdiction over Dixon Entrance, but is willing to talk about it.

The Canadian government hoped a solution would be reached without incident.

Dog's Attack Kills Child

HEMET, Calif. (UPI) — A 21-month-old girl died of bites and gashes received when she was attacked by a large German shepherd, the county coroner's office reported Monday. The dog's owner shot it.

Heidi Sufficool had been left for 15 minutes in a pen with the dog.

CBC Costs Up, Revenue Down

OTTAWA (CP) — The publicly-owned Canadian Broadcasting Corporation's net cost of operating climbed to a record $170,673,547 in the year ended March 31, from $159,124,411 the previous year.

The parliamentary grant in both years amounted to $166,000,000.

Total expenditure of the corporation climbed to $218,139,300 from $208,033,241 in fiscal 1969-70. Advertising revenue, the corporation's biggest revenue source outside the parliamentary grant, slipped to $45,060,700 from $47,032,605.

The annual report, tabled in the Commons Monday, showed the revenue decrease was all on the television side. Radio revenues increased.

An increase in Canadian programming on TV, meaning more untried programs were on the air, plus a general economic slowdown accounted for the slippage, the report said.

Rare Disease Incurable

Mother's Four Children Doomed

SOUTH SAN FRANCISCO, Calif. (UPI) — Mrs. Jacqueline Collum, 34, a divorced mother on welfare, had four children — all apparently doomed to early death.

The oldest, Patricia Ann, 13, died a week ago. The tragic story of the Collum children came out Monday as a result of a dispute over how much the county would allow for burial expenses.

Mrs. Collum said she has three more children, all of whom are apparently doomed to early death.

They have Batten's Disease, an extremely rare inherited disease which attacks the nervous system. The children appear normal until the age of 4 or 5 when they start becoming blind. From then on there are other complications of the nervous system.

Mrs. Collum said she was holding Patty in her arms feeding her orange juice when the child coughed and died. She had been told 18 months ago there was no hope for the girl.

Now Mrs. Collum has Kathleen, 12, who is at home being cared for this year because she is blind and having speech difficulties after getting through Grade 4.

Charles, 7, is also blind, but is going to special classes at Daniel Webster School.

Chrystal, 6, the youngest, is in Grade 1 at El Rancho School but is beginning to have sight problems.

Mrs. Collum said she really didn't expect her children to die.

"I just refuse to give up hope," she said. "Just because I don't have the answer, it doesn't mean there is no answer. All I can do is hope against hope that somebody, someplace, will come up with an answer."

The woman, whose ex-husband is somewhere in Texas, said her family had no history of the disease, which doctors have told her is extremely rare, and incurable.

$39 Million Error Proves a Rich Slip

WASHINGTON (AP) — The second-largest United States bank lost almost $39 million through a bookkeeping error earlier this year, but quickly got the chance from the U.S. treasury to turn the mistake into a windfall.

The error occurred when First National City Bank of New York paid twice in the same day for one government security worth $38.8 million.

The bank discovered the error — 2½ months later.

It immediately notified the treasury by telegram and the extra payment was returned.

But the bank also asked for, and got, an additional $38.8 million to use free of charge for 2½ months so it could make up for what it could have earned on private loans during the time the money was missing.

The lending rate subsequently increased, giving National City the chance to make more off the government's $38.8 million than it would have made with its own money.

National City's error occurred March 3 when its London office and a New York branch each paid $38.8 million for an Export-Import Bank series BB promissory note.

The error went undetected until May 19